Protesting Brunan 'Expresses Views Taught at Home'

See Picture, Column 3

By DON GRIERSON

The mother of one of eight young servicemen protesting the Vietnamese War in a "tearful celebration" in San Francisco described her son as "very sincere, and prepared to face whatever comes" from his stand.

Mrs. Lee Mather, 249 San Marco, San Bruno, said her son, Keith Mather, 21, is "only expressing the views which he has been taught at home."

"I have always been against killing, and I have taught my children to believe the same way," Mrs. Mather, the daughter of a Baptist minister, said in an interview Tuesday.

She said that Keith, oldest of her three boys, "has never killed anything in his life, hates guns, and didn't want to go into the Army in the first place."

A former Capuchino High School student, Mather was drafted six months ago and sent to Fort Lewis, Wash., for basic combat training.

He has been AWOL (absent without leave) for the past four months, according to his mother.

Mather and seven other young servicemen, each chained to a clergyman, entered Howard Presbyterian Church in San Francisco Sunday to participate in what one of the ministers termed a "tearful celebration" of young men who refuse to go to war.

The reference, according to the Rev. Tom Dieterich, pastor at Howard Presbyterian, is to a passage from the Old Testament Book of Jeremiah.

"The Book of Jeremiah tearfully celebrates young men who refuse to serve, just as it celebrates those who serve," the Rev. Mr. Dieterich said.

Mather was working and attending night school when he received his draft call earlier this year, Mrs. Mather said, and had planned to attend College of San Mateo.

"He has been considering the best way to make known his feelings on the war, and this was his decision," she said.

"He told me recently he wished he had never gone into the service at all, and had made his stand at the time he was inducted."

Mather and the other young men participating in the San Francisco protest have stated they "came to their senses" about the war after serving in the military for a brief period.

Top News Inside

DALY CITY'S Information and Referral Center has staff position openings ..... Page 6

PACIFICA'S Jaycees set "Bass Derby" plans ..... Page 24

"ROUND-the-world" pilots visit on Coast ..... Page 3

COLUMNIST Samuel Chandler conducts his own poll — on teen-age music ..... Page 10

PROFESSOR in Pacifica asks to keep his deer ..... Page 4

MEDICS back Family Life Education series ..... Page 31

THE POST

NORTH COUNTY EDITION

Vol. 22, No. 29 | DELIVERED EVERY WEDNESDAY MORNING | Wednesday, July 17, 1968

Coast Water Supply Set For 12 Years

By VIRGIL WILSON

An agreement assuring the San Mateo County coastal area an adequate domestic water supply for the next 12 years was scheduled to be approved on Tuesday by the San Francisco Public Utilities Commission.

The contract is the result of three years of patient negotiation on the part of San Mateo County Supervisor Jean Fassler, who served as intermediary between the Coastside County Water District and San Francisco officials.

"Mrs. Fassler convinced us that the coastal area could not prosper without more water," Arthur H. Frye, general manager of the San Francisco Water Department said Tuesday. "Our own studies proved she was right."

The new contract, extending to 1980, is expected to meet the Coastside's water needs until the development of the Pescadero Project, which is being designed to provide sufficient water for the area into the next century. Under the agreement, San Francisco will supplement the district's own sources in increasing quantities over the amounts provided for in the existing 20-year contract, which is due to expire August 31. The San Francisco supplement is expected to average 500,000 gallons a day this year and increase gradually to an estimated 7.6 million gallons daily in 1970.

The district will continue to take water from Pilarcitos Lake and, as the need increases, will get additional amounts from Upper Crystal Springs Lake.

Now serving only a narrow coastal strip of some 10 square miles including the communities of Half Moon Bay, El Granada, Princeton and Miramar, the district plans to expand its service area up to 2½ miles inland and extending from Montara on the north to Lake Lucerne south of Pescadero on the south.

Under the greement, the district is to allow space for a greenbelt at least one-fourth of a mile wide between its service area and the city's watershed lands.

Mrs. Fassler, who has preached forbearance in dealing with San Francisco, hailed the new agreement as an example of what can be accomplished when patience is used. Last week she scolded a fellow supervisor, James V. Fitzgerald, for his "impatience" in demanding that San Francisco sign a contract committing the watershed lands permanently as open space.

12 Named To a New Rights Unit

Nine men and three women were named Tuesday to the San Mateo County Human Relations Commission.

The County Board of Supervisors, which made the appointments, said three additional members will be named at a later date.

The commission is a split-off from the former Human Resources Commission, which has been renamed the Economic Opportunity Commission and deals only with anti-poverty programs. The new Human Relations Commission will become involved in the broad field of human rights and deal especially with minority problems in such areas as housing, employment and education.

Four of the 12 members appointed today are present or former members of the old Human Resources Commission or the new Economic Opportunity Commission. They are Harry Bremond, 2551 Farrington Avenue, East Palo Alto; Edward Morgan, 375 South Mayfair Avenue, Daly City; Mrs. Harryette Rucker, 5 Turtle Bay Place, San Mateo, and Dr. Robert Bullock, 1028 Fourth Avenue, San Mateo.

Other appointees: Stuart Leeb, 130 Golden Oak, Portola Valley; William Enomoto, 98 Santiago Avenue, Atherton; the Rev. Charles Arnold, 1287 Alvarado Avenue, Pacifica; Jose Puentes, 437 Huntington Avenue, San Bruno; Lillian Meadows, 545 Bell Street, East Palo Alto; Doris Dean, 22 King Street, Redwood City; Frank Spadarella, 1913 Junipero Serra Boulevard, Daly City, and Robert L. Stamper, 356 Wisteria Drive, East Palo Alto.

PROTEST AGAINST WAR — Eight servicemen including Keith Mather of San Bruno, above, have chained themselves to clergymen at the Howard Presbyterian Church in San Francisco as a protest to the war in Vietnam. Also present there was the Rev. Andrew Juvenall, formerly from San Bruno now with the Hamilton Methodist Church in San Francisco.
(Post Photo by Bob Burton)

ROUTE 186

Pacifica Stalls Proposal Vote

Pacifica councilmen postponed action on the Division of Highways' request that they approve one of two proposed Freeway 186 routes through the Vallemar area last week, following a heated exchange between the city manager and owners of Rockaway Quarry.

Manager C. W. Masonheimer objected strongly to a presentation by Gilbert Rodli, an Ideal Industries, Inc., representative, and consulting engineers retained by his firm.

Rodli and the consultants presented maps and pictures demonstrating the "undesirability" of both the proposed "I" and "J" alignments for the new freeway, and repeated their contention that a third alternate route, known as the "K" line, should be approved.

Interrupting the presentation, Masonheimer told the property owners he was "disappointed" with the presentation, "because we have already established in an earlier discussion that the only matter for consideration is the choice between the 'I' and the 'J' routes."

"I informed you earlier that Division of Highways spokesmen have said positively that they will not consider the 'K' line, and you are needlessly taking up time with this presentation," he said.

The Ideal Industries representatives are making a "last ditch" stand to prevent a portion of the freeway interchange from slicing through their 123-acre parcel of land, "the last level site and the best remaining property for development in Pacifica."

The proposed "I" alignment would sever 24 acres from the quarry site, and the "J" line, a slight modification of the original "I" route, would also slice through the property.

The "K" line proposed by the quarry owners would eliminate the section of the interchange west of the Cabrillo Highway,
(Please See Page 2, Column 7)

S.S.F. Employes

Council Studies Pension Benefits

South San Francisco councilmen approved a study of the city's retirement benefits level Monday, and promised to meet with the Retirement Advisory Board to discuss possible increase after the study is completed.

Councilmen acted to determine if the city's retired employees are eligible for additional benefits under a new state law passed two months ago at the request of the retired employees' organization.

In a letter to the council, Retirement Advisory Board committee members Louis Belloni and Elizabeth Emerson noted it is "the general trend of government and private industry to amend retirement contracts to provide retired members with 'cost of living' increases."

"We are asking the council to amend its contract with the state to make possible such an increase," the letter stated.

About 20 retired employees would be affected by the proposed increase, according to Mayor Frank Bertucelli.

In other business Monday, the
(Please See Page 2, Column 2)

Jeff High Finances Improve

By WILL THOMAS

A $4-million increase in the anticipated Jefferson High School District assessed valuation, plus a healthier beginning balance, has made the district's financial picture "a little brighter," Assistant Supt. Dr. Harold Tonini disclosed Monday.

Tonini said the district's assessed valuation is about $10 million over last year. The district's financial experts guessed there would be a hike of about $6 million and used that figure for budgetary purposes.

Based on that estimate and an anticipated beginning balance of $436,960 the administrators projected an air of gloominess around the budget.

Supt. Ed Morgan described it as the worst he'd experienced in over a decade as chief of the district.

But county figures on assessed valuation showed a secured roll of $193,005,485, a secured open of $16,600,000 and an unsecured roll of $13,422,908, for a total assessed valuation of $225,028,393.

The budget had been prepared initially on the basis of about $219 million, about $4 million less than proved to be the actual figure.

And the beginning fiscal year balance came to $674,676.

The district has taken a number of requests from the various schools and "pared them to the bone," Tonini said.

"We can see some daylight now. It's better than it was," Tonini sighed.

But on the matter of salaries, Supt. Ed Morgan told trustees that should he receive definite word from the state on educational funding he would be prepared to go into salaries with the board next Monday.

Presently, Tonini and Morgan agreed, "It doesn't look too encouraging; right now we can't count on anything."

However, like Tonini added:

"As a last minute thing, who knows?"

D.C. General Plan to Be Presented

The Daly City Planning Commission will report on the city's General Plan to councilmen next Monday, City Manager Ed Frank disclosed at a council study session Monday.

It is anticipated that a public hearing on the General Plan will be conducted on August 12, according to the city manager.

Frank explained that the General Plan is intended as a "guide to express the policies of the city as to growth and change, and includes emphasis
(Please See Page 2, Column 4)

Serramonte High Rites

Officials of the Jefferson High School District confirmed today that special ground-breaking ceremonies would be conducted next week at the site of the new Serramonte High School in southern Daly City.

Trustees, Principal Lou Martin, district administrators, representatives of the contractor, architect and the City of Daly City are expected to particpate in the 7 p.m. Monday rites.

Does Your Child Use Dope?

See Page 10

SAN BRUNO BUDGET

City Trims 8-Cents Off Tax Increase

San Bruno councilmen have trimmed eight cents off City Manager Gerard S. Vergeer's recommended tax increase for the 1968-69 fiscal year, limiting the tax rate to approximately $1.15 for each $100 of assessed valuation.

The new rate represents a five-cent increase over last year's tax rate, but it was necessary to delay a $37,000 street improvement project for one year in order to hold the tax rate at the level approved, according to Mayor George Ingham.

The city's annual street resurfacing program was started four years ago, and very little work remains to complete the initial program, according to Vergeer.

Councilmen felt the project was not "of an urgent nature" at this stage and the delay "would not be particularly harmful," the manager said.

In reducing Vergeer's proposed tax increase, it was necessary for the council to adjust the proposed general fund tax from $510,505 to $450,954.

The city faces a number of "one time" expenditures this year, including the loss of approximately $35,000 in interest on $700,000 to be loaned to the San Bruno Creek Flood Control District.

The new budget provides for completion of "phase II" of the new corporation yard construction project, and provides for park improvements and "a drainage improvement in the City Park area to prevent flood waters from running over Crystal Springs Avenue from this source," Vergeer said.

In addition to the budget, councilmen approved the manager's proposed salary and wage increases last week.

DOROTHY BARRAGAN, ruled out of Miss Fiesta Dream Girl beauty contest as under-age, is pictured as she waited Friday in vain for a last-minute reprieve that would have allowed her to compete in pageant at the age of 16. (Post Photo by Jim Irvine)

'She Doesn't Lie'

Miss Daly City Sits Out Dream Event

Miss San Carlos — Diana King — last Friday was crowned Miss Dream Girl as 16-year-old Miss Daly City, Dorothy Barragan, anxiously awaited word that she could compete even though she had been ruled too young to participate in the county pageant.

Miss Barragan did not participate.

A day prior to the beauty event, as controversy over her eligibility and the circumstances leading to her ouster from the contest heightened, Miss Barragan and her parents categorically denied that they or their daughter "at any time" refused to disclose her true age.

She was 16 years old last March 12.

Miss Barragan backed up her parent's statements by showing The Post a photostatic copy of her birth certificate along with a copy of her entry form in both the Daly City and Dream Girl contests.

"My daughter doesn't lie. She was brought up to always tell the truth and that's exactly what she has been doing right along concerning this contest," Guido Barragan said.

Four other girls who recently competed in the Miss Daly City contest held in May were also 16 years old. The rules governing age specifically stipulate the entrants must be "between 16 and 25 years old."

The County Floral and Fiesta Dream Girl contest is another matter. Winners of the county pageants usually go on to participate in the Maid of California contest in Sacramento.

For 13 years the state contest allowed 16 year olds to enter, but last year the rules were changed, upping the age to 17 years old. The county Dream Girl contest followed suit and it was assumed all cities involved in the matter would likewise go along with the new age limitations.

As one county official explained "if a girl enters and
(Please See Page 2, Column 1)

Underground Utility Plan In Daly City

An ordinance to allow the Pacific Gas and Electric Company to underground utility distribution lines in future prescribed areas of Daly City will be drafted in time for public hearing August 12.

City Manager Ed Frank noted that in connection with road improvements undergrounding might be scheduled for the Mission-Market region and on Mission near the San Francisco city-county line.

City Attorney Al Polonsky indicated at a city council study session Monday night he would start drafting the ordinance this week after representatives of both the Pacific Telephone and PGE outined the undergrounding program to councilmen.

Daly City PG&E manager Don Halverson said that based on 21,108 customers the firm
(Please See Page 2, Column 3)

FRED SAYS:

CLIP THIS AD

1000

(One Thousand)

BONUS BLUE CHIP STAMP OFFER

Ask Any Attendant

BOTH LOCATIONS

FRED'S
WESTLAKE SHELL
505 Skyline Dr. — WY 2-2472
2001 Junipero Serra — 756-2111
Daly City

Systematic Savers Earn

5.00%
current annual rate on all passbook accounts

5.13%
when these savings are compounded daily and held one year

5.25%
when you earn current 5% plus .25% bonus on 3-year certificates, in $1,000 multiples.

Interest is paid from date received to date of withdrawal on funds held 3 months or longer. Savings received by the 10th earn from the 1st. Your account is insured to $15,000 by a permanent government agency.

HIGHEST INTEREST ALLOWED ON INSURED SAVINGS

SYSTEMATIC
SAVINGS AND LOAN ASSOCIATION
7070 Mission Street • Daly City
756-4804

D.C. Queen Denies She Told Lies

(Continued From Page 1)

wins a city contest she naturally desires to compete in the county affair. And if she wins that, the next step is on the state level."

However, with the new age limitations a girl would be automatically disqualified from entering either the county or state level pageants.

Daly City officials are obviously embarrassed over the incident and, for the most part, have directed all queries on the matter to Chamber manager Peter Markovich.

Markovich has said "if anyone is to blame, I am."

Miss Barragan won the Daly City crown fair and square, beating out 19 other opponents and there is no intention of taking away her title, Markovich said this week.

What started the hubub was the entry form used by the Chamber in sending Miss Barragan's name along to the state.

They used last year's form — an elaborate handdrawn form by a chamber director's wife who is a commercial artist. Although the chamber did receive the new forms with the new age stipulation, someone apparently thought the older ones looked better, Guido Barragan explained.

When Miss Barragan went to the County Fair office to register four weeks ago, Mrs. Emily McAdams, in charge of the Dream Girl Contest, was given Dorothy's birth certificate, according to her mother.

Shortly thereafter, Fair Manager Sal Millan informed Miss Barragan, her mother and Markovich of the new age ruling (17 years old on or before August 25) and a call was made to Sacramento.

According to Mrs. Barragan, the unidentified Sacramento fair official told Millan to "run the girl under the circumstances."

"After talking to several people on this matter I made up my mind to withdraw — unless they changed the age before the contest Friday," the pretty Miss Barragan, who looks about 20 years old, said.

"Of course I want to enter the county contest. I haven't done anything wrong. I'm 16 and have never told anyone I was older ... it just isn't fair I should be treated like this," she said before the event.

SSF Pension Plan Studied

(Continued From Page 1)

council adopted a resolution calling for bids for construction of the city's Veterans Memorial Monument.

The monument, to be erected on the City Hall lawn, has been in the planning stage for more than a year, and representatives from a number of veterans' organizations have worked on the project.

The council also awarded a contract for the "1968 Street Improvement Project" to the L. C. Smith Company.

The firm's bid of $80,070 was the lowest of five entered on the project, and was considerably lower than the city engineering staff's estimate of $102,000 for the project.

Streets to be improved this year include Forbes Boulevard, Eccles Avenue, Harbor Way, Industrial Way, Arroyo Drive, Camaritas Avenue, Alta Loma Drive, Del Monte and Alta Mesa.

The contract also calls for "channelization of intersections" at Junipero Serra Boulevard and Arroyo, and King Drive and Junipero Serra.

Mrs. Hawkins Dies at 91

Mrs. Laura M. Hawkins, a well-known resident of San Bruno and Moss Beach, was found dead in the backyard of her Moss Beach home on Monday. She was 91.

Mrs. Hawkins, widow of a San Bruno fireman, had been in the real estate and fire insurance business in San Bruno for a half-century. She continued in business after moving to Moss Beach and held a valid real estate broker's license at the time of her death.

She was a benefactress of churches in both communities.

Dr. Samuel R. LaPorte of Pacifica told Deputy Sheriff John Hammarstrom that he went to Mrs. Hawkins' home at 851 Buena Vista Road to give her some medicine. He found her dead in the backyard. She had collapsed, he said, while watering her garden.

A native of Illinois, Mrs. Hawkins came to San Bruno in 1906 and started her real estate and insurance business four years later.

Mrs. Hawkins made news recently when she filed suit to recover a building in Moss Beach that had served for 17 years as the United Presbyterian Church. Mrs. Hawkins had purchased the old Moss Beach School at Virginia and Etheldore streets and donated it for use as a church building. It was abandoned last year, however, when the fire department condemned it. In the lawsuit she claimed that the church was planning to sell the property rather than return it to her as it had guaranteed.

Mrs. Hawkins is survived by a nephew in Illinois.

Funeral services will be held at 11 a.m. Thursday at the San Bruno Funeral Home.

Underground Utility Plan In Daly City

(Continued From Page 1)

would spend about $70,400 annually for undergrounding areas selected by the city.

Halverson recommended a continuing undergrounding program in a large area, rather than smaller, individual projects.

He said fund-wise they were talking about some $140,000, counting allocations due this year and next.

The PG&E has some $8-millions available for undergrounding of distribution facilities.

San Bruno already has approved a similar enabling law and has proceeded with one undergrounding district on Sneath Lane.

The undergrounding program will not be without cost to the property owner, it was emphasized. The landowner will be required to make wiring changes on their premises so that service may be furnished from the underground distribution system.

This cost could be from $50 to $80, or more, Halverson told councilmen, not including the cost of trenching.

If the council decides on the Mission areas for undergrounding, city administrative personnel and councilmen probably would outline the proposals and ramifications at a merchants' association meeting, they said.

Additionally, letters to homeowners involved would be sent with detailed information on the program, it was agreed.

GAME TRIP

The Daly City Recreation Department will close all playgrounds facilities on Monday, July 22, as they have been invited to attend the Giants versus Cubs baseball game on that day as guests of the Giants.

D.C. Planners Will Discuss General Plan

(Continued From Page 1)

on future land use, streets, public utilities and buildings."

Because most of the city west of Junipero Serra Boulevard was constructed in recent years, little change is proposed, according to Frank.

The major land use changes reflected in the plan involve areas east of Junipero Serra Boulevard and in the Bayshore region.

Frank said several new and expanded park and recreation facilities, libraries and streets are proposed.

No changes in land use are proposed for the area east of Mission and north of Wellington, he said.

The plan proposes relocation of the present John Daly Library to the old city hall, and additional branches in the Bayshore and Serramonte areas. Park plans include enlargement of some existing parks, additional neighborhood-size parks in the eastern part of the city and development of additional "tot lots."

Also, the entire coast line is proposed as a major regional park.

In this respect, City Atty. Al Polonsky is reviewing the city's potential liability should it acquire from the state property on which the old Coast Highway was located.

The State Division of Highways wants to relinquish the road right of way in the area to the city.

Highways right of way engineer, E. L. Ide, in a letter to the council noted the San Francisco highways division office had advised headquarters that the "city has indicated a willingness to accept the road in its present condition."

The old highway, he acknowledged "is not in a state of good repair due to slides. . . ."

Whether or not the city wants the old road, which Councilman Frank Pacelli said was the "most expensive" road in the state sytem to maintain, is not clear.

One councilman asserted that if the road were maintained, erosion would be lessened through maintenance of proper drainage facilities. However, Councilman Ed Dennis was skeptical.

The possibility that the county might be properly the agency to take the property as a tie-in to a future regional park system also was advanced.

Polonsky is to determine the city's liability in the event of slippage that might cause damage to homes perched above the old road.

Implementation of the General Plan is seen by Frank as "a major task of the future."

This, he said, will include refinement of the zoning ordinance, controls for hillside and slope development, a streets and highways plan and development and adoption of a "capital improvements" program.

Frank explained further in summary of the plan that Tom Stanghellini, president of the Mission Street Merchants' Association, Don Monson of the Daly City-Colma Chamber of Commerce, and Evert Terminello, had made presentations on the future of Mission Street.

These men, Frank noted, expressed the beliefs of merchants that the future of Mission Street should not emphasize the automotive commercial activities—"peraps even decrease the existing use of Mission Street properties for used car lots."

Former D.C. School Chief's Wife Dies

Mrs. Inez Weibel of 1056 Skyline Drive, Daly City, wife of former Jefferson Elementary School District Superintendent Henry Weibel, died of a heart attack July 12 while vacationing with her husband in Tampa, Fla.

Mrs. Weibel, a native of Lincoln, Neb., came to Daly City in 1951, when Weibel assumed the post of superintendent of the elementary schools.

A graduate of the University of Nebraska, she also was a school teacher for many years. She taught kindergarten classes 14 years at the El Rancho School in South San Francisco, and according to friends, was planning to teach this coming fall.

Ms. Weibel was the charter president of the Daly City-Colma Lioness Club. She was active in activities of the Broadmoor Presbyterian Church and also has been active in the Crocker Chapter of the Order of Eastern Star.

In addition to her husband, survivors include two sons, Dean Weibel, of San Rafael and Dr. Dale Weibel of Oakland; a daughter, Mrs. Carol Mayer of Seattle, Wash., and four grandchildren.

Memorial services will be held at 1 p.m. Saturday at the Broadmoor Presbyterian Church, 377 Eighty-seventh Street, Colma.

CORRECTION

Mrs. Maria Luna has been identified as one of two women who accompanied the Rev. Howard Bryant into the Colma restaurant recently which he charged discriminated against him because he is a Negro.

The article reporting the incident improperly identified the woman as Esther Lopez in last week's Post.

Pacifica Stalls Proposal Vote

(Continued From Page 1)

and thus spare their property entirely.

However, the "K" line proposal would necessitate routing the freeway through property owned by the City of San Francisco, and presently utilized as a recreational area.

In addition to objections from San Francisco officials, the "K" line has also run into opposition from "25 or 30" homeowners in the area who feel it would deface the landscape.

Highway department officials are opposed to reopening consideration of the alternate route because of the time factor.

If the "K" line is again taken into consideration, further public hearings before the highway commission would probably be necessary, and the result would be "further delay in a project which is already years away," according to District Engineer Alan S. Hart.

Councilman Rick Wallis said Wednesday he has consulted with Division of Highways officials, and "they feel the 'K' line proposal is feasible from the engineering point of view."

"Their only objection centers on the problem of holding another public hearing, and going back through the planning procedure," Wallis said.

Highway officials estimate a change in the proposed route at this time would delay the project as much as a year-and-a-half.

Continuing the decision on the matter until August 12, councilmen instructed the Ideal Industries spokesmen to "take your case to the Division of Highways and the City of San Francisco."

"You have had ample opportunity to plead your case over the years, and there is not much the city can do about it now," Councilman Harland Minshew said.

Fire Sweeps Bruno Home

The contents of a washroom and a portion of the roof of the Ted Fisher home at 516 Third Avenue, San Bruno, were damaged by fire at 12:20 p.m. Monday.

San Bruno firemen said a child might have been playing with matches in the washroom where the fire apparently started.

Damaged were wood shingles on the roof, clothing, paper boxes and their contents.

Driving to TAHOE? you can get FREE GASOLINE
$6.00 CASH BONUS
FREE! $1.00 MEAL CREDIT
SPECIAL MOTEL RATES
with FREE SURE-WIN CERTIFICATES
Available at Service Stations Listed Below:
SAN MATEO — UNION—E. 3rd and Eldorado St.
BURLINGAME — UNION—El Camino Real and Murchison Dr.
SAN BRUNO — TEXACO—El Camino Real and San Bruno Ave.
S. SAN FRANCISCO — UNION—Grand Ave. and Airport Blvd.
DALY CITY — UNION—Mission and Bismarck
PACIFICA — UNION-Linda Mar Blvd. and Adobe; UNION—Oddstead and Terra Nova Blvd.

HELD OVER
SEAVUE 355-2164
Weekdays 7:00
Sat. Sun. 12:45
Deluxe Rocking Chair Loges
THE GREEN BERETS
JOHN WAYNE DAVID JANSSEN
PLUS
COLUMBIA PICTURES presents
ELI ANNE WALLACH · JACKSON
the tiger-r-r-r makes out

SERRA THEATRE • 2710 JUNIPERO SERRA BLVD
Phone 755-1455
Now you can enjoy it in English
FOR ALL YOUNG LOVERS WHEREVER YOU ARE
A MAN AND A WOMAN
ACADEMY AWARDS WINNER
IN EASTMANCOLOR • RELEASED BY ALLIED ARTISTS
WILL SCREEN AT:
MON. THRU THURS. — 7:00 and 9:00
FRI. 7:00 - 9:00 and 11:00
SAT. 5:00 - 7:00 - 9:00 and 11:00
SUN. 1:00 - 3:00 - 5:00-7:00 and 9:00
SPECIAL SATURDAY MATINEE

It's a great, wet, wonderful world!

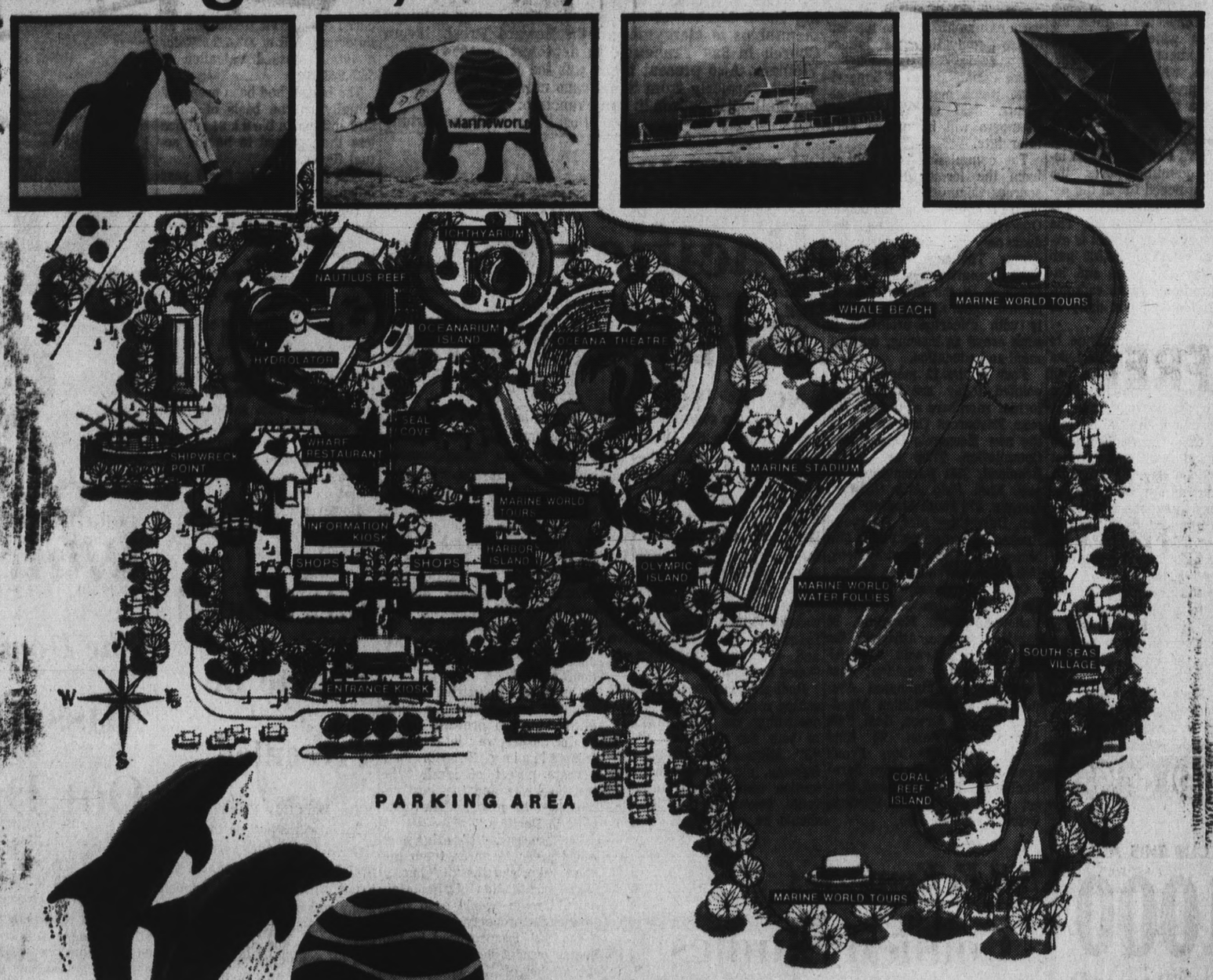

OPENS WITH A SPLASH JULY 18!

Marine WORLD IN REDWOOD CITY

Whales in Redwood City? Performing porpoises on the shores of San Francisco Bay? An elephant named Judy who water skis? It all comes true on July 18 at 9:30 AM—and that's only the beginning! Marine World is a 6-million dollar, 60-acre recreational and educational showplace just 25 minutes south of San Francisco. It includes four islands connected by waterways and bridges; sharks and thousands of exotic fish in seven huge tanks; two stadium theaters for the performing animals and the water ski and boat shows. But come see this great, wet, wonderful world for yourself. Take the Ralston Ave. turnoff on Bayshore Freeway to Marine World Parkway. Phone 591-7676—or just *be there* July 18!

abc

S.S.F. Awards Street Pact To Smith Co.

The L. C. Smith Company has entered low bid on South San Francisco's "1968 Street Improvement Project," and the council as expected awarded a contract for the improvements Monday.

The firm's bid of $80,070 was the lowest of five entered, and considerably lower than the city's estimate of approximately $102,000 for the project.

Streets to be improved under the contract include Forbes Boulevard, Eccles Avenue, Harbor Way, Industrial Way, Arroyo Drive, Camaritas Avenue, Alta Loma Drive, Del Monte and Alta Mesa.

The contract will also call for "channelization of intersections" at Junipero Serra Boulevard and Arroyo, and King Drive and Junipero Serra.

Cameras Taken

Theft of five cameras and women's jewelry from 230 North Parkview was reported by Jose Gonsales to Daly City police Sunday.

Crash Fatal To Boy, 18, In South SF

William Edward Paddock, 18-year-old son of Mr. and Mrs. Darrell Paddock of 833 Newman Drive, South San Francisco, died Saturday of injuries suffered in a traffic accident June 30.

Death came at Mary's Help Hosptial at 12:30 p.m. The coroner's office said the youth never regained consciousness.

The young victim was fatally injured when he was struck by a car at El Camino Real and Arroyo Drive in South San Francisco. Police said he had been hitchhiking and was attempting to cross El Camino Real after alighting from a car at the time he was struck.

In addition to his parents, the youth is survived by a sister, Mrs. Diane Abold of La Honda, and a brother, Darrell Jr., of South San Francisco. The victim, a native of Nevada City, was a student at El Camino High School.

Funeral services are scheduled for 1 p.m., Wednesday, at Nauman and Lincoln Chapel. Burial will be at Olivet Cemetery.

Brunan Hurt In Freak S.M. Accident

A San Mateo used car salesman who attempted to start an automobile engine on Saturday afternoon suffered severe injuries when the car suddenly shot forward as he stood outside it with his arm caught in its steering wheel.

Branko Z. Pudarich, 36, 790 Linden, San Bruno, was dragged across El Camino Real at about 5:30 p.m. by the car which hurtled from the Dick Bullis used car lot at 4111 South El Camino Real to a retaining wall at the Lanai Restaurant across the street.

The victim suffered fractured ribs, multiple abrasions, contusions and lacerations. He was taken by ambulance to Mills Memorial Hospital where he was reported in good condition this morning.

According to the report, Pudarich had leaned over the small sports car, turned on the ignition and had become entangled in the car's steering wheel as it suddenly shot forward. The car was reportedly locked in gear.

When the vehicle, with the victim dragging along its side, smashed into the retaining wall, the force of the blow threw the victim forward and he struck his head on the wall.

Police said a large wooden tiki statue on top of the wall was shattered and fell into the street.

'Round-the-World' Pilot Visits Sister in Pacifica

The brother of Mrs. Dolores Roi of Pacifica "dropped in" for a brief visit Sunday on the final leg of a round-the-world flight in a small private plane.

Mrs. Roi said her brother, Raymond Mion, 45, of Mansfield, Ohio, and his co-pilot, Clayton Tschantz, 62, also of Mansfield, will stay here today before taking off for the final 2,250 miles of their globe-circling expedition.

The trip, which began one month ago, represents the realization of a childhood dream for Mion, Mrs. Roi said.

"He has talked about flying around the world since he was a small boy," she said, "and now he has almost done it."

The pair made the trip in a $55,000 Cessna "push-pull" Skymaster, a plane with one engine in front and another to the rear of the passenger cabin.

Before departing from Mansfield, Mion, a road construction contractor, managed to "wangle permission" to visit his son, Gary, a soldier in South Vietnam.

In addition to Vietnam, the pilots visited 17 other countries during the trip, the first flight outside the United States for both men.

The longest "overwater" stretch of the voyage was a 17-hour, 20-minute flight from Japan to the Aleutian Islands. The plane has a cruising speed of 175-miles per hour.

Before departing for Mansfield tomorrow, Mion will visit another son, Raymond Mion of Sunnyvale.

THE POST

J. HART CLINTON, Editor and Publisher
Amphlett Printing Company, Owner

The Post is a newspaper of general circulation, established as such in the Superior Court of San Mateo County.

Subscription Rate, $2.00 Year. Telephone WY 2-2262

SAN BRUNO MAPLE SHOP

ANNUAL INVENTORY AND FLOOR SAMPLE CLEARANCE

BONA FIDE SAVINGS TO 30% AND MORE! ALL FROM REGULAR STOCK

ITEMS INCLUDED Lamps, Occasional Tables, Chairs, Living Room, Sofas, Recliners, Rockers, etc. etc. etc.

"Take your time here — just roam around and look!"

AND AS ALWAYS YOUR SATISFACTION GUARANTEED

Open Friday Evenings — Phone 583-3664

426 El Camino Real • 425 San Mateo Avenue • San Bruno

. . . attention shoppers!

WIN THIS 1968 CAMARO SPORTS COUPE

(Displayed by the New Gateway Chevrolet of Daly City)

FREE at Westlake SHOPPING CENTER

Free Drawing Will Be Held
Friday, July 26, at 9:00 P.M.

Drawing Tickets Now Available
In All Westlake Stores

NO PURCHASE NECESSARY
YOU NEED NOT BE PRESENT TO WIN!

Don't Miss This Mid-Summer Banner Event . . . Come to Westlake and Get Your FREE Drawing Ticket . . . Win Your 'Wheels for the Future.'

FREE!

(NOTE: WINNER MUST BE 21 YEARS OF AGE OR OVER)

Stores Open Wed., Thurs., and Friday Nights
(MOST STORES OPEN MONDAY NITES, TOO)

ALEMANY at LAKE MERCED BLVD.
DALY CITY

"Where Ample and Free Convenient Parking Is Guaranteed"

at 8 bay area stores
Penneys
ALWAYS FIRST QUALITY

Two ways to shop

Come in or shop at home
• We bring samples • Free consultation
• Free estimate • No obligation

SPECIAL OFFER

Custom Draperies With Labor Included!

2.99 yd.

Select from over 60 decorator colors. Choose from nubby boucles, soft textured weaves, luxurious antique satins or pastel sheers. This terrific low price includes labor as well as your choice of selected fabrics. Choose such names as Highridge, Auburn, Spangler, Valerie, Iona and Splendor. Minimum length 63". Add $1 per width additional labor charge for any length shorter than 63". For lined draperies merely add 1.29 yard additional.

USE PENNEYS TIME PAYMENT PLAN

CONCORD SunValley 687-8228	HAYWARD Southland 783-0300	SAN JOSE Downtown 298-0442
CORTE MADERA Corte Madera Center 924-4163	MAYFIELD MALL Mt. View • Palo Alto 969-9720	SAN JOSE Westgate 379-3300
DALY CITY Westlake Shopping Center 756-3000	OAKLAND Downtown 834-5252	"Come in or Shop-at-Home!"

For Adults Only

Use of Alcohol In Rec Centers

Park, Beach and Recreation commissioners in Pacifica have revised their policy pertaining to the use of alcoholic beverages at the city's recreation centers.

After a two-month running battle with members of the council, the PB&R Commission voted last week to revise its "no drinking" policy to comply with a specific directive from councilmen.

The council voted last month to overrule the commissioners after the PB&R group declined to heed a "suggestion" that its no drinking policy be revised to allow alcoholic beverages at adult functions.

In a new policy memorandum this week, PB&R Director Eldred E. Lokker stipulated a number of regulations designed to control the use of alcoholic beverages on city property.

Among other stipulations, the new policy requires that groups consuming alcoholic drinks at the recreation centers "must be comprised of adults only, with no mixing of adults and juveniles."

The memorandum also specifies that attendance at functions involving the serving of drinks must be on an "invitation only" basis, and that all such functions be limited to the evening hours "after 7 p.m."

The recreation head also designated the adult drinking affairs to a rather low priority.

The recreation centers shall be used for such events only when the department has no other events scheduled. Other events will take precedent over the "drinking parties," according to the memo.

The drinking controversy was kicked off several weeks ago when Councilman Dan Modena requested that the PB&R policy be revised to "allow greater utilization of the city facilities."

Modena theorized that many adult groups would decline to utilize the facilities because of the ban on drinking.

Professor Asks To Keep Deer

A San Francisco State College professor has appealed to the Pacifica council for permission to keep a number of small deer at his Berendos Avenue residence.

Dr. Dietland Muller-Schwarze, assistant professor of biology at SFS, is participating in a National Science Foundation research program involving behavior studies "for which extremely tame animals are needed."

In connection with the project, Dr. Muller-Schwarze and his wife are bottle-feeding several fawns in the garden of their home, and they are seeking official permission to keep the animals.

A Pacific ordinance prohibits "the keeping of animals which normally live in a wild habitat." However, another ordinance permits the council to 'modify strict application" of the regulation "where there are extraordinary conditions."

Dr. Muller-Schwarze said the animals will be maintained at his residence only until they are weaned. They will then be transferred to the University of California deer pens at Hopland Field Station for further studies.

Assistant City Manager James Swayne has recommended the council approve a permit for the animals, provided Dr. Muller-Schwarde obtains a variance from the planning commission for a fence "in violation of the zoning ordinance height regulation."

D.C. Woman Found Dead

A young Daly City woman was found hanged in the bathroom of her apartment Friday, an apparent suicide.

Police said the body of Mary Freeman, 20, was discovered hanging from a shower pipe in the apartment at 60 Oaklawn Drive about 6:30 p.m. by her husband, Michael.

A plastic rope was about her neck, officers said. A despondent note was found in the bedroom.

Freeman said he took his wife to work at a San Francisco office early Friday morning, police said, and she apparently returned home a short time later.

Coroner's deputies said she died around noon Friday.

NAGGING BACKACHES? STUBBORN REOCCURRING HEADACHE

Respond to Chiropractic Treatment

Only those cases that X ray and examination indicate will respond will be accepted for care. See your Chiropractor.

DRS. AWENDER, CLEMENT, LALLY, TURLEY, D.C.

871-5579

SAFEWAY drug center

200 FAIRMONT CENTER
SKYLINE AT HICKEY
OPEN 9 A.M. TO 9 P.M. MON. THRU SAT.
10 A.M. TO 7 P.M. SUN. • 355-5700

SALES DATES JULY 17 thru JULY 21

DISCOUNT COUPON!

LADIES SLEEPWEAR

Gowns and Baby Doll Pajamas in Prints, Pastels and Lace Trims. Sizes Small, Medium and Large.

2.99 VALUE! WITH COUPON $1.44

CLIP this COUPON!

DISCOUNT COUPON!

GIRLS FANCY PANTS

100% Acetate Tricot Briefs and 100% Cotton Elderlon Briefs. Your Choice of Prints and Pastels in sizes 4 to 14.

PKG. of 3 REG. 1.29 PKG. WITH COUPON 88¢

CLIP this COUPON!

WOMENS and TEENS

TENNIS OXFORDS

White with Full Cushion Arch Insole.

$1.97

SIZES 4 to 10

USE OUR LAY-AWAY PLAN!

Pauson's HILLSDALE/WESTLAKE

HILLSDALE/WESTLAKE FLEA MARKET SAVINGS!

PAUSON'S SEMI-ANNUAL SALE

OF MEN'S QUALITY CLOTHING AND FURNISHINGS

ONLY PAUSON'S offers SAVINGS UP TO 1/2 AND MORE on these quality brands right out of stock—names you can count on like famous GGG, FASHION PARK, GROSHIRE, ARTHUR GORDON!

ONLY PAUSON'S offers SO VARIED A SELECTION of traditional and forward fashions at every price level and for every budget.

SAVE $40 REG. $85
SUITS
NOW $39

SAVE $44 REG. $95
SUITS
NOW $51

SAVE $49 REG. $110
SUITS
NOW $61

SAVE 1/2 & MORE! MEN'S SPORT COATS & SLACKS

SAVE $25 to $38
JUST 39 SPORT COATS
Were $50 to $75 NOW $25 to $37

SAVE 34.95 to $50
JUST 22 SPORT DUOS
Includes Sport Coat & Contrasting Slacks. Were $69.95 to $100 NOW $35 to $50

PAUSON'S IS KNOWN FOR THE BEST IN FURNISHINGS! SAVE NOW!

SAVE NOW! EARLY BIRD DOOR BUSTER! JUST 75 IN THIS GROUP!
MEN'S SPORT SHIRTS values to $7 NOW 1.99

FAMOUS NAME FASHION DRESS SHIRTS
Broken sizes Reg. $6 to $8 NOW 2.99

COLORFUL SPORT SHIRTS
Reg. 5.95 to $8 NOW 2.99

MEN'S SWIM TRUNKS
values to $7 NOW 1.99

WOOL BLEND DRESS SLACKS
Reg. $12 NOW 6.99

WASH 'N WEAR CASUAL SLACKS
Reg. $9 NOW 4.99

JUST 49 SWEATERS
Reg. $12 to $25 NOW 4.99 to 9.99

SAVE 6.05
SPECIAL GROUP OF CASUAL SHOES REG. 14.95 NOW 8.90

MANY OTHER FURNISHING & SPORTSWEAR VALUES ALL DRASTICALLY REDUCED

PAUSON'S HILLSDALE/WESTLAKE STORE HOURS: MON.-FRI. 9:30 to 9:00—SAT. 9:30 to 5:30

Landscaping Finally Begun

Developers of the Westborough Subdivision in South San Francisco have begun work on landscaping "Common Green 109" in West Park Unit Two, Mayor Frank Bertucelli announced today.

Mayor Bertucelli and members of the council issued an ultimatum to the subdivision developers, Caesar-Callan Homes, Inc., after residents of the area submitted a petition requesting action on the landscaping project last week.

At that time, the council issued a directive instructing the developers to "begin work no later than July 15" on the project, or forfeit a $7,500 bond and allow the city to proceed with the landscaping.

The project was scheduled to have been completed several months ago, according to the subdivision agreement between the city and Caesar-Callan.

Mayor Bertucelli said the work will be completed in about 30 days.

Guest Pastors At Bethlehem For 3 Weeks

Guest ministers will speak at the Sunday Services of Bethlehem Lutheran Church in Pacifica on July 28, August 4, and August 11.

The Rev. Douglas Swendseid, pastor of the congregation, will be on vacation in Montana during these three weeks.

David Mullen, a student at Pacific Lutheran Theological Seminary in Berkeley will speak on July 28 and the Rev. Elmer Laursen, Protestant Chaplain at the University of California Hospitals, San Francisco Medical Center, will speak on August 4 and August 11.

Bethlehem Lutheran Church, located on Hickey Boulevard, just off Skyline in Pacifica, holds services at 9 and 11 a.m. on Sundays.

During July and August, Sunday Church School classes will be held for youngsters in Kindergarden through Second grade during the 11 a.m. worship hour.

S.S.F. Officer Is Honored

South San Francisco police officers and families gathered at Oliver's Restaurant recently to pay tribute to retiring officer Jesse Wallen.

Officer Wallen was presented with a sterling silver retirement badge engraved with his years of service. Lieutenant David Casey, commander of the Patrol Division to which Officer Wallen was assigned, presented him with a large plaque with an inscribed message from his fellow patrolmen.

Officer Wallen's early retirement became necessary after doctors reported the aftereffects of an old injury were worsening. In 1960, just three years after his appointment to the force, Wallen, while on duty in a patrol car, was struck from behind by a motorist causing severe back injuries.

Although he returned to duty several months later the injuries received from the accident have plagued him ever since. Doctors finally ordered that he retire from the force.

Officer Wallen is married and the father of four children.

Mother Files Damage Suit

The mother of a San Bruno child injured during a city recreation activity at the Foxridge School in South San Francisco has entered a damage claim against the city.

Mrs. Barbara Little, 2740 Chabot Drive, San Bruno, is seeking an undetermined settlement for injuries which her son Darrick received during a volleyball game at the school.

According to the claimant, the child received a broken thigh because of the "negligent and improper use of a lunch table as a substitute pole for a volleyball net."

He is presently hospitalized for treatment, and will have to wear a "body cast" for several months, Mrs. Little said.

Pacifica's Council Directs Draft Of Law to Curb Free Papers in City

Pacifica councilmen Wednesday instructed City Attorney John Sherman to prepare an ordinance regulating distribution of nonsubscription newspapers in the city.

Acting upon a complaint from an Imperial Drive resident, Mrs. Tom Perez, Mayor Nick Gust and members of the council ordered preparation of an ordinance requiring all newspapers distributing within the city to obtain a business license.

The new ordinance is expected to require "hand delivery" of all newspapers to the porch or mailbox of residences served, and also to require that distributors utilize "enclosed drop areas" for deposit of paper bundles.

In discussing the proposed ordinance, Sherman said the city has the right to "impose upon the newspapers the responsibility for properly delivering their product."

"If they fail to comply with the (proposed) regulations, they could be found guilty of a misdemeanor," he said.

The attorney also said the city will have the right to seek court injunctions to halt operations of newspapers which do not comply.

"The U.S Supreme Court has upheld the right of a city to require papers to obtain business licenses," he said, "and the dissemination of papers can be regulated."

Mayor Nick Gust said the city will consider adoption of an ordinance restricting newspaper distribution to a "subscription basis "if the ordinance proposed fails to solve the problem."

Sherman said there is "some doubt" about the legality of an ordinance limiting distribution to subscribers only.

Mrs. Perez complained last week that newspaper delivery boys have cluttered her lawn with unwanted papers, and also said papers blown from wrapped bundles are frequently strewn about the residential neighborhoods.

"We have had frequent complaints about these 'thowaway' papers in the past," the mayor said, "and, while we do not in any way wish to restrict freedom of the press, some corrective measures are needed."

Sherman was ordered to study the matter further, and prepare an ordinance for consideration at the August 12 council meeting.

B'nai Israel Cantor Will Conduct Rite

Sabbath Services at Congregation B'nai Israel in Colma are being conducted by Cantor Henry Greenberg and members of the Religious Committee during the absence of Rabbi Solomon A. Shore.

An Oneg Shabbat (social hour) follows the services, which are held each Friday evening at 8:30 p.m. and Saturday at 10 a.m.

On July 19 the guest speaker will be David Klonoff, who recently returned from a confrontation on behalf of Soviet Jewry with the Soviet Ambassador in Washington.

Klonoff is a product of the B'nai Israel Hebrew and religious schools and is presently one of the Sunday School teachers.

His topic will be his trip to Washington.

C.I.T.Y. Staff To Be Seated On Thursday

Ed Eastman has been elected chairman of Community Inter-Action Thru You (C.I.T.Y.) in Daly City and will be installed with other new officers at 8 p.m., July 18.

The installation meeting will be held at the Lincoln Park clubhouse, Brunswick at Acton Streets, in Daly City.

LOOK YOUR BEST
PROFESSIONAL DRY CLEANING

HIGH QUALITY! LOW PRICES!
AND THE SERVICE IS F-A-S-T
SHIRTS Two-hour Service If Needed
AND DRY CLEANING
CROCKER CLEANERS
THE FINEST NAME IN
6215 MISSION ST. DALY CITY
PL 5-3738
AMPLE FREE PARKING
Home of the Gold Seal Dry Cleaning

A DOOR-BUSTING SALE!

(The Windows as well, It is Feared, Unless The Customers Restrain Their Natural Enthusiasm for Bargains of This Type)

"SAVE UP TO ½ AND MORE"

SUITS: Our fine natural shoulder tailored suits — many with vest. Reg. 79.95 to 150.00 .....NOW FROM $49

SLACKS: Our famous tailored slacks in either beltless or belt loop models. Reg. $20 to $35.....FROM 17.99 2 FOR $35

SPORT COATS: Many of our newest styles. Double breasted, double vented, silk blends. Reg. 39.75 to $75. .....FROM $29

SUMMER SLACKS: Our better washable slacks in our own tailored styes. Reg. 12.00 to 18.00.....from 8.99 2 FOR $17

Special Reductions on Turtle and Mock Turtle Neck Shirts

Washable orlons in short or long sleeves. Reg. $10-$14 .....From $7.99

Imported Italian Wools—full-fashioned. Reg. 16.00 .....Now 12.99

Limited as to quantities. Hurry for these!

SHIRTS: Many of our sport and dress shirts in short, long sleeves — Hi boy colars, Gants, etc. Reg. 6.00 to 10.00.....FROM 1.99 3 FOR $5.50

plus Sweaters, knit shirts, other items too numerous to list.

The New England Shop
ALL SALES FINAL
GENTLEMEN'S APPAREL
359 S. MAYFAIR TEL. PL 6-9323
WESTLAKE SHOPPING CENTER — DALY CITY ONLY
ALL SALES FINAL

30 Days or 12 Months Extended Accounts Available
Also 738 Market Street, San Francisco
Use Your BankAmericard or Master Charge
Open 'til 9 Wed., Thurs., Fri.

DALY CITY
Westlake
Penneys
ALWAYS FIRST QUALITY

END-OF-MONTH Clearance

LIMITED QUANTITIES! BE HERE EARLY!

Reduced!
WOMEN'S STRETCH PANTS
Orlon® acrylic knit, elastic waistband, summer colors. Orig. 7.98 ..... 5.88

WOMEN'S COTTON SUMMER SHIFTS easy-care, machine washable 1.99

WOMEN'S SUMMER [illegible]ATES assorted summer co[illegible]ics. Originally $5.12 ..... NOW 3.88-9.88

WOMEN'S SWIMWEA[illegible] one and two-pc. styles, many colors 6.99-8.99

WOMEN'S BEACH COVER-UPS assorted styles, fa[illegible]s, save now! ... 3.88-4.88

WOMEN'S NYLON [illegible]OWNS Easy care, pastels 1.00

PLASTIC RAIN BONNETS—Black and white, folds for easy carrying ..... NOW 1.88

BEGINNER BRAS—100% cotton, broken sizes. Originally 1.59 ..... NOW 44¢

PENNEY'S ASPIRIN Bottle of 100. Save plenty! ..... NOW 10¢

NOTION SPECIALS Save on many useful gadgets ..... 77¢

SUMMER HANDBAGS—Assorted shapes, sizes, colors. O[illegible]ally 5.99 ..... NOW 3.88

WOMEN'S SUMMER JEWELRY—Pins, bracelets, earrings, necklaces. Summer colors ..... NOW 99¢

WOMEN'S PETTI PANTS—Pink or blue prints, 100% nylon. Originally $3 ..... NOW 1.88

WOMEN'S BETTER GLOVES—Spring, summer colors. Originally $1-$2 ..... NOW 50¢

WOMEN'S FISHNET HOSE—Huge savings! Long wearing ..... NOW 25¢

WOMEN'S SUMMER HATS—Straws, cloth, bright colors 1.00-3.00

Reduced!
GIRLS' SWEATER SETS
100% Nylon Sleeveless Sweater 'n Headband
Orig. 2.49 Now 1.88 sizes 3-6x
Orig. 2.98 2.44 sizes 7-14

GIRLS' BETTER DRESS SUITS—Assorted styles colors, sizes 3-14. Or[illegible] 7.98-14.98 ..... NOW 4.88

TIGHT SQUEEZE GA[illegible] Mattel, Hours of fun! Origin[illegible].98 ..... NOW 1.88

GIRLS' SEAMLESS FISHNETS—100% nylon, white, off-white, black. Orig. $1 ..... NOW 50¢

Reduced!
BOYS' PENN-PREST® PANTS
Brawny twill or corduroy, slim, regular sizes. Orig. 3.98 ..... NOW 3.22

BOYS' DOUBLE-KNEE JEANS—Penn-Prest®,, sizes 4-12, navy only 1.77

PAROCHIAL SCHOOL SHIRTS—100% cotton, short sleeves, sizes 6-20 ..... NOW 1.44

PAROCHIAL SCHOOL PANTS—100% cotton, slim and husky sizes, gray ..... NOW 1.88

Reduced!
WOMEN'S BETTER DRESSES
Summer styles, colors. All sizes. Hurry in for best selection! NOW 5.88-7.88

Reduced!
WOMEN'S CANVAS CASUALS
Slip-on, oxfords, sandal styles. Assorted colors, broken sizes..... 2 Pr. $5

WOMEN'S SUMMER CASUALS—Sandals, thongs white, black 'n white, broken sizes..... 2 Pr. $5

WOMEN'S SUMMER FLATS—Pastel colors, broken sizes 2.88

WOMEN'S BETTER SUMMER SHOES—Summer colors, flats and heels, broken sizes ..... NOW 4.88

Big Savings!
MEN'S, BOYS' BETTER SHOES
Oxfords, casuals, dress styles, broken sizes. Men's 6½-12, boys' 3½-6..... 5.88-9.88

MEN'S BETTER SPORT SHIRTS—Plaids, prints, solids, easy-care fabrics. Orig. 3.98 ..... NOW 1.88

MEN'S BETTER SUITS—Towncraft® plus popular colors, broken sizes 38-42 ..... NOW 38.00

MEN'S TOWNCRAFT® FRAGRANCES—Cologne, after-shave, deodorant. Originally 1.50 NOW 1.00

MEN'S LEATHER WALLETS Several styles, colors. A great buy! $3

WESTMOOR BLOCK SWEATERS—100% wool, 20 Only. Originally $24 ..... NOW 16.88

MEN'S DEEP-TONE DRESS SHIRTS—French cuffs, button down, regular collar. Orig. $5 ..... NOW 3.88

Big Savings!
MEN'S DRESS SHIRTS
Combed cotton, sanforized®. Sizes 14½-16½. NOW..... 1.67

Closeout!
SOFTSPUN DRAPERIES
Rayon 'n acetate, many sizes, colors. Orig. 6.98-29.98..... 4.99-15.99

SEWING REMNANTS Big selection! Save plenty! ..... half price!

BETTER TABLE LAMPS—Assorted styles. Orig. 21.98-26.98 ..... NOW 9.88-14.88

BETTER COTTON YARDAGE—Summer colors, fabrics ..... NOW, yd 77¢-99¢

RUFFLED AND TIER CURTAINS—Sheers, prints, solids, assorted fabrics ..... NOW 1.22-2.44

NYLON PILE ACCENT RUGS—Beautiful plum color. Orig. 5.98-17.98 NOW 3.88-15.88

BOYS' SWIMWEAR SPECIALS—Sizes 3-7, 6-18, prints, boxers, knits 1.22-1.88

CHARGE IT! Shop 4 nights—Mon., Wed., Thurs., Fri.!

SERGEANT JOHN W. COSTELLO, 838 Easton Avenue, San Bruno, HQ-1-2, was awarded the Bronz Star Medal for meritorious service in the Republic of Vietnam in ceremonies held at Gray Army Air Field February 16.

Insurance Plan For Pacifica

Pacifica councilmen have approved a new three-year insurance program based upon specifications provided by a consulting firm.

City Manager C. W. Masonheimer said this week the new insurance program will provide a $5 million "umbrella" liability coverage on all city employees.

The policy will also insure the city against losses from slander, false arrest and money loss, he said.

The insurance contract was awarded to the Levinson Brothers Co. at a premium of $17,280 per year.

The new premium is $2,200 less than that paid the past three years, Masonheimer said, even through the city has increased coverage.

He credited the consulting firm, EBS Management Consultants, Inc., with bringing about the savings.

Big Pacifica Man Rescued

Five men struggled 10 minutes rescuing 315-pound Joe Jimno of Pacifica after his 14-foot boat capsized off Rockaway Beach south of San Francisco.

Also pulled aboard a fishing party boat Friday was Dewey Davis, 30, also of Pacifica.

Jimno, 27, said: "This is the first time I was on the ocean in a small boat and it will be my last.

The Geri Four was the party boat which pulled the man to safety.

IRC in DC Has Staff Openings

Applications are now being accepted for two positions at the federally financed Information and Referral Center located at 6634 Mission Street, Daly City.

The openings for "one" full-time Community Specialist and "one" part-time Community Aide. Primary function of the Community Specialist will be to organize low-income groups in the neighborhood and to asssit them in becoming involved in "self-help" activities. Applicant must be at least 21 years of age and must have lived at least two years in the community designated as the "target area." Should have at least one year of paid and-or volunteer experience in Community organization work. A male is desired.

The Community Aide would be a person who would be trained to work with and assist the Community Specialist in his activities. This position also calls for a person at least 21 years of age and living in the target area. Applications will be accepted through July 19.

Girl Charged

A 19-year-old San Francisco girl was booked into the Daly City jail early today on a charge of car theft.

The suspect, Verleen Aguiar, allegedly was driving a 1964 model car reported stolen out of Sunnyvale.

Center in SSF Asks for Help

Directors of the new summer Information Center in South San Francisco have appealed for contributions of office equipment and supplies to help implement the program.

Opened on a full-time basis for a six-week period as part of the city's Summer Youth Program, the Information and Referral Center assists minority youths and others in obtaining jobs, education, social, medical and legal aid.

Center director Deanna Manageillo said this week the program, sponsored by the San Mateo County Human Resources Commission, has been funded for six weeks only, "and then only for very small salaries."

"If the summer program is successful, we can be funded for the entire year," the director said, "but we will need additional equipment and materials."

BARGAINS GALORE
SWAP-O-RAMA
FLEA MARKET!
BUY AND SELL
SWAP AND TRADE
INSIDE BUILDING
OPEN 6 a.m to 6 p.m. SAT. and Sunday
at the COW PALACE Phone 589-6901

JULY SALE

lighting SPECIALS

REMARKABLE SAVINGS UP TO
50%
OFF REGULAR PRICES

SHOWROOM SAMPLES OF TABLE LAMPS, LIGHTING FIXTURES, SWAG LAMPS, WALL AND POLE LAMPS

A SPECIAL PURCHASE!
ITALIAN OPTIC GLASS TABLE LAMPS
A Special Purchase! Italian Optic Glass Table Lamps in Smoke—Amber—Avocado Green from 40" to 44" Tall.
19.95
REGULAR PRICE 29.95. NOW WHILE THEY LAST.....

REALLY GREAT SAVINGS
DURING OUR ONCE A YEAR SALE ON BEAUTIFUL DECORATOR LAMPS—SELECTED LIGHTING FIXTURES FOR INSIDE AND OUTSIDE YOUR HOME. SHADES TO MODERNIZE YOUR LAMPS—SHOP THE SALE TICKETS, BARGAINS TO DELIGHT YOU.

THE LIGHTING CENTER
1917 S. EL CAMINO, S.M. 341-1441
MONDAY THRU SAT. 9 A.M. TO 5 P.M.

at all bay area stores
Penneys
ALWAYS FIRST QUALITY

Going on Sale Thursday Morning

CLOSEOUT!
Colorful, comfortable, washable fabric casuals budget priced for you!

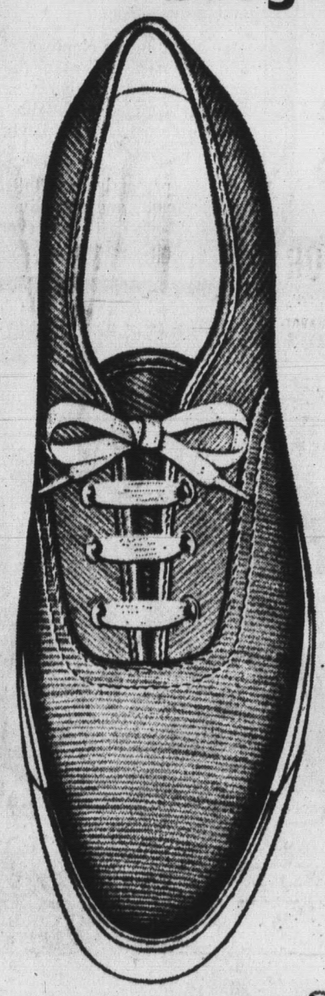

"Go ship-to-shoe" in men's canvas shoes . . . at savings!

2.44

Great for sports and casual wear . . . and now low priced to clear. Our rugged fun shoes for men have uppers of cool army cotton duck or cotton enameling duck, rubber outsoles that keep you on your feet and correct balance arch supports. All have comfortable full cushion insoles. And you can take your pick from a large assortment of styles and colors! Hurry in!

They can take rough 'n tumble play . . . fabric casuals for children!

1.88

These sturdy fabric shoes will take every bit of hard wear your kids can give 'em and they'll wash up to look as good as new! Choose little boys' and girls' styles with cool cotton army duck uppers, cushion insoles and crepe rubber soles . . . they're built to last. Lots of colors from which to choose!

You'll love the savings on these rugged casuals for women and girls!

1.88

They're great for casual summer living . . . and they're priced just right for your budget! These fabric shoes feature cotton army duck uppers, cushion insoles, slip-resistant outsoles and washability. Women's and girls' sun styles, including popular slip-ons. The latest fashion colors from which to choose! Come see . . . and save!

FEATURED AT ALL OF THESE PENNEY STORES!
ALAMEDA, BERKELEY, CONCORD SUNVALLEY, CORTE MADERA, HAYWARD SOUTHLAND, LIVERMORE, MT. VIEW MAYFIELD MALL, OAKLAND, PITTSBURG, REDWOOD CITY, RICHMOND, SAN FRANCISCO, SAN JOSE DOWNTOWN, SAN JOSE WESTGATE, SAN LEANDRO, SAN MATEO, SAN RAFAEL, SO. SAN FRANCISCO, SUNNYVALE, VALLEJO, WALNUT CREEK, WESTLAKE SHOPPING CENTER
CHARGE IT! no money down when you use our flexible charge plan

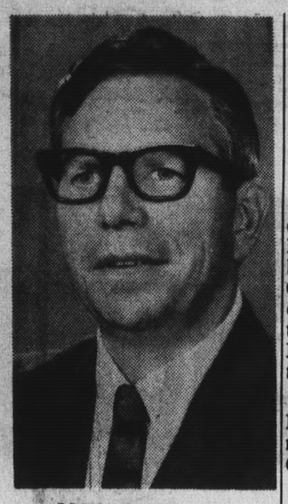

JOHN Z. MILLER

Serramonte Appointment

Suburban Realty Company has named John Z. Miller as promotion director of the $20 million Serramonte Shopping Center, Daly City, due for completion this September.

Miller comes to Serramonte Center after spending five years as publicity and promotion director of The Country Club Regional Shopping Center in Sacramento.

A graduate of the University of Indiana, Miller also attenced the Catholic University, Washington, D.C. He served in the of Indiana, Miller also attended U.S. Marine Corps as a first lieutenant during World War II in the Pacific Theater.

He and Mrs. Miller, and their five children, are residents of Daly City.

Serramonte Center is located on a 72-acre site at the intersection of the recently completed Junipero Serra Freeway and the soon - to - be - completed Cabrillo Freeway in Daly City. The center, featuring an air-conditioned enclosed mall and parking for 5,200 automobiles, includes Macy's and Montgomery Ward department stores and 70 other tenants.

Suburban Realty Company is a joint venture of Crocker Land Company and The Gellert Organizations.

D.C. Resident Promoted By First Western

Peter J. Billeci has been appointed operations officer in the Crockett Office of First Western Bank, according to manager Ralph K. Davis.

Billeci joined First Western in 1967 and, prior to his present assignment, served as assistant operations officer in the $900 million bank's Fruitvale office, Oakland.

A graduate of the University of San Francisco, Billeci is a native of Pittsburg, and resides on Oaklawn Drive in Daly City with his wife, Maureenq.

CALLING ALL HOMEMAKERS

By DONALD C. WAITE

WHY IS GOOD BEDROOM DECORATING NEGLECTED?

For one reason or another, people are more apt to neglect their bedrooms than any other room in the house.

Bedrooms should be bright, cheerful and relaxing. They should have a comfortable chair or pair of chairs and have good reading lamps, among other things.

Generally, there seems to be less imagination used in furnishing bedrooms than in other rooms. Doesn't your bedroom have the same bed or beds, dresser, chest and night stands as everyone else has?

Here are a few suggestions which may help avoid this uniformity and give your bedroom the individuality it needs.

With her antique white bedroom suite, one woman used a pair of ebony lamp tables instead of the usual night tables and added contrast and distinction to the room.

Instead of the usual headboard, one couple hung a pair of appropriate pictures on the wall over the bed with frames to match the decor of the bedroom suite.

In a room with a long unbroken wall, one family put two triple dressers side by side which provided an abundance of drawer space.

If you'd like to improve the looks and usefulness of your bedroom, stop in and look around our showroom. You'll see some attractive furniture and some good ideas.

Copyright
STERLING FURNITURE
Westlake Shopping Center
PL 6-7500

Baby Dedication Set at Westside

Sunday morning at the 11 o'clock worship hour, Pastor A. David Donnelly will conduct a baby dedication service for Catherine Louise Carlson, daughter of Mr. and Mrs. Lester Carlson, 246 Monticello, San Francisco at the Westside Baptist Church in Pacifica.

Grandparents are Mr. and Mrs. Eric Carlson, Taft, California, and Mr. and Mrs. Elmer Olson, Kingsburg.

The special music for this service will be provided by the Westside Mixed Quartette, Mr. and Mrs. Bill Anderson and Mr. and Mrs. Bill DeLung. Mrs. Jeanne King will play the organ.

Pastor Donnelly will speak on the topic, "Blessing Out of Buffeting."

While the adults worship, a Primary Church service is conducted for boys and girls four through seven years of age by Mr. and Mrs. Bill Anderson. A nursery is also provided for babies and toddlers.

Sunday evening, at 6:30, the quarterly business session of the church will be conducted.

A report will be presented by the Building Committee, and the treasurer will give the quarterly financial report.

At the 7 p.m. Family Fellowship Gospel Hour, special music will be provided by Mrs. Mary Ann Fairall of Palo Alto. Pastor Donnelly will speak on the subject, "Tongues For Today?" This is a continuing message on the work and person of the Holy Spirit.

Monday at 6:30 p.m., at the James Besser home, 3406 Beresford, Belmont, the Men's Brotherhood will meet for a barbecue, and evening of fellowsnip.

Hope Lutheren Plans Family Fall Festival

For months, Hope Lutheran Church has been planning its Family-Community Fall Festival. This festival will be held from 5 p.m. to 9 p.m. on Friday, October 11 and from 9 a.m. to 5 p.m. on Columbus Day, October 12. The purpose of the festival is to promote fellowship between members of the church and between church members and the community.

Games of many varieties including such old favorites as ping pong, horseshoe, and darts will be offered.

Square dancing, folk dancing, and small-group dancing will encourage old and young to join in and have a good time.

A variety of special attractions such as funny photos, fish ponds, and look - what - you - can - buy - for - a - penny will be popular with the small fry.

Scout booths, Hong Kong products booths, and spiritual-life booths will provide articles for special use

Bomb Threat In Pacifica

A telephoned bomb failed to halt a Pacifica council meeting Wednesday night, but there was an uneasy atmosphere at City Hall after Mayor Nick Gust informed the audience of the situation.

About 30 minutes after the regular council meeting began at 8 p.m., Gust told members of the audience the threat had been received, the building had been checked out by security men, and "those who wish to leave may do so at this time."

The bomb threat came on Monday, according to police, when a male caller told a dispatcher "City Hall will blow up Wednesday night."

Both the local police and Army experts from the Presidio searched the building on Monday and Tuesday, with negative results.

DUCKS

Pintails, the favorite ducks of many hunters, derive their name from their elongated, central tail feathers.

A "MODERN MAID" VALUE
30" Self-Cleaning Gas Range
✓ THE PRICE L. J. McDermott & Sons 2111 Jennings St., S.F.
DISPLAY — SALES — SERVICE — PARTS — Phone 822-4330
Hrs. 9:30 to 5:00 Weekdays 10:00 to 2:00 Saturdays
KITCHEN REMODELING SINCE 1944

In temporary office help...
there's no substitute for EXPERIENCE

A Western Girl® fits right in, whether yours is a one-girl office or a large corporation. She's skilled and dependable—guaranteed to please.

Always available to handle work loads caused by illness, vacations, unexpected emergencies. In a word: the girl you would have hired yourself!

INTERNATIONAL TEMPORARY HELP SERVICE
Western girl inc.
SAN MATEO 341-3411 | SO. SAN FRANCISCO 583-1032
© WESTERN GIRL, INC. Offices on 3 Continents

IT'S O. K. TO OWE KAY!

KAY Jewelers
COAST TO COAST

40th Birthday SALE

We're celebrating this big, special event with hundreds of values on sale at sensational prices!

THANK YOU FOR 40 WONDERFUL YEARS IN CALIFORNIA!

12 CUP STAINLESS STEEL PERCOLATOR
"For Perfect Coffee Every Time!" Flavor selector, signal light & keep warm element.... Don't miss this value!
Comp. at $19.95
$9.40
No Money Down

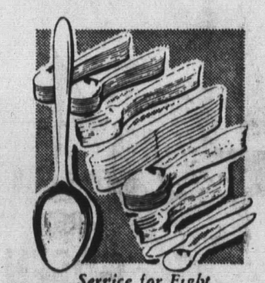

Service for Eight
50 pc. Stainless
Charming pattern — so easy to care for. Butter knife and sugar spoon included.
Compare $9.95 $6.40
No Money Down • Terms to Suit!

"Where the Action Is!"
Scubadiver's Watch
WITH CALENDAR DIAL! Stainless steel, 24 hour bezel, sweep second hand, black neoprene strap.
Comp. at $19.95 $9.40
No Money Down • Terms to Suit!

Deluxe Personal Portable
15-Transistor AM Radio
Unique in design & performance. AC Jack, Earphone Jack (Earphone inc.), 9-Volt Battery
Reg. at $9.95 $5.40
No Money Down • Terms to Suit!

A World of Listening Pleasure!
COMP. AT $39.95
$29.40
NO MONEY DOWN
$1 A WEEK
Viscount
4-BAND AC/DC PORTABLE
AM • FM • SHORT WAVE • MARINE
Brings in near and far stations with amazing clarity! 17 solid state devices with tone control, telescopic antenna and private earphone.

EXTRA BONUS! Bathroom Scale Included!
GENERAL ELECTRIC SWIVEL TOP VACUUM
Complete! Includes crevice tool, dusting brush, upholstery nozzle, chrome-plated wand and cloth filter bag plus 3 disposable paper bags.
$28.40
No Money Down
$1 a Week

Complete With Attachments

Color Pictures In 60 Seconds
POLAROID COLOR PACK CAMERA

Reg. $49.95
$37.40
NO MONEY DOWN
$1 A WEEK
Just focus and snap, you get beautiful color pictures in 60 seconds, black and white in 10 seconds! Precision electric eye for perfect pictures, indoors or out.

Philco 18" Deluxe PORTABLE TV
172 SQ. INCH PICTURE
... Philco "Coot Chassis" that lasts longer and increases reliability. Smart two-tone molded cabinet and telescopic antenna. Up front controls — sound and permanent solid copper circuitry. All channel UHF/VHF reception.
Compare At $139.95 $98.40
NO MONEY DOWN • $2 A WEEK

By Mirimar of California®
45 Pc. DINNERWARE SERVICE FOR 8
Beautiful new pattern in fabulous Melmac® Sturdy pieces are break-resistant in normal usage. Unmatched for quality, beauty and service. Complete set includes Platter, Cream Pitcher and Sugar Bowl.
Compare at $15.95
$9.40 Complete Set
No Money Down — Terms to Suit

Nationally Advertised
GE Steam and Dry Iron
Automatic with amazing fabric dial for correct ironing temps. for most fabrics. Smooth & easy.
The Best Ever! $7.40
No Money Down • Terms to Suit!

Powerful, Prismatic
7 x 50 Binoculars
Center focus. Get many hours of pleasure with these precision binoculars! Carry case, strap incl.
Compare at $29.95 $16.40
No Money Down • Terms to Suit

BankAmericard & Master Charge Accounts Welcome.

DALY CITY
Westlake Shopping Center
#1 Westlake Mall Phone PL 6-6404

SAN FRANCISCO
2548 Mission Street
Next to Mission Theatre
Phone AT 2-6200

HILLSDALE SHOPPING CENTER
201 Hillsdale Mall
San Mateo
Phone FI 5-7973
Open Monday through Friday Nights 'til 9

KAY Jewelers
COAST TO COAST

4 WAYS TO PAY • BUDGET • 90 DAYS • LAYAWAY • CASH
Your Account Opened in 3 Minutes

Westlake FOOD CENTER

85 WESTLAKE COURT
ON THE MALL

DALY CITY

We reserve the Right to Refuse Advertised Specials to Minors and Commercial Establishments.

STORE HOURS:
Mon., Tues., Sat. 9 A.M.-9 P.M.
Wed., Thurs., Fri. 9 A.M.-10 P.M.
Sunday, 9:30 A.M.-6:30 P.M.

DAIRY VALUES

BUTTER	SYLVESTER CUBES — Lb.	79¢
CHEESE	CARNATION COTTAGE — Pint	31¢
SOUR CREAM	½-PINT CARTON	29¢
HALF AND HALF	PINT CARTON	29¢
WHIPPING CREAM	HALF PINT	37¢
BUTTERMILK	QUART	19¢
JUICE	SUNNYLAND FRESH ORANGE (QUART, 49c) 48-oz. JUG	75¢
SALADS	BOB OSTROW ASSORTED — 39c Size	33¢
CHEESE	Clearfield American Sliced—Lb. Pkg.	59¢
MARGARINE	Flaversweet 2 LB. PKGS.	39¢

NO DEPOSIT
WEISS BAVARIAN
BEER
6 Pk. 12-Oz. cans or 11-oz. draft Glass 79c
STEINBRAU 3 Qts. 1.00

SKYLINE PLAZA - WESTLAKE FOOD CENTER

Food

WE FEATURE WOLFSEN FORMULA FED — WH

WITH THIS WESTLAKE SKYLINE COUPON
MAXWELL HOUSE
COFFEE
2 LB. TIN LIMIT ONE 1.03
INSTANT YUBAN 8-OZ. JAR 1.15
Exp. July 21st

FLUFFO TOWELS BLEACH

PROCTER & GAMBLE GOLDEN SHORTENING 3 LB. TIN 59c

ZEE KITCHEN PRINTS JUMBO ROLLS 25c

SANI-CLOR FULL STRENGTH PLASTIC GALLON 39c

MAYONNAISE

LADY'S CHOICE FRESH VACUUM PACKED 59c QT. JAR 39c

WESTLAKE QUALITY MEATS

STEAK

TRIMMED TO PERFE

CHUCK STEAKS
SWISS BOTTOM ROUND STEAKS 89c lb

FANCY MARKET STEAKS 1.69 LB

BONELESS BE

FANCY BOTTOM ROUND OR BONELESS RUMP ROAST 79c lb

COMPARE — THE LOWEST MEA PRI

PROCTER & GAMBLE
LIQUID IVORY
59c GIANT BOTTLE 49c

Libby's SALE
FRUIT COCKTAIL 4 303 Tins
TOMATO JUICE 3 46-oz. Tins
SLICED, PICKLED BEETS 4 303 Jars
SLICED PINEAPPLE 4 1½ Tins
89c

CHIFFON COLORED
TOILET TISSUE
4 29c 2 ROLL PKGS. 89c

ROMA EGG NOODLES Pkg. 29¢

ORE-IDA INSTANT POTATOES $1.19 Tin 89¢

50-FEET FREE TEXTURED GLAD WRAP 55c ROLL 39c

NALLEY'S NUBBIN SWEET PICKLES 49c 22-OZ. JAR 39c

OREGON GOLD SLICED GREEN BEANS 5 27c 303 TINS 99c

GEBHARDT'S IN CHILI GRAVY JUMBO TAMALES 49c 2½ TIN 35c

PROCTER & GAMBLE
FABRIC SOFTENER
DOWNY Giant Size 79¢
CONTROLLED
DASH Giant Size 79¢
JOB CLEANER
SPIC & SPAN Lb. Pkg. 29¢
INTENSIFIED
TIDE King Size 1.11
HEAVY DUTY
GAIN Giant Size 69¢
POWER TABLETS
SALVO Jumbo Size 2.29

LIBBY'S DELUXE HALVES
CLING PEACHES
31c 2½ tin 23c

GLORIETTA SALE

ELBERTA PEACHES	4	303 Tins	99¢
WHOLE PEELED APRICOTS	3	303 Tins	79¢
APRICOTS NECTAR	8	12-Oz. Tins	99¢
STEWED PRUNES	4	303 Tins	99¢
SLICED PEARS	3	303 Tins	89¢
STEWED TOMATOES	4	303 Tins	89¢

EAST POINT TINY SHRIMP 3 2½-oz. Tins 89¢

CHIFFON SALE
CHIFFON FACIAL 200 ct. Pkg. 29¢
CHIFFON BON APPETIT NAPKINS, 60 ct. pkg 31¢

TOP FORM TUNA CAT FOOD 8 ½-Tins 99¢

COOKIE SALE
N.B.C. HONEY GRAHAMS, lb. pkg. 39¢
SUNSHINE HYDROX, lb. Pkg. 49¢

REFRIGERATED PILLSBURY BISCUITS 3 12c Tubes 25c

IVORY BARS
Med. 2/25¢; Personal 4/35¢
Large 2/43¢
CAMAY BARS
Reg. 3/39¢; Bath 2/39¢
ZEST OR SAFEGUARD BARS
Compl. 2/35¢; Bath 2/49¢
IVORY FLAKES, SNOW
Reg. Pkg. 39¢
TIDE, BOLD
Reg. Pkg. 37¢
DASH, SALVO or CHEER
Giant Size 79¢
DREFT, OXYDOL
Giant Size 89¢
JOY, THRILL, IVORY
22 oz. 59¢
CASCADE
20 oz. 47¢
SPIC 'N SPAN
Giant Pkg. $1.05
COMET CLEANSER
14 oz. Tin 2/35¢
MR. CLEAN or TOP JOB
28 oz. 73¢
CINCH CLEANER
22 oz. 89¢

LIBBY'S TOMATO CATCHUP
33c KING SIZE 20-OZ. BOTTLE 19c

Westlake FOOD CENTER
PIZZA BARBECUE
DAILY 9 A.M. to 7 P.M.
SUNDAYS 9 A.M. to 6 P.M.
PHONE PL5-7250

PIPING HOT BARBECUED
TURKEYS
WED. THRU SUN. 2.99
Net Wt. 5 to 5½ Lbs. Drawn Weight 3 Lbs.

HORS D'OEUVRES IDEA
OUR OWN FANCY
DELECTABLE PIZZA

	Small	Medium	Large
CHEESE	99¢	1.29	1.49
DE LUXE	1.19	1.69	1.99
CHEESE AND MUSHROOM	SMALL	MEDIUM	LARGE
CHEESE AND PEPPERONI	1.09	1.49	1.69
CHEESE AND ANCHOVIES			
CHEESE AND SAUSAGE			
CHEESE AND SALAMI			

FANCY, SLICED
Lunch Meats Lb. 79c
MONTEREY JACK, OR MILD CHEDDAR
Cheese Lb. By The Piece 69c
WESTLAKE ASSORTED
HAMS Boneless Cooked ½-Lb. 69c

ALL BARBECUE SPECIALS ON SALE AT WESTLAKE FOOD CENTER ONLY

Westlake FOOD CENTER
DAILY 'TIL 10 P.M.
SUNDAY 9 to 9 PL 5-8510
LIQUORS

KENTUCKY TAVERN
KENTUCKY STRAIGHT BOURBON
86 Proof 8 Yrs. Old
½ GAL. SPECIAL 12.29

Weiss Bavarian Beer
6 12-oz. CANS or 11-oz. DRAFT GLASS 79c
3 Stein Brau No Deposit Qts. $1.0

Garden Fresh
BANA
POTAT
MUSH

FREESTONE
NECTARINES
Yellow or White Meat 19¢ lb

SWISS
SHAR
CHED
LONG
RAND
WEIG

Fresh, Tasty

GROCERY PRICES EFFECTIVE WEDNESDAY, JULY 17 THOUGH SUNDAY, JULY 21

VESTLAKE FOOD CENTER – SKYLINE PLAZA – WESTLAKE FOOD CENTER – SKYLINE PLAZA – WESTLAKE FOOD CENTER –

ood Savings ARE FOR "REAL"

GEN FORMULA FED – WM. TAAFFE – ARMOUR'S STAR – SWIFT'S PREMIUM – OUR OWN SPECIAL TRIM

WE CONTINUE TO OFFER YOU THE VERY LOWEST

PRICES IN TOWN!

FOR THE FINEST MEAT IN TOWN

COMPARE!

COMPARE!

COMPARE!

SKYLINE PLAZA MARKET

250 SKYLINE PLAZA at WESTMOOR

DALY CITY

STORE HOURS:
Mon., Tues., Sat. 9 A.M.-9 P.M.
Wed., Thurs., Fri. 9 A.M.-10 P.M.
Sunday, 9:30 A.M.-6:30 P.M.

We reserve the Right to Refuse Advertised Specials to Miners and Commercial Establishments.

EAK SALE

SKYLINE PLAZA TRIM

TRIMMED TO PERFECTION STEAKS

69¢ LB.

SIRLOIN STEAK, TOP ROUND 99¢ lb

T-BONE, PORTERHOUSE, PRIME RIB 1.15 lb.

SIRLOIN TIP STEAKS 1.29 LB.

BEEF ROASTS

FANCY SIRLOIN TIP ROASTS 85¢ lb

LOWEST MEA PRICES IN TOWN – COMPARE

FRESH GROUND CHUCK

FRESH! FRESH! 69¢ lb

MEATS

GALILEO LUNCH 39¢ to 43¢ 5-OZ. PKG. 3 FOR 79¢

TURKEYS

NORBEST USDA GRADE A ONLY THE FINEST QUALITY BIRDS 14 to 16 LBS. 39¢ lb

Kold Kist BUTTERED BEEF STEAKS AND NEW PEPPERED BEEF STEAKS, ALSO VEAL STEAKS 59c 12-oz. Pkg. 45¢

CANNED HAMS

CUDAHY'S BAR-S BONELESS AND SKINLESS SHANK REMOVED 5 LB. TIN 3.98

BEEF Freshly Ground 3 LBS 1.15

SAUSAGE Pure Pork Country Style — Lb. 59¢

ROUND Freshly Ground — Lb. 89¢

MEAT LOAF Beef, Pork, Veal — Lb. 69¢

FRESH CALIFORNIA FRYER PARTS

LEGS, THIGHS, BREASTS 65¢ lb

WINGS lb. 35¢

MORRELL'S TOM SAWYER BACON Lb. Pkg. 59¢

DUBUQUE'S ALL MEAT FRANKS 12-oz. Cello Pkg. 39¢

SWIFT–BROWN N' SERVE SAUSAGE 8-oz. Pkg. 59¢

GAMBLE 79¢ 79¢ 29¢ Lb. Pkg. 1.11 69¢ 2.29

CACHE VALLEY AGED NATURAL CHEESES

SWISS, SHARP CHEDDAR, LONGHORN RANDOM WEIGHT 7¢ OFF EA. PKG.

HERMAN'S FAMOUS SALADS AND GELATINS

3 43c 14-OZ. TIN 1.00

Whole Sun E-Z Open ORANGE JUICE

6 6-oz. Tins THE REAL THING 99¢

Rich's WHIP TOPPING

3 49c 10-Oz. Tins 1.00

Kold Kist MACARONI AND CHEESE 39c 20 oz. PKG. 29¢

Ore-Ida HASH BROWN POTATOES 2 2-LB. POLY BAGS 33c PKG. 49¢

ALL VARIETIES CHET's TAMALES 4 39c PKGS. 1.00

MORTON'S HONEY BUNS 4 29¢ PKGS. 1.00

Kold Kist SANDWICH STEAKS 8 1¾ oz. 89¢

Sara Lee CAKES POUND, RAISIN, CREAM CHEESE, GERMAN CHOCOLATE 89c PKG. 69¢

FISH STICKS

Sea Pak 3 8-OZ. 39c PKGS. 1.00

PRODUCE

Garden Fresh

BANANAS SELECT PAK 10¢ lb

POTATOES FIRST AVAILABLE RUSSETS U.S. No. 1 SIZE and QUALITY 10 LB. BAG 59¢

MUSHROOMS BROWN CULTIVATED 49¢ lb

SANTA ROSA PLUMS Fresh, Tasty 19¢ lb

K. Y. BEANS Large Extra Fancy 19¢ lb

THE VERY BEST CUCUMBERS 42 ct. Size 3 FOR 29¢

RED OR BUTTER LETTUCE 2 Large Heads 19¢

FRUIT PIES

LIBBY ALL FLAVORS Reg. 8" 49¢ Size 25¢

Libby's FANCY VEGETABLES

MIXED VEGETABLES, BROCCOLI SPEARS, CAULIFLOWER, LIMA BEANS, OKRA, ONION RINGS, ITALIAN BEANS

5 25c PKG. FROZEN 99¢

Libby's FANCY VEGETABLES

PEAS, FRENCH OR CUT BEANS, CHOPPED BROCCOLI, LEAF OR CHOPPED SPINACH, BUTTER BEANS, CUT OR CREAMED CORN, PEAS, AND CARROTS, CRINKLE CUT OR FRENCH-FRIED POTATOES, CRINKLE-CUT CARROTS, SQUASH

6 20c PKG. FROZEN 99¢

Libby's DRINKS

12 6-OZ. TINS ALSO LEMONADE 99¢

HOLLOWAY HOUSE

- STUFFED BAKED POTATOES
- POTATOES WITH SOUR CREAM AND CHIVES

49c PKG. 39¢

- STUFFED PEPPERS
- CABBAGE ROLLS
- SALISBURY STEAK

69c Pkg. 59¢

PRODUCE, MEAT and BARBECUE SPECIALS EFFECTIVE WEDNESDAY, JULY 17 THROUGH SATURDAY, JULY 20

Pot in Daughter's Purse? Don't Panic!

By GEORGE GOLDING

SUPPOSE YOU, as a parent, find what you believe to be marijuana in your son's pocket, or your daughter's make-up kit?

The question would be what to do about it?

"Don't Panic"

One of San Mateo County's leading psychiatrists, Dr. Jack Downing, a few months ago gave an answer:

"Don't panic," he said, advising that parents who find that a child has perhaps smoked one or two marijuana cigarettes should not blow up and assume the world had ended.

The first thing, really, is to identify your problem. Is it marijuana, or isn't it? Does one "stick" mean your child is a steady user or merely an experimenter?

In a world where Mother takes a prescribed diet pill in the morning to pep up, and a prescribed sleeping pill at night to doze off, and wherein Dad takes a couple of martinis or glasses of beer at the end of his day to unwind, is it any real wonder so many kids try to find a better life through chemistry?

Steps to Take

But drinking is not illegal for Dad and Mom. It is for anyone under 21. So is the use of any of several narcotics and psychedelics and the unprescribed use of dangerous drugs, whether one is under 21 or not.

There are several steps a parent can take if a child is found experimenting with drugs, depending on his or her own relationship with the child, depending on the degree of such activity the youngster has engaged in, and depending on whether other youngsters are involved.

Possession or use of marijuana is a crime, just as possession of alcohol by a teen-ager is a crime, and just as smoking tobacco by a minor is a crime. To some degree, the parent is on his own in deciding what action to take.

He can contact the local police for help, he can seek the aid of the county juvenile courts, his own medical doctor, his attorney, a psychiatrist, a minister or rabbi or priest.

Or he can simply take whatever intra-family steps seem necessary.

In case of heavy or habitual use, or in case the more dangerous drugs are involved, or if a group of other youngsters is involved, contact with some official agency seems most advisable.

A report to the police that a child is using or has used marijuana does not necessarily mean he or she will be branded for life, and such a move almost guarantees that help in controlling the situation will be provided by the juvenile court system.

If there is no wider involvement with other young people, a parent may feel more inclined to act about the same as he would if he were to find his youngster drinking alcohol.

Two factors work against the parent taking action on his own:

Confusion

One is that he probably needs expert help merely to identify the suspected drug.

The second is that so much of the publicized information about drug use has been challenged by opposing experts and so many of the comments made as facts are definitely arguable.

Your youngster just won't believe you, if you find him smoking a marijuana cigarette and tell him it will lead to using heroin. He has good reason to doubt you.

For instance, it is statistically provable that one out of every seven marijuana users arrested in California in 1960 was arrested again, within five years, for using heroin.

According to the same statistics, however, it is just as obvious that six out of every seven marijuana users do not become heroin users. It is also provable that many heroin users have never used marijuana at all.

This does not mean that using marijuana is safe. Such use is against the law, and is a crime.

But, marijuana users often claim that the use of their pet drug is not dangerous at all.

Against the Law

Use of marijuana is dangerous because it is against the law and thus involves risking loss of liberty as well as adult social acceptance. It is dangerous because it releases inhibitions that sometimes keep people out of trouble, and because it interferes with bodily functions that may keep an automobile driver, for instance, out of accidents.

Many of the other drugs youngsters are experimenting with are dangerous also. This use is most certainly not restricted to teen-agers; many young adults are narcotics users and experimenters, too. There is just as much danger to them as to children, but for them it is probably too late.

A Post-Script to Dope Series by Author

Unfortunately, a series of articles of this type could virtually go on forever. The human mind is capable of infinite variety, and is especially capable of constantly adapting to change, so that new answers and new evasions are always arriving for the old questions and problems.

For instance, one Hillsdale area mother telephoned to report that the experts who report that youngsters who will not smoke tobacco will not be found smoking marijuana, are wrong.

"My own three," she said, "hate tobacco, and won't use it, but they all smoke marijuana."

A Hillsborough father complained that these articles tell parents to watch out for "unusual" behavior, although, he said, unusual behavior is normal for teen-agers.

This is true enough, what the experts said, several of them, is to be tipped off by behavior that is unusual for your own child.

A teen-age boy commented that "a liking for colors, music, and art does not certainly indicate a person is smoking grass or dropping LSD. I like colors and art and music, and I don't use anything like that."

Which is perhaps the supreme irony in the entire narcotics picture:

Any of the symptoms of drug use are exaggerations of conditions which are normal, and many of them are very minor exaggerations.—G.G.

FRANK LAPIERRE

(Post Columnist)

The Race Predictions

BEHIND THE SCENES — Daly City personnel analyst **Ray Letsinger** confided he decided (that rhymes) to leave his post for San Carlos "because I was getting in a specialized rut." He said if doing only personnel work was what a person liked "more power to him." But Ray wants to expand.

☆ ☆ ☆

WELL, FOLKS, it's that time of year—Almost. The time when this humble (but proud, Dear Readers) columnist predicts who will run for what and why if when. It is with a heavy heart, my fellow Americans, that I first must say "I toldja so" on the **President Johnson** withdrawal. It had been assumed he would step down for health reasons some time ago — and he finally has admitted as much. The pace is just too fast for a twice-cardiac victim.

Into the candidates' light is the Democratic presidential team of Hubert Horatio Humphrey and (wanna bet?) Senator Edward (Ted) Kennedy. 'Course some folks would say "How about Good Old Gene? He's showing 'em in the primaries, etc., etc." But the said truth is, who would vote for TWO people from Minnesota. Besides, look at Ted . . . if that isn't the late John Kennedy, well. . . .

On the Republican side of the stage enter presidential hopeful (and nominee) **Nelson Rockefeller** and his as yet unidentified running mate — one of three state governors.

How will the final runoff end? Well, if you stay away from the polls the OTHER GUY will win to be sure, however if you vote perhaps your team will come through.

☆ ☆ ☆

IT WAS A WARM meeting the D.C. council held the other p.m. in the Civic Center. **Councilman Micheal DeBernardi** was absent and the other four councilmen enjoyed a moment of levity when an ordinance aimed at regulating the sale (etc.) of raw milk was brought up. **Ed Dennis**, head of the Milk Drivers' and Dairymen's Union for the area, made the motion to pass the new amendment, but the other members sat on their hands and kiddingly ignored the motion. After a few moments of prodding from Dennis, however, the motion was seconded.

☆ ☆ ☆

WHETHER THE ABSENCE of councilman DeBernardi had any effect on the kidding, we don't know for certain, but in recent weeks (since his dismal failure in a bid for Democrat **Assemblyman Leo Ryan's seat**) he is receiving an occasional barbed arrow from the board. If DeBarnardi decides to run for re-election (and he says he's going to) for the council next year, observers are wagering he'll stand alone with **Mayor Bernard (Bud) Lycett** and long-time consultant Ed Dennis mounting their campaign together. Time will tell.

☆ ☆ ☆

ANOTHER IDEAL SHATTERED — For years Western Union was our ideal. By gosh, if anyone so much as dared to put down this famous worldwide communications outfit we'd haul off and start stoning them. That's all ended now! It ended with a phone call from **Our Mom** back in Massachusetts just last week. It ended amidst a shower of motherly tears that told us in no uncertain words that Western Union didn't come through on Mother's Day with that greeting and box of candy I had ordered from them (after waiting what seemed like an eternity on the phone). But try to explain that to a wailing Mom who is convinced her eldest son no longer thinks of her.

In a muffled rage, Western Union was contacted and a "confidentially speaking" official told us "off the record" that the public utility is no longer interested in sending telegrams. I was stunned. At a loss for words. Hurt to the very quick. NOT OUR WESTERN UNION, I shouted at the disloyal official who would stoop to telling falsehoods about the organization that signed his paycheck.

He explained Good Old WU was concentrating on Big Business communications nowadays and had very little time for The People. Matter of fact, Gold Old WU would just as soon be out of the people business and bigger in the business business — that's where the money was, he confidentially told us.

I recalled another time, another situation similar to this one and I let him have it with both barrels: **What about your duty to the people?**

"What about our duty to the people," he repeated.

It hadn't worked on the railroad passenger car service complaint . . . and it didn't work with Good Old WU.

BARBARA BLADEN

(Post Drama Critic)

Soul Acting for Singer

That quality called "soul" which identifies singer Lou Rawls is about to be translated into acting. The 30-year-old performer from the south side of Chicago never sought success, it just came his way naturally.

"My career's been kind of weird. I never pushed or put pressure on my agent. If I had, I wouldn't have been ready. But I'm not boxed into any bag because I can take direction and the one thing I have in my favor, now that I'm becoming an actor, is that I can communicate with people."

Rawls is a cool, level headed young man, devoted to wife and child and excited over the prospect of possibly having twins in the next few months. He's a favorite in the Bay Area, returning to the Fairmont's Benetian Room for the second time and having done good business several months ago at Circle Star Theatre.

☆ ☆ ☆

IN MOVING FORWARD, HE'LL TAKE THE BIG JUMP INTO ACTING with three major films, which of course means he'll be singing less in concert and clubs. His first movie role is a non-singing one, playing Charlton Heston's protege for Universal-Four Star. It's a football picture with Heston playing the aging player who doesn't want to retire and teaches Rawls to be as good a quarterback as he was.

He'll sing in his second assignment, a rewrite of "Pal Joey" with an all-Negro cast. And what a cast: Lena Horne and Leslie Uggams. The songs will remain the same as when Frank Sinatra created the film role.

"My only acting experience was in small non-singing roles in "77 Sunset Strip" and "Bourbon Street" but my real break came after I sang the lead song on the film track recording of a film with James Mason and James Coburn called "Duffy" for Harold Hecht. I was singing at the Coconut Grove and he brought his wife to hear me. It was her idea that I'd make a good Joey, even though the character isn't such a good guy. I thought they were putting me on, but the next day I got a call that they wanted me to do it."

Rawls has served his apprenticeship in show business and shared its hardships. He recently completed 65 concert dates in 68 days, all in the south.

"Being a religious singer and on the road ten months a year, I spend a lot of time in the south. Last time I was there, I saw some new changes. One porter at an out of the way airport said, "Man, you must be crazy if you think I'm gonna pick up all that luggage."

☆ ☆ ☆

HIS BIGGEST CHALLENGE WILL COME next fall when he plays "The Louis Armstrong Story," which is being written now. Rawls has been assured the role of Pops and will live with the internationally famous trumpeteer for several months to pick up every nuance of his personality and mannerisms.

"They want to film it in actual locations, like behind the Iron Curtain. So it has to be cleared with the State Department. I'm not so scared of portraying the great man because I'll have two films behind me by that time. I knew him in Chicago when I was a boy, but only intimately the last few years."

SAMUEL CHANDLER

(Daly City Librarian)

Teen-agers on Music

While I have no connection with George Gallop or Elmo Roper, I have conducted a poll.

I asked 20 teenagers what should be the most important part of a popular song. Most of their answers added up to the same thing: the most important part of a song is the message.

Judging from what my 20 correspondents said, in today's music words are more important than they were a few decades ago. Symmetry and harmony are secondary. Melody is merely a tool, but "the message, man; that's the expression."

I ask what messages should be expressed. "Peace" said one person. "Love and beauty" said another. One young man said music should be used to drive out hypocrisy.

When I asked him what that meant he said our country has been hypocritical about its wars and about racial restrictions. "We say all men are created equal," he declared, "but we make reservations about people with the wrong color faces or the wrong form of government."

☆ ☆ ☆

"BUT WHY," I ask, "should dance music speak of those things?"

"We're different than you were," he replied, "you won't find us dancing to sentimental stuff while the world is falling apart."

One girl told me "You don't understand. Even while we're dancing we are cool and thoughtful. We want answers to an age that is hard to figure."

I asked what songs they sang as they walked down the street or while they were doing the dishes or making the beds or mowing the lawn. "We don't sing; we listen" several replied.

To the question which form of popular music is most important the majority of them said folk music or folk-rock.

"Folk music has always talked about things," one young man said. "It tells about injustice. Sometimes it is mystical like religion."

I asked them what they thought of such American favorites as "Spring Time In the Rockies," "God Bless America," "A Pretty Girl is Like a Melody," and seven others that Americans have loved to sing.

"They're OK," they said, "if you're singing around a bonfire." One girl replied, "they're pretty, but not very important."

☆ ☆ ☆

OF COURSE 20 PEOPLE in Daly City may not speak for a generation — yet their opinions were enough to set me searching for discussions of today's popular music.

Among those found, I list:

"Of times that are a-changin" in Saturday Review, August 26, 1967.

"A View From the Bridge" in Leonard Feathers Encyclopedia of Jazz in the Sixties.

"It's time to Start Listening" in the New York Times Magazine, September 17, 1967.

"Simon and Garfunkel tell it all" by Edwin Miller, in the May issue of Seventeen.

In the article in Seventeen, Simon writes "I believe in entertainment, using a very broad definition of the word. If you can hold peoples' interest because you are entertaining them, then you get across whatever it is that you want them to hear."

In speaking of what he wants people to hear, he says, "This generation is a lot different from previous ones. There's no hypocrisy now. No behaving in a way that doesn't coincide with your real ideas. This generation is politically minded and aware of civil rights."

With this in mind Simon declares, "I express everything through my songs. If I couldn't write them I would have a problem. My songs are not mood pieces. They are designed to be understood. I enjoy thinking and I want my audience to be provoked into thinking."

☆ ☆ ☆

APPARENTLY, the 20 people I talked to have listened to Simon and others who create the music they "dig."

An Editorial

Surtax Not a Cure-all

The 10 percent surtax and $6-billion cut in federal spending passed by Congress is being hailed in some circles as a prudent step, but don't count on it to solve all the nation's economic ills — or any of them.

Government officials are now worried that the tax has become a symbol and that people may expect too much of it.

Administration spokesmen now try to make it clear that the major domestic economic problems — inflation and high interest rates — will not disappear overnight, nor will the balance of payments deficit be cleared up.

In fact, many observers of the national scene would not be averse to wagering that there will be an increase, instead of decrease, in government spending, with Congress later asked to pass a deficiency appropriation.

Money is likely to remain comparatively expensive and hard to get, but interest rates could level off. The balance of payments problem will remain.

The move was a reaction to crisis and was made to avert economic disaster.

Congress accepted the surtax which will be unpopular and not conducive to re-election, but there were many holdouts among members.

LORENE BEASLEY

(Better Business Bureau)

Surveys, Questionnaires

QUESTION—Are surveys always on the level?

ANSWER—Market surveys are an important part of marketing. The bona fide survey takers carry the proper identification and will be glad to have you call the Better Business Bureau before you answer their questions. If they do not identify themselves properly you should be wary that maybe the opening gamit for a sales pitch.

QUESTION—I received a letter saying that I was selected to receive a Swiss watch at two-thirds the retail price in return for my filling out a questionnaire they had sent me. Should I fill it out?

ANSWER—Probably all of your neighbors received the same questionnaire. The firm you named already has used some very questionable sales literature and has been called on the carpet by postal authorities for misrepresentation by mail.

QUESTION—How do I go about making a complaint against a company?

ANSWER—Contact the company first before filing a complaint with the BBB. Most companies are willing to deal fairly with any justifiable complaint. However, if you do not receive satisfaction, then contact the BBB and you will be sent a form to put your complaint in writing.

PRICES GOOD THROUGH TUESDAY

345 S. B STREET, SAN MATEO

OPEN SEVEN DAYS A WEEK FROM 9 A.M. to 10 P.M.

PACIFIC HEIGHTS PLAZA

SHARP PARK ROAD

SKYLINE PLAZA

59c CHERRY ORCHARD
Chocolate Cherries
47c
Light or dark cherries in a large 13-ouice box. Delicious!

69c Milk Chocolate Peanut Clusters

2 FOR $1
Kitchen fresh new shipment.

IMPORTED FROM HOLLAND
VAN HOUTEN
Chocolate Bars
Bitter-sweet, milk, milk caramel and orange milk flavors.
2 FOR 35c

10c each Hoffman's
Cup-O-Gold Candy Bars
Buy 12 and Save 41c

12 FOR 79¢
Whipped marshmallow fondant cream center bar coated with rich milk chocolate.

49c ea. Pk.
Stuart Hall
Envelopes
- Standard 40's
- Legal 35's
- Air Mail
- Return Address 30's

2 FOR 49¢
Buy 2 and Save 49c

6-Foot Round Wading Pools
Discount Priced $7.44
Giant molded pool that's foldable. Aqua color! Fun for tots.

Reg. $1.49 Auto Spotlight
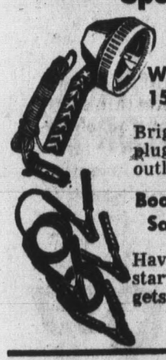
With 15-Foot Cord 99¢
Bright trouble light just plugs into 12-volt lighter outlet.
Booster Cables Save Today! 99¢
Have one on hand for a start if your battery gets low!

$23.95 Value!
Coleman Stove
2 burners with room for 2 large pans. 3 pint capacity. $15.44

$1.69 Value
Metal Tackle Box
Cantilever Tray! $1.09
1-piece construction, seamless, rounded corners. 13½x6½x4¼".

10-LB. ROYAL OAK CHARCOAL BRIQUETS
Reg. 89¢ 77¢

$17.05 3-lb. Dacron
Sleeping Bag

BONDED Dacron® Polyester fill. 100" zipper.
$11.88

Another Thrifty Customer Service
American Express Money Orders
Pay All Your Bills the "Safe Money" Way!

Grand Opening Discount Sale!

All Thrifty Stores Celebrate
3 NEW STORES
OPEN THURS., JULY 18
- in ARCADIA
- in TEMPLE CITY
- in REDLANDS

TOPS **THRIFTY'S OWN PRICE SPECTACULARS!**

$1.98 Value! Adhesive **Shelf Paper**

Big 4 Yd. Rolls **99c**
Town's best buy in self-adhesive plastic shelf lining 12" wide. 12 colors, patterns, including woodgrain, florals, solids. For unpainted furniture, too!

$1.00 ea. Value! Summer **Fashion Jewelry**

4 FOR $1
Buy 4 & Save $3.00
Cool looking costume pieces to set off your suntan. Fun fashions in necklaces, earrings, pierced swingers, bracelets, pins in "hot" colors, pastels.

SEMI-ANNUAL Thrifty **White Sale**
TOPS THRIFTY'S OWN PRICE SPECTACULAR!
79c Cannon 1st Quality **Bath Towels**

Your Choice **57c**
Smart stripes, prints, solids in colors to coordinate with latest home fashion decor! 22x44".

Originally Made to Sell for $3.79 & $4.79
Major Label Stereo-Mono Record Albums
RCA Victor - Decca - Capitol - Dot - MGM
United Artists - Liberty - Verve - Vee Jay
Tops in listening pleasure! Peggy Lee, The Beach Boys, Glen Campbell, just a few of the famous artists! Huge assortment. $1

Thrifty Scoops the Town!
½ Gallon Scotford Scotch

$7.99
With Built-in Pourer
Distilled and blended in Scotland of 100% rare Scotch whiskies.

Values to $3.98 **Sport Shirts**

"No-Iron" $2.33
Short sleeved shirts, to see you thru summer in style! Some "soil-release." Solids, plaids, checks, stripes, S-XL.

$18.95 Value Ceramic **Table Lamps**

9.88
New designs in large ceramic table lamps with smart new finishes . . . new metal bases. New home fashion colors for every decor!

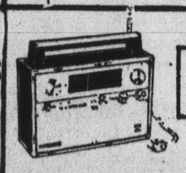
$49.95 Value!
14 Transistor 4 Band Radios
Twin 3" speakers, AM - FM short wave marine. $29.99

$3.95 Value! Lifelike **Bobbing Head 8 Inch Tigers**
Look, feel real! Miniature replica of a tiger. Jointed neck so head bobs freely. $1.39

Compare to others selling for 69c
9-Volt Transistor Thrifty Battery

49c
Made in U.S.A.
Long life battery made by one of the nation's leading manufact'ers.

Our-of-Door Discount Specials!

$29.95 Berkley Salt Water **Spin Rod & Reel**

BOTH FOR 19.99
- 2 pc. 8½' rod with 5 stainless steel guides, carboloy tip, deluxe cork grip.
- Deluxe reel with full ball bearings, 200 yds. # 20 Test Mono line.

7.99 Value! 24" Folding **Picnic Grill**

Chrome Plated grill with handles, 1" aluminum folding legs, screw - type grill adjustment.
$5.99

$8.95 Webbed **Chaise Lounge**

Aluminum Frame $6.88
Solid comfort in a non-tilt chaise. Weather resistant.

$2.98 Imported Ladies **Sunglasses**

Season's best styles! Optically safe! $1.58

50-Ft. Garden Hose

Free flow brass couplings. 7/16" diam. Guaranteed. $1.44

Price Includes 6c Off on Label
Dial Bath Soap..... 6 FOR $1

3¼-Ounce Tube—Incl. 4c on Label
59c **Colgate DENTAL CREAM..... 39c**

8-Ounce Size—Normal, Dry or Oily
$1.09 **Breck Shampoo 69c**

Double Edge Super Stainless Steel—Pack of 5
89c **Schick Blades.... 49c**

40 Tablets
$2.98 **Geritol..... $1.98**

Assorted Sizes—Pack of 70
98c **Band Aid SHEER STRIPS.... 59c**

For Relief of Simple, Nervous Tension—Pack of 12
98c **Compoz Tablets 66c**

The First 8-Hour Aspirin! 36 Tablets
98c **Measurin..... 66c**

Betty Woods—Box of 20 Packets
Bubble Bath ..... 2 FOR $1

Reliable Continuous Action
12 HOUR **Cold Capsules 2 FOR 99c**

Big Quart Size—Amber
Mouthwash..... 43c

CURITY COTTON BALLS
BAG OF 275 2 FOR $1.00
Sterlized cotton for Cosmetic and baby care

Vitamin Sale | For Sun Worshipers

Compare to others selling for $2.94.
Thrifty Multiple Daily Vitamins
Bottle of 100 65c
1 tablet daily supplies all the vitamins an adult or child normally needs to take.
w/Iron, 100's. 79¢

$1.45
Q. T. Tanning Lotion
By Coppertone
2-OUNCE TUBE 99c

Compare to others selling for $5.95
Thrifty Iron Tonic
With Vitamin B Complex and Vitamin C
Bottle of 100 $1.73

Betty Woods FOAMING CONCENTRATE
Bath Oil
In Floral, Spice, Narcissus. 98c

Thrifty Chewable Fruit Flavored **Multi-Vitamins**
Bottle of 100
Compare to others selling for $3.00. 79c

$5.00 Value! Tussy MOISTURE **Cream or Lotion**
Your Choice
Soften, invigorate, revitalize skin. 4 oz. $2.75

Skin Diver WATCH

$17.95 Value! 11.88
With calendar and elapsed time dial. Tubberoid tropical strap, luminized dial, sweep second hand, stainless steel back.

Bring All Your Prescriptions to Thrifty
Thrifty Bonded Prescriptions are guaranteed for purity, potency and accuracy . . . sensibly priced, too.

Chatham and Beacon Blanket Sale
Stripe and Solid Color
Your Choice $3.57

72"x90" Beacon 'Fantasy' needle-woven blanket in fashion colors! Chatham 'Esmond' thermal in stripes! Longer wearing blends with pill resistance.
- Manchester Solid Color Acrylic Blankets $5.95
- Beacon Winterweight Plaid Blankets $3.98

Use Our Convenient Layaway Plan $1.00 Down • No Carry Charge

$13.88 Value! **Electric Blankets**

Twin Bed Size
Sani-fresh nylon binding. Non-allergenic! $9.88
$11.99 & $14.88 Full Bed Size $10.88

Woven Stripe **Mesh Dish Cloths**
5 FOR $1.00
New Deeptone Shades!

$2.98 to $3.95 Values! **Scatter Rugs**

Scatter & Runner Sizes $1.98
30x50", 24x60", 27x48". Others! Hi-style stripes hand carved and plush cut piles.

Frosty Print **DISHCLOTHS**
4 FOR $1.00
Set of matching 12½x14½ Dish Cloths Designs to Harmonize with Almost Every Decor.

$8.95 Dacron® Polyester **Comforters**

Printed polished cotton cover, reversible with solid cover.
Full Bed Size $6.95

$2.49 Printed Plastic **Shower Curtain Set**
2-Pc. Set in Popular Colors. $1.98

$3.95 Value! 3-Pc. **Bath Mat Set**

$1.98
18x30" mat, 23½x24" contour mat & lid cover. 100% viscose rayon in decorator colors.

Full Bed Size
Fruit of the Loom **Chenille Bed Spreads**
Solid color, ripple tufted viscose chenilles with bullion fringe. $3.99

48x84" Antique Satin Drapes

2 PR. FOR $7
Rich 63% rayon & 37% acetate in White, colors. No-iron!

$3.98 India Madras Bedspreads

2.99
Hand woven cottons. 72x108" twin bed size.

Bonded Polyester Bed Pillows

2 FOR $5.00
Printed cotton ticking. 20x26". Machine wash.

No-Iron Printed Pillow Cases
2 FOR $1.98
Pretty prints that wash 'n drip dry ready to use.

$1.33 **Poly Foam Mattress Pads**

Self - ventilating, odorless, non-allergenic, machine washable. Twin Size 98¢
$1.77 Full Bed Size....$1.27

Sale of Cannon "Monticello" 72x108" Muslin TWIN BED SIZE Sheets
Reg. $2.79 Value

Cannon's long wearing cotton muslins! Firmly woven, smooth, long wearing...all perfect quality! $2.19
- $2.66 Twin Bed Size Fitted Bottom Sheets $2.19
- $2.98 81x108" Full Bed Sheets $2.29
- $2.93 Full Fitted Bottom Sheets $2.29

$1.28 Cannon "Monticello" Muslin Pillowcases.....Pack of 2 FOR 98¢

ROBERT BARWICK

Rotary District Governor Sets Visit In D.C.

Members of the Rotary Club of Daly City will host their new district governor, Robert E. Barwick, of Napa, at their meeting at 12:15 p.m. at International Joe's today.

Before he addresses the meeting, Barwick will meet with Club President Herbert Tweedie and Secretary Max Kurtz and other officers and committee chairmen at a Club Assembly. Projects and plans for the club year will be reviewed at this meeting, a customary one with Rotary clubs throughout the world.

Barwick, partner and manager of Barwick-Duttons, stationers and business machines of Napa, has been a Rotarian 17 years and is a past president of his own club. He recently attended a conferesce at Lake Placid, N.Y., with the 279 other governors from throughout the world.

Pacifica TEENS

The second Teen dance of the summer, sponsored by the Pacifica Park, Beach & Recreation Department, which will be held at Oceana Cafeteria today from 8 to 11 p.m.

Music for the evening will be provided by the "Vertical Hold", one of the outstanding bands in the area. The group includes Pete Zogan, lead guitar, Ralph Damato, rhythm guitar, John Farrai, bass, Bob Farrari, drums, Yevette Kh Po, singer, and Juan Henry, singer.

Fee for the dance will be members, $1, new members $2.

Teens, Marin Town & Country Club trip, conducted by the Park, Beach & Recreation Department, will be held on July 23, from 9:15 to 5 p.m. Swimming and various other activities will highlight the day.

Fee for the trip will be $2. Permission slips and money, paid in full, must be turned in at the Teen dance today, at Oceana Cafeteria or Terra Nova Co-Rec on July 18, from 7 to 9 p.m. at Terra Nova Gym.

The J-Teens will have their second summer ance at Fairmont School, July 19, from 7 to 9 p.m. The music will be provided by one of the top groups in the area, the "Vertical Hold." Fee for the dance will be members 50 cents and new members, $1.50.

GUARD AGAINST THE

WHAT IFS

OF HOMEOWNING

You're probably asked yourself these questions: What if someone falls on my property and sues me . . . What if my home is burglarized . . . What if a fire leaves me with just a foundation full of smoldering ashes? The answer to these and many more WHAT IF perils of homeowning is a Homeowner's package policy. We can give you complete details.

Your Independent Insurance Agent

WESTLAKE INSURANCE AGENCY, INC.
Westlake Shopping Center
Walter F. Brodie, manager
36 Park Plaza Dr. PL 5-7113
Hartford Fire Ins. Co.

WHITE FRONT

SINCE 1929

WHITE FRONT

QUALITY • SERVICE • DISCOUNT • INTEGRITY

9.6 CU. FT. UPRIGHT FREEZER HOLDS 336 LBS.

- Slim square design needs little space
- Three double grid interior shelves
- 4 recessed "bottle high" door racks
- Wide range temperature control • Lock and key

WESTINGHOUSE REFRIGERATOR

- 13 cu. ft. including large freezer
- Adjustable shelf, full width crisper
- Racks, egg keepers handily on door
- Freezer and freezer tray hold 75 lbs.

O'KEEFE & MERRITT GAS RANGE

- 30" wide — 25" wide family feast oven
- Smokeless broiler lights automatically
- Four easy to clean surface burners
- Porcelain pan and grid remove from oven

NORGE 15 LB. ELECTRIC DRYER

- 10 minute cool-down for permanent press
- Dries large or small loads thoroughly
- All automatic — has easy selection dial
- Totally new engineering — all heavy duty

NO MONEY DOWN WITH APPROVED CREDIT

LOOK WHAT 139.97 WILL BUY AT WHITE FRONT

ANOTHER WHITE FRONT EXCLUSIVE!

WHITE FRONT'S 2 YEAR PARTS LABOR WARRANTY PLUS DELIVERY & NORMAL INSTALLATION AT NO EXTRA COST

139.97

WHITE FRONT'S 2 YEAR PARTS & LABOR WARRANTY PLUS DELIVERY & NORMAL INSTALLATION AT NO EXTRA COST

139.97

NOW! WHITE FRONT GIVES YOU EXTRA PROTECTION BY ADDING THEIR OWN EXTENSION TO MANUFACTURER'S ORIGINAL WARRANTY

2 YR. PARTS AND LABOR WARRANTY!

PLUS DELIVERY AND NORMAL INSTALLATION AT NO EXTRA COST!

INSTALL IT YOURSELF SAVE $20 OFF THIS LOW PRICE

WHITE FRONT'S 2 YEAR PARTS & LABOR WARRANTY. DELIVERY, NORMAL INSTALLATION, NORMAL VENTING AT NO EXTRA COST

139.97

WHITE FRONT'S 2 YEAR PARTS & LABOR WARRANTY PLUS DELIVERY & NORMAL INSTALLATION AT NO EXTRA COST

139.97

ADMIRAL • G.E. POCKET RADIO

- Beach or ballpark mite size radio with good tone
- 8 transistors for long range reception
- With case, battery, earphone

GUARANTEED TO BE 1 OF 2 BRANDS LISTED

6.96 OUR REG. 7.96

15 TRANSISTOR AM/FM AC/DC PORTABLE

- Plays on batteries or AC/DC current
- Telescoping antenna for clear reception
- AFC for drift-free FM reception
- With case & earphone

16.96

AM/FM SOLID STATE PORTABLE RADIO

- Plays on batteries or AC/DC
- Leather covered carrying case
- AFC for drift-free FM
- Earphone included

16.96 COMP. AT 24.95

ADMIRAL AUTOMATIC PHONO

- 4 speed turntable, 45 RPM spindle included
- Solid state amplifier means no wait for warm-up
- Hi-impact carrying case
- High quality sound

26.96 OUR REG. 27.96

NOW! WHITE FRONT GIVES YOU EXTRA PROTECTION BY ADDING THEIR OWN EXTENSION TO MANUFACTURER'S ORIGINAL WARRANTY

"WHITE FRONT'S" 3 YEAR PICTURE TUBE WARRANTY

ON ALL BLACK & WHITE OR COLOR TELEVISIONS AT NO EXTRA COST!

295 SQ. IN. SCREEN

GENERAL ELECTRIC 295 SQ. IN. COLOR TV

- Easy up front color controls
- Automatic color purifier for perfect color
- All channel VHF/UHF tuning
- 3 stage solid state amplifier

379.97

WESTINGHOUSE MINI-COMBO TV

- 12" TV screen measured diagonally
- Ten transistor AM/FM radio and 5" speaker
- Automatic 4-speed record changer
- Illuminated clock with timer

169.97

"WHITE FRONT'S" 3 YEAR PICTURE TUBE WARRANTY AT NO EXTRA COST!

WHITE FRONT'S 3 YEAR PICTURE TUBE WARRANTY AT NO EXTRA COST!

FREE 90-DAY IN-THE-HOME SERVICE & HOOK-UP

ADMIRAL • PHILCO 295 SQ. IN. COLOR TV CONSOLE

- Non-glare bonded rare earth phosphor picture tube
- 26,000 volt picture tube power
- Vivid color & crisp black & white reception
- All channel VHF/UHF tuning
- Handsome walnut contemporary cabinet

GUARANTEED TO BE 1 OF 2 BRANDS SHOWN 469.97

MOTOROLA 18"* PORTABLE TV

- All channel VHF/UHF tuning
- Built-in VHF & UHF antennas
- 6¼x2¼" speaker aims at viewer
- Hi-impact, lightweight case with pop-up carry handle

99.97

WHITE FRONT'S 3 YEAR PICTURE TUBE WARRANTY AT NO EXTRA COST!

RCA

NO MONEY DOWN ON APPROVED CREDIT

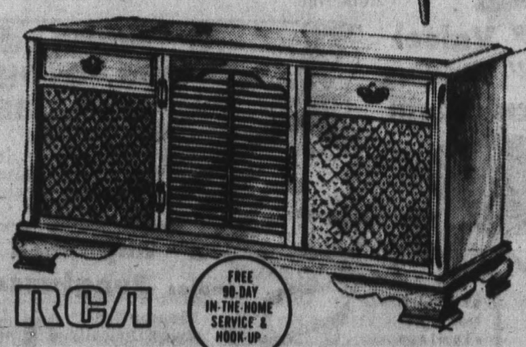

RCA

FREE 90-DAY IN-THE-HOME SERVICE & HOOK-UP

7302 AB

RCA STEREO CONSOLE w/ AM-FM-FM RADIO

- Solid state amplifier & tuner
- 4 speed automatic stereo changer
- Dynamic 6 speaker sound system
- Antiqued maple finish cabinet

299.97

CHARGE IT WITH YOUR
- BANKAMERICARD
- WHITE FRONT
- MASTERCHARGE
CREDIT CARDS

SOUTH SAN FRANCISCO
180 EL CAMINO REAL
SAN BRUNO EXIT FROM THE BAY SHORE FREEWAY

OAKLAND
633 HEGENBERGER RD.
AT THE NIMITZ FREEWAY

SAN JOSE
1551 MOORPARK
CORNER OF MERIDIAN

SUNNYVALE
150 EL CAMINO REAL
AT HIGHWAY 9

PLEASANT HILL
560 CONTRA COSTA BLVD.
AT CONCORD AVE. NEAR FREEWAY

★STORE HOURS
DAILY 12 TO 9
SAT. 10 TO 6
SUN. 11 TO 7

WHITE FRONT

SINCE 1929

WHITE FRONT

QUALITY • SERVICE • DISCOUNT • INTEGRITY

SPECIAL PURCHASE!

SAVINGS ARE GREATER THAN EVER ON SUMMER CASUAL WEAR FOR WOMEN, MEN, BOYS AND GIRLS! BRING THE FAMILY! . . . HURRY IN FOR BEST SELECTION!

2-PIECE MISSES' JAMAICA SETS
Solid jamaica pants, lively print tops, assorted styles; all cotton. Sizes 8 to 18. OUR REG. 1.87 & 1.97 — **1.38**

MEN'S SUMMER SPORT JACKETS
Lightweight blend of polyester and cotton. Checks, stripes, assorted cottons. Broken sizes 37 to 44. OUR REG. 13.97 & 15.97 — **$10**

JR. BOYS' SUMMER SHORT SETS
Hot weather special! Selected reductions from stock. Assorted fabrics, styles, colors. Sizes 2-8. OUR REG. 1.78 & 1.97 — **2 FOR $3**

MEN'S SMART ACTION KNIT SHIRTS
Big savings on knit shirts with collar and button plaquette. Big selection of colors. Sizes S-M-L-XL. OUR REG. 2.97 EA. — **2 FOR $5**

GIRLS' BABY DOLL SLEEPWEAR
Cool, cotton batiste — prints with lace trim. Assorted colors and styles. Sizes 4 to 14. OUR REG. 94c — **77c**

LADIES' MID-SEASON SWIMWEAR FIESTA
Selected styles from our stock. One piece and two piece suits, 3-pc. ensembles. Knits, wovens, assorted sizes.

OUR REG. 8.97 — **5.97**

WOMEN'S COOL COTTON SLIPS AND HALF-SLIPS
OUR REG. 1.78 to 2.97 — **$1**

White only. Buy lots of these while savings are big. Full and half slips. S-M-L. 34-40.

ASSORTED MEN'S ACTION JACKETS
AND $6 — OUR REG. 5.97 & 10.97 — **$4**

Light and medium weights, zipper fronts, some laminated — some cotton poplin, some permanent press. Sizes S-M-L.

LADIES' KNIT PLAYSUITS
Easy care knit one-piece playsuits with elastic waist and legs. Assorted colors; misses' sizes. OUR REG. 1.97 — **1.38**

JR. BOYS' & BOYS' JACKETS
Weather resistant windbreakers, reversibles and baseball style jackets. Many colors; sizes 8-16. — **$2 to $4**

JR. BOYS' SUMMER SLEEPWEAR
All cool cotton knit in assorted prints and colors. Stock up for the boys now! Sizes 2 to 8. OUR REG. 1.58 — **1.00**

GIRLS' BATHING SUIT VALUES
Selected styles reduced from our regular stock. Knits, one and two piece styles. 2-3X, 4-6X, 8-14. OUR REG. 2.48-3.97 — **$2 & $3**

WOMEN'S SKIRTS AND CULOTTES
Swingy, casual fashions that active women favor most. Many colors, patterns. Sizes 8-18. OUR REG. 2.78 to 3.97 — **$2 & $3**

100% NYLON PANTY HOSE
One long and sleek fit from toes to waist. Mesh, sheer, novelties, proportioned sizes. Save! OUR REG. 1.58 to 1.97 — **1.00**

WOMEN'S NYLON FASHION HOSE
First quality stretch hose in most popular shades and colors. Stretch to fit sizes 8½ to 11. COMP. AT 78c PR. — **2 PR. $1**

SAVE ON LADIES' SLEEPWEAR
Cool summer cotton pajamas and gowns, acetate tricot gowns and baby dolls. S-M-L OUR REG. 1.88 to 2.78 — **1.00**

SPECIAL ON BEACH BAGS
Tote magazines, books, radios, lunch, etc. to beach in novelty print, waterproof lined bags. OUR REG. 1.99 to 2.97 — **1.50 AND $2**

SPECIAL PURCHASE! WOMEN'S UNIFORMS
Knit jersey and jersey cord — drip-dry, no ironing needed. All sizes for nurses, waitresses, beauticians. Jr., missy and half sizes. Sheaths, shifts, skimmers. White and colors.

OUR REG. 8.88 — **4.44**

PROFESSIONAL WHITE OXFORDS
Completely comfort-crafted white leather uppers, cushion crepe soles, foam innersole and arch. Washable; Sizes 5-10. COMP. AT 8.99 — **4.44**

MEN'S LEATHER SANDAL
Husky he-man styling — summer long comfort with foam cushions. Black or tan; Sizes 6 to 12. — **2.44**

NO-IRON SHIFTS
SPECIAL PURCHASE — COMP. AT 3.00 — **$2**

Permanent Press assorted prints, stripes, dots. Buckle shoulder, Avril® rayon-cotton blend. Perfect hot weather garment. Sizes 8 to 18.

BOYS' WALK SHORTS
OUR REG. 1.38 to 2.97 — **$1**

Full cut cotton for comfort. Large assortment of colors and patterns. Jr. boys' and boys' sizes 2-8 and 6-16.

SUMMER HANDBAGS
OUR REG. 2.97 to 4.97 — **$2**

Includes straws, patents, grained vinyl and imported beaded bags. White and pastels.

GIRLS' ASS'T DRESSES
AND $3 — OUR REG. 2.68 to 3.97 — **$2**

Sleeveless cotton dresses for play or dress wear. Gay patterns and solids. Sizes 2-14.

MEN'S WALK SHORTS
OUR REG. 2.97 to 3.97 — **$2**

Great for summer leisure wear. Some permanent press, some cotton. Many patterns. Sizes 28-38.

WEEKENDER SUITS
OUR REG. 4.47 — **3.88**

Ladies' 3-piece weekender suits. Attractive patterns, solid colors. Misses' sizes.

WFA-B 7814-15

CHARGE IT WITH YOUR • BANKAMERICARD • WHITE FRONT • MASTERCHARGE CREDIT CARDS

SAN FRANCISCO — 180 EL CAMINO REAL, SAN BRUNO EXIT FROM THE BAY SHORE FREEWAY

OAKLAND — 633 HEGENBERGER RD. AT THE NIMITZ FREEWAY

SAN JOSE — 1551 MOORPARK CORNER OF MERIDIAN

SUNNYVALE — 150 EL CAMINO REAL AT HIGHWAY 9

PLEASANT HILL — 560 CONTRA COSTA BLVD. AT CONCORD AVE. NEAR FREEWAY

★STORE HOURS★
DAILY 12 TO 9
SAT. 10 TO 9
SUN. 11 TO 7

BRIGHT LIGHTS
BY LLOYD JOHNSON

The Moonraker "Sails" July 25, 26 and 27

NICK AND LORRAINE GUST's new and excitingly different **Moonraker** restaurant will make its long-awaited debut Thursday, July 25. A gala three-day grand opening celebration (orchids for the ladies) is planned for Thursday, Friday and Saturday, July 25, 26, and 27. Located just off Highway One on the shores of the Pacific Ocean in Rockaway Beach, Pacifica (across from **Nick's restaurant and lounge**), The Moonraker is only 15 minutes from downtown San Francisco or the the San Mateo area. Nick, besides being one of the Bay Area's most noted restaurateurs, is Mayor of Pacifica. Attending political meetings and functions, overseeing his well-established Nick's restaurant, and supervising the construction of his new showplace restaurant has kept the industrious host-owner going at a double pace. Offering a nautical atmosphere and unique decor, the Moonraker, considered one of the West's most original restaurants, is the latest concept in dining out. It affords a breath-taking view of the rolling surf, which is floodlighted with a lighting system that is a first inthe restaurant field. Open seven days a week from 4 p.m. to 2 a.m., with entertainment nightly, the Moonraker is an ideal setting for banquets and special party celebrations.

Nick Gust

☆ ☆ ☆

Fireside Lounge Plans After-Hour Movies

MISS BONNIE PARKER has "turned in her guns" and departed from the **Fireside Lounge.** But the rest of the cast is still in awesome action, report owners **Phil** and **Jack.** Catching on in great style are the Tuesday night Amateur Topless Shows. Phil is thinking of showing after-hour movies of former world championship boxing matches. If you like the idea, stop in the Fireside and tell the bossmen . . . **The Lee Raymond Show** is the current nightly attraction in the **Cabana Hotel's** Nero's Nook, Palo Alto. Lee, a master of the trombone, trumpet and French horn, shares the stage and duets with **Julie Alexander.** Opening next at the Cabana will be the **Mary Kaye Trio** . . . **The Sound Seventy** recording group entertains and plays for dancing on Wednesday, Friday and Saturnights at **Sodini's** in Redwood City. On Thursday and Sunday nights, **Dick Forrest** entertains with his nostalgic songs of the 40's and 50's.

Phil Malta

☆ ☆ ☆

Holly Winters - Lonnie Shorr Playboy Club

SONGSTRESS Holly Winters, a glamorous brunette with a big voice, and **Lonnie Shorr,** the brash young comedian who is making quite a ripple in clubs across the country with his frantic comic routines, are featured in the Playroom of the San Francisco **Playboy Club** for a two-week engagement. Appearing with them is the **Al Plank Trio** . . . **Augusto Amador** is the talented pianobar entertainer at Atherton's **Cote D'Azur** restaurant, where many specialties of the house, including Tournedos Rossini, Duckling Flambe with Peaches, and Chicken Saute Jerusalem, are offered. Rated as one of the best keyboard artists on the West Coast, Augusto has made several South American and European concert tours . . . **Phil Lehr** has a dessert that's as elegant as the Wellingtom Room at his **Steakery** in downtown San Francisco. It's Black Cherry Cheesecake, a brandy-flavored dish flamed at your table and a real tasty dessert.

Holly Winters

☆ ☆ ☆

Yolanda's Displays Rare Collection of Liqueurs

A HANDMADE CABINET, containing 60 bottles of several of the rarest liqueurs in the world, is the newest property of **Chuck Winstead,** manager of **Yolanda's Terminal Cafe.** Included in the collection is a 78-year-old cognac in a pur crystal bottle, and rare 45-year-old Italian dinner plates, with Cherry Liqueur pouring out of the backs. Chuck estimates the combined value to be in excess of $5,000. . . **Bruno's** in San Francisco's Mission District will host 100 golfing buffs next Wednesday night at a steak sitdown. The dinner will top off the Bruno-Fryers' Club Tournament at Cypress Hills Country Club at which valuable prize awards will be given following this annual event . . . Highlight of the Marina Merchant's Association dinner-meeting held in the Executive Room at **Lew Lehr's** was the showing of color films of the new garage that is to be built in the Marina.

Yolanda

☆ ☆ ☆

Zucchelli, Fava And Morgan Debut Lava Pit

TOM ZUCCHELLI, Bruno Fava and their new partner **Jim Morgan** will open the **Lava Pit,** a plush cocktail lounge in San Mateo's highly populated Woodlake area, within the next two weeks. The lounge will feature an intimate atmosphere and authentic Polynesian decor. In the meantime, **Bruno's of San Mateo** continues to be a bustling haven for luncheon and dinner . . . The business district crowd all call for more of the delicious hot and cold hors d'oeuvres served during the cocktail hour at the **Iron Horse** restaurant in San Francisco. Miniature brochettes and steak strips are just a few of the delectable tidbits served . . . Over 500 travelers passed through the Coffee Shop in **Fred** and **Jerry Rapp's** South San Francisco **Holiday Inn** by 11 a.m. last Monday morning, reported Food and Beverage Manager **Claude Schroeder.** They are already planning for the future — when the Inn's new 80-room addition will be completed. . . .

Bruno Fava

GRAND OPENING
JULY 25, 26, 27
NEWEST CONCEPT IN DINING OUT
Outstanding Nautical Atmosphere 359-0303
Entertainment Nightly—Open Daily 4 p.m. to 2 a.m.
NICKS MOONRAKER
Located on the shore of Pacific Ocean
Rockaway Beach, Pacifica, Hiway 1

NICKS
Restaurant, Cocktail Lounge, Banquet Room, Motel
• Don Kelly at the Organ — Wed. thru Sun.
• Dick Snyder and his Combo — Fri. and Sat.
• DANCING — Mary Ann Hay — Vocalist
Panoramic View — Cocktail Lounge
Spacious Oceanside Dining Room
Fully Equipped Banquet Room Seats 250
Located on the shore of the Pacific Ocean
Rockaway Beach, Pacifica, Hiway 1 • 359-3900

Rudolfo's OF PALO ALTO
STEAKS
COCKTAILS
PIANO BAR
ENTERTAINMENT
Open Daily Except Monday
4020 El Camino
Palo Alto • 326-0613

TAHOE SHAMROCK SPECIAL
PAY $11.95 per person Double Occ. Sunday through Friday
GET $8.00 cash refund per person
$1.00 Food script per person
1 Night's Accommodations at Shamrock Inn
Located back exit SR Sahara-Tahoe parking lot
583-8001 So. SF

Open 11 AM-2 AM. Dancing Nightly except Sunday
Free Parking - Unexcelled Banquet Facilities
A Sabella's FISHERMAN'S WHARF
Reservations — 771-6775

SIL OLIVA'S WORLD FAMOUS
Exposition FISH GROTTO
NO 1 ON FISHERMANS WHARF
673-9565
FREE PARKING

CONSISTENT ADVERTISING ON THIS PAGE BRINGS RESULTS!
For information write Lloyd Johnson, c/o The Times, 1080 S. Bayshore, San Mateo, or phone 342-7711.

THE FIRESIDE LOUNGE
2322 El Camino, San Mateo • 341-7144
Presents
Miss KAYE MARLO
Vocalist
NUDE BEDROOM MODEL
Italy's Famous Jovanna
FASHION SHOWS NITELY
World Famous Alberto
AMATEUR TOPLESS
Tuesday Night Only
Your Hosts Jack McRae and Phil Maita

WORLD PANCAKES FROM AROUND THE WORLD
Fosters
ORIGINAL PANCAKE AND CHICKEN HOUSE
featured this week
FRENCH $1.20
Three Delicate Pancakes with Suzette Topping Whipped Butter and Choice of Syrup
BREAKFAST — LUNCHEON — DINNER
7 Days a Week—7 a.m. - 10 p.m.
29th at El Camino Real
Hillsdale, San Mateo
FREE PARKING
341-1485

Scotty Campbell's
Vis da nostro vese.
BANQUET SPACE AVAILABLE
In Addition to a Selective Menu
Place for Steak and Prime Rib
COCKTAILS From 5 p.m.
DINNER From 5:30 p.m.
Open Seven Nights
2907 El Camino . . . Redwood City
FOR RESERVATIONS, 369-3773

Vince's
ITALIAN AND SEAFOOD RESTAURANT
COCKTAIL LOUNGE
Hors d'Oeuvres Served Daily 11am-11pm; FRI. and SAT. 11 a.m. to 12 Midnite
5:30 p.m. to 8:30 p.m. Nightly Sun. Noon-10pm
For Fresh Seafood to Prepare at Home Visit Our Delicatessen and Fish Depot Next Door
16TH and EL CAMINO, SAN MATEO
341-1480

NEW SOUTHERN
The Original "Southern" Restaurant
• LUNCHES
• DINNERS
• COCKTAILS
Banquet Room and Private Bar
Call 583-0441 • 975 El Camino, So. San Francisco

589-7200
DISTINCTIVE DINING
EXCELLENT CUISINE
• Dinners • Luncheons • Cocktails
GARY LONG
PIANO ENTERTAINMENT NIGHTLY EXCEPT SUNDAY
"Serving the largest variety of hot hors d'oeuvres on the Peninsula"
Holiday Inn
SOUTH SAN FRANCISCO

Phil Lehr's ORIGINAL PAY-BY-OUNCE
Steakery
FEATURING THE MAGNIFICENT WELLINGTON ROOM in America's Most Elegant Steak House!
Carriage Entrance from Taylor & Ellis Parking Lot
San Francisco 5 p.m. till Midnight * 673-6800

STEAKS ... Lew Lehr's ... STEINER
Free Parking
San Francisco—5 to 11—931-0575

RESULTS!
For Information write Lloyd Johnson, c/o The Times
342-7711

World's Greatest Female Impersonators
He's Fantastic! He's Dynamic! For People Who Like To Laugh!
Mr. Carroll Wallace
Finocchio's
506 BROADWAY SAN FRANCISCO

BRIGHT LIGHTS
BY LLOYD JOHNSON

Sahara-Tahoe Barney's Casino Tahoe Package

HOTEL SAHARA-TAHOE AND BARNEY'S CASINO (combined) offer expedited daily service to beautiful Lake Tahoe (South Shore), Nevada. Buses depart from **Greyhound Depots** in Fresno, Modesto, Santa Rosa, Oakland, San Francisco, Hayward, San Jose, Sacramento, Stockton and intermediate stations. Generous cash refunds are available on every departure. Enjoy a comfortable and scenic ride in one of the air-conditioned Geyhound buses, plus "entertainment, The Nevada Way." Also included on the **Park Avenue Tours'** fun agenda are Drive Up Packages — one-night tours, two-night tours, and summer bus charters. Park Avenue Tours can arrange a travel package for any time, any place, anywhere. A phone call to their San Francisco, Oakland, or San Jose office will answer all your price and travel questions.

☆ ☆ ☆

A. Sabella's Books "Daily Double" Banquet

LUCIEN SABELLA reports exceptional banquet business at his famous Fisherman's Wharf **A. Sabella's** restaurant. Last month, a group of 125 persons booked a luncheon banquet and a dinner banquet both the same day. Private bar and dance floor are also at your disposal. **Joe Marcellino's Orchestra** plays for dancing Monday through Saturday . . . Have received many calls inquiring if **Blum's** on Fourth Avenue is still serving their regular menu, in addition to the "Blumburger Specials." The answer is "yes, indeed." New hours and menu additions have zoomed business in both the restaurant and pastry department . . . **The Fabulous Romanos** continue to attract musical attention in the **Blue Peacock** restaurant and lounge during their Friday and Saturday evening dinner-dance sessions . . . You'll find an abundance of sun and fun at **Hoberg's resort** (up Lake County way). The dawn-to-dusk family entertainment is a vacation bonanza you'll not soon forget.

Lucien Sabella

☆ ☆ ☆

Finocchio's Lucian "Operates" on Doctors

"IS THERE A DOCTOR in the House?" was a familiar cry at **Finocchio's** during the recent AMA Convention, with quipster **Lucian,** the "Male Sophie Tucker," letting loose nightly with his barrage of doctor jokes. The medics, who seemed to be out in force at most every show, really loved it. Lucian Phelps has come a long way in show business since his debut as a boy soprano in a New York religious choir. He not only resembles the late Miss Tucker in voice and mannerisms, but wears some of her wardrobe, which she willed to him . . . **Judy, Lanice** and **Kathy** are the "stunners" on duty during luncheon hours at the **Broadwalk,** San Mateo's unique Topless nitery. Judy, a raven-haired lass, will debut as the "Nude Mermaid" as soon as the glass swimming pool is completed. **Angelique,** agent 007's constant companion in "Thunderball," is the current attraction. . . .

Lucian

ITALIAN FOOD and PIZZA
ROMANO'S
ITALIAN RESTAURANT and COCKTAIL LOUNGE
Hours: Daily from 4 p.m.; Sundays from 2 p.m.
ALL FOODS PREPARED TO GO
ROCKAWAY BEACH, PACIFICA • EL 9-0528

"FUN and ENTERTAINMENT THE NEVADA WAY"
South Shore — Lake Tahoe
TOURS ARRANGED ANYWHERE ANYTIME ANY PLACE
3 Unique money saving transportation packages.

1 DRIVING TO TAHOE?
Total Refund Value $9 SUN. thru FRI.
$8 Cash plus Breakfast
SAT. Refund Value $6
$5 Cash plus Breakfast
South Tahoe Fun Package . . . $11.95 per person dble. occp. Saturday $1 more.

2 BY BUS— Round Trip by Greyhound Bus
Accommodations at deluxe Motel
Cash Refund and Complimentary Meal
100 Blue Chip Stamps with each fare
Total Refund Value $9 $8 cash plus $1 Meal
WED.—1 Nite Tour leaves S.F. 10 a.m.
$19.95 per person—Dble. Occp.
20.95 per person—Twin
25.95 per person—Single
FRI.—2 Nite Tour leaves S.F. 7 p.m.
$28.95 per person—Dble. Occp.
30.95 per person—Twin
41.95 per person—Single
Total Refund Value $6
SAT.—1 Nite Tour leaves S.F. 10 a.m.
$5 Cash Refund plus $1 Meal Ticket
$20.95 per person—Dble. Occp.
21.95 per person—Twin
27.95 per person—Single

3 SUMMER BUS CHARTERS
INCLUDES: Round Trip Fare on restroom-equipped de luxe buses departing from a location and at a time of your group's choice. Accommodations at one of de luxe motels
Park Ave. Tours will provide promotional material
Sunday thru Friday $8 Cash Refund plus $1 Breakfast
Saturdays $6 Refund

Also regular Daily Express Bus Departures from S.F. Greyhound Depot
6am, 12noon, 6:30pm, 10pm
(Oakland Half Hour Later)
$8.45 Round Trip — Generous Refund
HOTEL SAHARA TAHOE • BARNEY'S
For Information or Reservations CALL:
PARK AVENUE TOURS
SAN FRANCISCO 606 Mission St 981-2700
OAKLAND 414-13th St 834-7400
SAN JOSE 168 W Santa Clara 293-7772

LIQUOR VALUES!

GIN or VODKA 2.48 5th

WALGREEN'S SPECIAL PRICE
YOUR CHOICE

OLD MILL CREEK BOURBON 2.99 5th
Creme De Menthe BERGERAC 2.49 5th
MAC DUFFS SCOTCH 3.49 5th
DON CARLOS RUM 3.19 5th
CHAMPAGNE CHATEAU SILVER
• WHITE • PINK 1.69
• Sparkling Burgundy—5th...
MONTEREY BRANDY 3.19 5th
CANADA PRIDE CANADIAN 3.89 5th
KENTUCKY DERBY BOURBON 6 YR. OLD 86° 3.19
YOUR HOST "SPIKED" PARTY PUNCH HALF GAL. 5.79
JUST ADD ICE

BEER HOF BRAU CASE-24 CANS 2.99

DRY WINE GALLON 1.19
• BURGUNDY
• SAUTERNE
• VIN ROSE

ASTRO COT **HAMMOCK**
ALL-STEEL 30"x80"
HEAVY DUCK CLOTH 12.44

Walgreens
FOR PRESCRIPTIONS

COMPARE OUR PRESCRIPTION PRICES!

OPEN NITES AND SUNDAYS
WED. THRU SUN. SALE
"Prices effective while stocks last during this sale. (Limited Rights Reserved). No wholesale or dealer sales.

WESTLAKE SHOPPING CENTER
ROBERT MARKUSE, Mgr.
Open Nights and Sundays

KLEENEX Reg. 29c, 200 2-Ply 19c

DENALAN Denture Cleanser, 3-oz. 29c

Shell NO PEST Strip Reg. 1.98 Value, Kills Insects 1.34

Breck Basic Hair Conditioner Reg. 2.25 — 4-oz. 1.29

Creamy Rich Walgreens
½-GALLON ICE CREAM 66c

HAVE A PICNIC

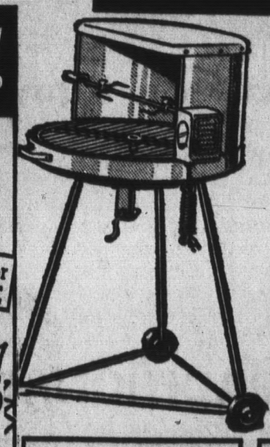

BIG BOY B-B-Q GRILL
• Finger-Tip Grid Adjust.
• 24-in. Bowl
• Electric Spit
9.99

CANDLE 5 BAND 18 TR RADIO
VHF-PB-FM-SW-MB-AM
AIR & POLICE MUSIC FOREIGN MARINE SPORT

• AFC Switch
• Dynamic Speaker
• Built in Adapter
• Tone Control
• Batteries & Earphone incld.
VALUE $79.95

NEVER BEFORE! 49.95 GUARANTEED

Trans-Ocean 4 BAND RADIO Instant Sound 12 Tr

• Built in AC ADAPTOR
• World-Wide Band
• AM-FM
• Fishing Band (Ship to Shore)
• Batteries and Earphone incld.
Compare at $49.95

NEVER BEFORE! $29.95 GUARANTEED

Overseas 3 FM·AM·SW BAND—12 TRANSISTOR RADIO

• SHORTWAVE—Music & News from Overseas
• FM—Fine "Static-free" Music
• AM—Your Favorite Programs
Compare at $39.95 NOW 19.95 Fully Guaranteed
AC Converter Optional $3.50

EVEREADY "C" OR "D" 30¢ RADIO BATTERIES 19¢

29 Cent Value!! 9-Volt Radio Batteries 11c

KINGSFORD Charcoal Lighter, Qt. 23¢

10 LB. KINGSFORD Charcoal Briquets.... 76¢

88¢

Authentic Miniature "CIGAR BOX" MODEL CARS Reg. 59c 2 FOR 88¢

Large SERVING TRAY 17¾x12-in. tray with fruit design. Special Price! 88c

YOUR CHOICE

Sale! KITCHEN GADGETS Stainless peeler, grater, basting brush, tongs, more! 2 FOR 88¢

GRASS SEED "All Green" 10-lb. Bag 88¢

Colorful! Sturdy **PLASTICWARE for Home Use!**

Your Choice! 2 for 88¢

- 1-bushel Laundry Basket
- 11-qt. Pail with Spout
- 12-qt. Wastebasket
- 10-qt. Dishpan

$1.39 'Living' Style

$1.29 Style Enameled

PLAYTEX GLOVES Soft lining. Non-slip grip. Extra long! 88¢

3-pc. Sauce Pan Set Handy ½, 1, 1½-qt. pans in coolrs. 88¢

BLACK FLAG INSECT BOMB For flies, mosquitoes. 98c Size, 12-oz. 88¢

Texize K2r Spot Lifter For clothes, rugs, chairs. 98c Size, 1-oz. 88¢

22-oz. Sasco Starch Spray 2 69c Size Cans 88¢

Kodak Camera Kit **Instamatic** Cartridge Film Flashcube in Kit 19.95 Value 12.88

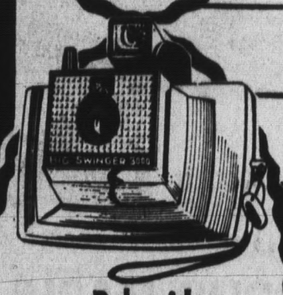

Polaroid "Big Swinger" Takes seconds to give big 3¼x4¼" prints. Easy and fun to use, too! $24.95 Style 17.88

COLOR FILM

KODAK 8 MM REG. 8.60 Includes Processing 2 FOR 5.39

Reg. 3.20 Kodak Super 8 Movie Cartridge 2.49

Reg. 2.85 POLAROID Black and White #107 1.99

Reg. 1.40 KODAK X 126 12 EXP. Instamatic Color Film 1.05

Reg. 5.39 Polaroid Film 108 COLOR PACK 3.77

Reg. 3.69 KODACHROME 20 EXP. PROCESSING INC. 2.59

Reg. 1.25 Kodak Color 127, 620, 120 ..... 83¢

Reg. 1.95 SYLVANIA FLASHCUBES 1.19

Reg. 70c Kodak 126 Black & White 49¢

Appetite Control Gum
$1.98 SIZE SLIM-MINT
Works fast to curb your appetite. Helps you lose pounds quickly. Pack 36.
1.69

98c Package of Twelve
COMPOZ TABLETS
Sedative for temporary relief of simple nervous tension. Helps relax to sleep!
66c

Seamless! Sheer!
Fling Support Hosiery
Gives support for tired legs! Fashion shades. Sizes 8½ to 11.
5.95

$1.50 LuWayne
MAGIC TURBAN
Keeps your hair-do intact while sleeping. Self-adhering.
1.29

29c Pack of 100
HAIR PINS
'Solo' rubber tipped pins in black, bronze. 1½ & 2-in.
19c

Care for Hair Anywhere
FOLD-A-BRUSH
Full size ladies' hair brush with carry case. By Stanley! Nylon bristles.
89c

CHAISE LOUNGER

6 Vertical 15 Horizontal Web Count!
Tubular aluminum frame with five comfort positions. $6.99 Seller
4.99

LAWN CHAIR
Extra wide, extra high, too, with sturdy tubular aluminum frame, contoured seat and back, comfy waterfall style arm rests.
3.69 Seller 2.66

97¢ COLOR PAINT SPRAY
"Spray Pak." Easy to use. 16-oz. can. 77c
47c Size, 3 oz. 39c

Westlake MAPLE SHOP

- Layaway
- 90-Day
- Budget Terms
- Free Delivery

SAMPLE the best of ETHAN ALLEN
NOW DURING OUR SAMPLER SALE

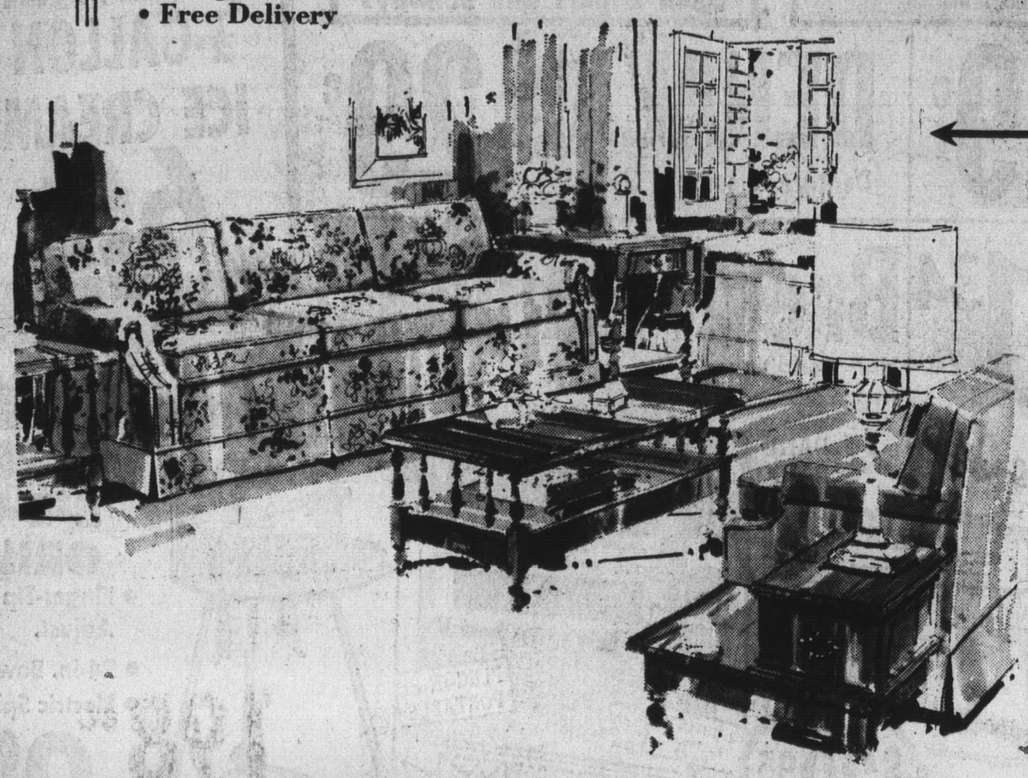

TRADITIONAL CLASSICS

89" 3-Cushion Sofa	Reg. from 309.50	Sale from 269.95
Matching Club Chair	Reg. from 147.50	Sale from 129.95
50" Cocktail Table (Maple-Formica Top)	Reg. 99.50	Sale 79.95
Hexagonal Lamp Table (Maple-Formica Top)	Reg. 99.50	Sale 79.95
Commode Table (Maple-Formica Top)	Reg. 104.50	Sale 84.95

RUGGED SOLID MAPLE

82" 3-Cushion Sofa	Reg. from 317.50	Sale from 269.95
Matching Club Chair	Reg. from 152.50	Sale from 129.95
Square Snack Table (Maple-Formica)	Reg. 57.50	Sale 46.95
Hexagonal Lamp Table (Maple-Formica)	Reg. 104.50	Sale 84.95
Drop Leaf End Table (Maple-Formica)	Reg. 104.50	Sale 84.95

FORMAL AND ELEGANT

89" 3-Cushion Lawson Sofa	Reg. from 329.50	Sale from 289.95
Matching Club Chair	Reg. from 147.50	Sale from 129.95
2-Tier Lamp Table (Solid Cherry)	Reg. 82.50	Sale from 69.50
Drop Leaf Butterfly Table (Solid Cherry)	Reg. 82.50	Sale from 69.50
48" 2-Tier Cocktail Table (Solid Cherry)	Reg. from 99.50	Sale from 82.50

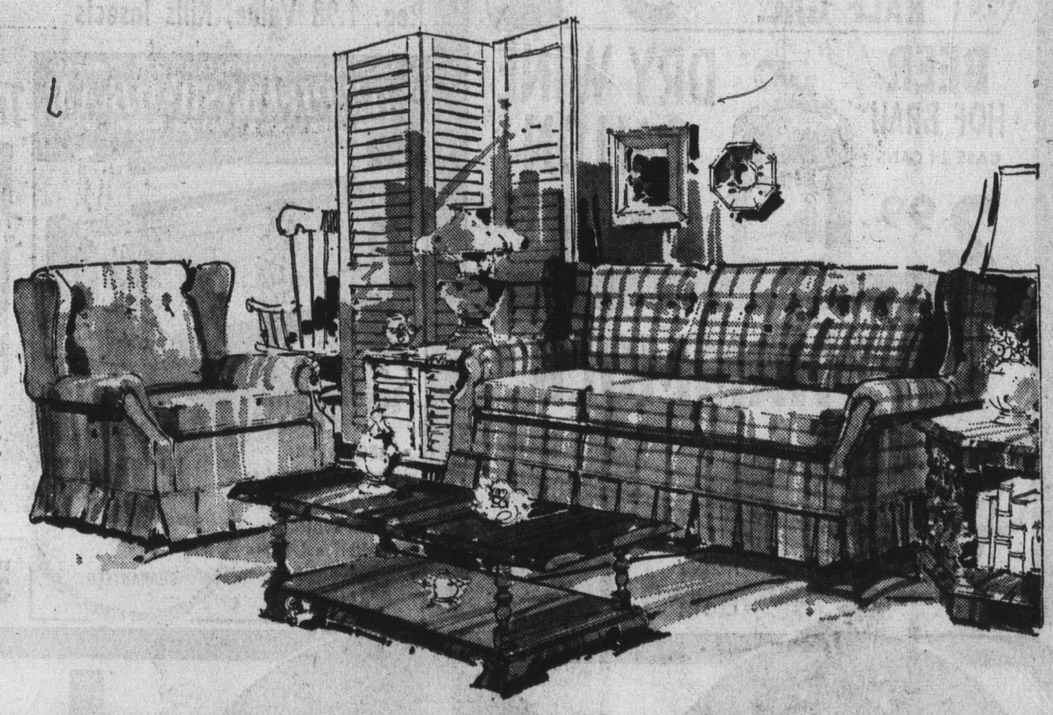

FRIENDLY, INFORMAL ANTIQUE-PINE

74" 3-Cushion Sofa	Reg. from 274.50	Sale from 229.95
Matching Lounge Chair	Reg. from 129.50	Sale from 109.95
Commode Lamp Table (Pine)	Reg. 89.50	Sale 74.50
Rudder Dropleaf Table (Pine)	Reg. 89.50	Sale 74.50
Trestle Cocktail Table (Pine)	Reg. 79.50	Sale 67.50

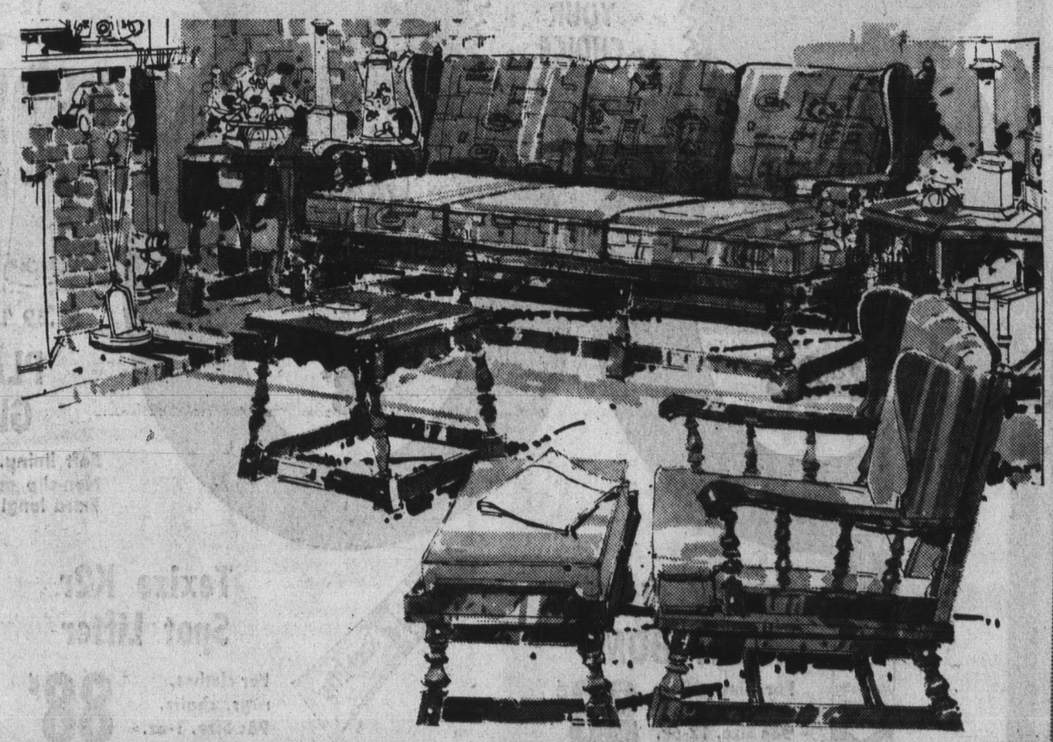

SAVE UP TO 20% ON ETHAN ALLEN BEDROOM AND DINING ROOM FURNITURE

Save now on timeless American Traditional styling that will give your home the warm allure of beauiful things. Sample the best from the many moods of Ethan-Allen furniture–Formal and Elegant–Rustic and Rugged. These sofas and chairs are covered in your choice of stain repellant-treated fabrics in over 200 textures and patterns. Colors as you want them–to accent a room, or to hide grime and soil. We have them all, for every need. You can afford the best quality, it's easy to own when you buy on Westlake Maple's convenient budget terms. This is only a small part of Ethan Allen Values for every room in the house. Come in and see the many exciting decorated rooms for you to browse through and take advantage of our FREE professional decorating service. Do beautiful things for your home–Now–at Savings. Stop in and ask for your free copy of the Ethan Allen Treasury of American Traditional Interiors.

WESTLAKE MAPLE SHOP

6940 MISSION ST., DALY CITY (Not in Westlake Shopping Center) Open Tues. and Thurs. 'til 9 755-4595

Here's Someone You Should Know!

The Alec Squirrel is the Trademark of ALEC SHOPPING CENTERS!!!

625 El Camino Real, Menlo Park
255 D Street, Daly City/Colma

ALEC SHOPPING CENTERS

Store hours: Mon-Wed 12 - 9; Thurs Fri 10 - 9; Saturday 9:30 - 6; Sunday 10 - 6

LET'S HAVE FUN!

BAYER ASPIRIN — Fast Pain Relief

ASPIRIN 100's
98¢ Value... **59¢**

MOUTHWASH
LAVORIS 15.5 oz.
1.15 Value **76¢**

BARBASOL SHAVE CREAM
11 oz. can, 98¢ Value... **37¢**

Kelvinator REFRIGERATOR/FREEZER
FAMILY SIZE, 13.6 cubic foot! Automatic defrost refrigerator with a 100 lb. freezer compartment. DOUBLE DOOR! Valued at 249.95!
ALEC SPECIAL ... **198.80**

USE YOUR Alecharge

Basketball SHOES
Men's and Big Boys' Rugged canvas, full cushioned insoles with multi-grip soles, built in arch support. 6-1/2 to 11. 2.99 Value ... **1.68**

Terry Cloth SLIPPERS
Women's & girls' comfy scuffs in pretty floral of pink & blue Cushioned foam soles for cloud-soft comfort. S M L XL **77¢**

SURF JACKETS
Men's 3/16" neoprene with sturdy front zipper closing. Terrific buy!
20.00 Value **11.87**

ROD 'n REEL
Deluxe ZEBCO 2 pc. Fiberglas spin-cast rod spin reel, 6-lb. line.
12.45 Value **6.97**

Cookware by **REGAL**

STAINLESS STEEL
7 pc. "Waterless", designed for easier, flavorful cooking. 3 ply stainless -- easy clean.
Model #436

ALUMINUM/TEFLON
7 pc. Princess with all new Super-hard Teflon. No stick no scour, no special tools! Make your life easier!
Model #W734

YOUR CHOICE... **12.71**

Men's JEANS
Permanent Press, Western styled strong polyester/cotton blends, reinforced. Tan, black, olive. Sizes 28 - 36. Regular 3.97 **2.77**

Bonded BRAKE SHOES
40,000 miles guaranteed lining! Resists fadeout from moisture. For two wheels. 6.95 Value ... **2.38** Exch.

Imperial Oscillating SPRINKLER
Covers 2700 sq. ft. Annodized gold runners and spray tube. Handcrafted jet brass nozzles propel water in powerful streams. 7.95 val. **4.97**

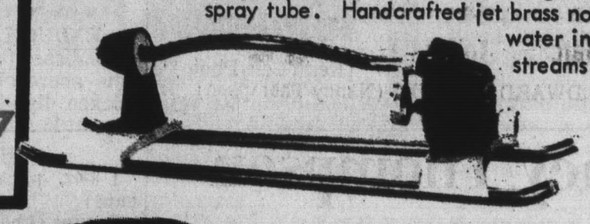

PERSONAL FAN
Kembric Cordless Electric. Carry with you; uses 4 "D" batteries.
5.95 Value **4.44**

ARGUS '164' Kit
Contains: CAMERA, one CX126-12 film, 2 batteries, 1 flashcube.
18.00 Value... **11.88**

THESE SPECIALS GOOD IN OUR ALEC SUPERMARKET

SALES DATES: Wed. July 17 till Tues. July 23

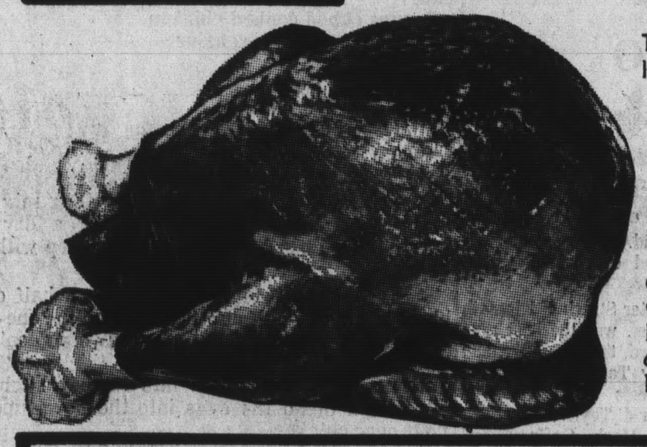

TURKEYS
100% FRESH FROZEN
CALIF. GROWN HENS, 6 - 10 lb. avg. **29¢** LB.

SHORTENING
SNOWDRIFT PREMIUM
Poly Unsaturated, Pure Vegetable
3 lb. Tin **59¢**

CORNED BEEF
OUR OWN MILD CURE BONELESS BRISKETS, TASTY!
49¢ LB.

WE FEATURE USDA CHOICE BEEF

CHUNK TUNA
DELMONTE 6-1/2 oz. TIN
3 for **79¢**

Beef Roast
BONELESS RUMP or BOTTOM ROUND
LB. **89¢**

BEEF ROAST, Boneless rump or bottom round	lb.89¢
OVEN ROAST, Boneless X ribs or sirloin tips	lb. 96¢
PORK ROAST, Fresh Eastern pork blade cuts	lb. 59¢
PORK CHOPS, Fresh Eastern pork center cut rib..	lb.1.09
GROUND BEEF, freshly ground	lb. 45¢
SHORT RIBS, Extra Lean Beef	lb. 59¢
SLICED BACON, Swifts Premium, 1 lb. cello	lb. 65¢
FRANKS, Allens First Quality, 1 lb. cello	55¢
SALAMI, Capri, Dry 14 oz. size	lb.1.29

BRAWNY COOK-OUT MEATS

RIB STEAKS	EXTRA TENDER, DELICIOUS	1.09 LB
SIRLOIN STEAKS	WELL AGED	1.15 LB
MARKET STEAKS	BONELESS, TENDER	1.79 LB
BAR-B-QUE STEAKS	BONELESS, DELICIOUS	1.05 LB
CHUNK ROAST	LEAN BLADE CUTS	54¢ LB

Kraft CRACKER BARREL
A very tasty cheese for snacks and just good eating!
Mellow 10 oz. **65¢**
Sharp 10 oz. **75¢**

STOCK-UP TIME

MAID RITE FROZEN VEGETABLES, U.S. Grade A, 10 oz. pkg.
Tiny peas, cut corn, green beans, mixed vegetables ... 6/ 1.00
Green peas, potatoes, chop. broccoli, peas/carr., spin. 8/1.00
Broccoli spears, brussel sprouts, cauliflower, lima beans 5/1.00

MORTON DINNERS, Frozen 3-course, all var.	59¢
ICE CREAM, Foremost Premium, 1/2 gallon	69¢
CREAM PIES, Morton frozen, all flavors	3/ 79¢
ITALIAN FOODS, Venezia frozen, Canelloni, Lasagne, Manicotti, Tortillini	79¢
COOKIES, Nabisco frozen, all varieties	2/ 99¢
PIZZA ROLLS, Jeno frozen, all varieties	59¢
SARA LEE CAKES, Frozen, all varieities	79¢
BOB OSTROW SALADS, Fruit, potato, Mac., 1 lb. tubs	3/1.00
MACARONI & CHEESE , Golden Grain, 7 oz. pkg...	5/ 99¢
VETS DOG FOOD, Regular size, all varieties	12/ 99¢
DRINKS, Vita Pakt, Low cal, 1/2 gal. all flavors	45¢

NULAID EGGS
Large Grade AA Dozen
Extra Large Grade AA Dozen .. 43¢ **37¢**

LOUANNE HEATH'S DATEBOOK

'Imperativeness of Youth'

A FEELING of the imperativeness of youth and vigor in American politics and a desire to help people and give of herself characterize Shiela Ann Taylor who graduated from Oceana High school with honors last month.

Shiela Ann, who calls herself a hawk, but who can sympathize with the feelings and ideas of the "doves," was born in San Francisco 18 years ago and is the youngest child and only daughter of Mrs. Essie Taylor of Pacifica. Her older brothers are Donald, Thomas and Roy.

Though she plans to begin studying for a career in medicine in the fall when she enrolls in San Francisco State, Shiela found that sociology was her favorite subject while in high school.

"I found the study of people, their laws, customs and problems fascinating," she explained. But with high school over she plans to change her course of study and the reason she has selected medicine fits well with her devotion to humanity and its problems.

"I intend to go to San Francisco State and study to pursue a career in medicine. I feel that I have something to give to people and the field of medicine offers me many opportunities to help people. I feel that I can give of myself, and this is important to me, Shiela said.

☆ ☆ ☆

SHE WILL BEGIN her college career with the help of two scholarships, one from the California State Scholarship Fund and the other from the California University Women's Association. She also won the Lion's Club Speech Contest in Pacifica and went on to be a zone winner and a regional fialist. To prove that beauty and brains do go together, she entered the Miss Pacifica contest and was a semi-finalist.

Shiela feels that she will miss old companionships the most now that she has ended herhigh school career and most especially she will miss one of her favorite teachers, Albert Butler, (another favorite instructor was John Stuart who taught her in elementary school).

"I admire these two men (Butler and Stuart) because they encourage their students to look around and really see what's going on. I learned from them not to be afraid to try or face the unusual. I also learned that it is up to me to change what I don't like and not expect others to do it for me.

"Perhaps my most valuable lesson was that there is no shame in failure if you really try and that some good comes from the effort. These men were completely open with their students and hoped that the students would be open with them," Shiela said.

The inability to be open with one another is the root of many present day problems, according to Shiela.

"Young people have learned to question the values and actions of older generations and are able to objectively find the mistakes made by them, mistakes which the older generation can't see. The gap between the generations is widened by an apparent inability of the younger and older generations to communicate. This inability, I believe, comes about by the older generations' taboos against speaking about certain subjects and criticizing certain aspects of our government, and by the impatience and frustration of the younger generation when trying to explain their ideas," she commented.

☆ ☆ ☆

"PEOPLE SHOULD HAVE the freedom to express themselves. But, disrupting an entire campus and literally making prisoners of the faculty and administration is not expressing oneself. It is a criminal act and should be treated as such. Participants should be expelled, arrested and punished.

"Some young people turn to drugs, especially LSD, because they sincerely hope to find their inner self. The majority however use drugs because of peer group pressure.

"One thing that really makes me see red is draft card burning. I am a hawk from the word go, but I respect the feelings and ideas of the doves. There are jobs one can do in the service without being on the front lines.

"If a person is fortunate enough to be born in this country and have all the rights and privileges that we do, he should be willing to serve it in some way, no matter how insignificant it may seem," Shiela continued.

What should all the new high school graduates be doing to improve this world?

"The role of the high school graduate should be that of any citizen. He should take an interest in his community and when he sees something that should be done, make himself heard. It is up to the high school graduates to inject the youth and vigor of his ideas into the community's bloodstream," Shiela concluded.

(Ray Richardson Photo)
THE JAMES WALSHES (Janie Peterson)

Janie Peterson, J. Walsh Wed

St. Bruno's Church was the setting for the recent marriage of Janie M. Peterson, daughter of Mrs. Oswald Bertsch of San Bruno, and James P. Walsh, son of Mr. and Mrs. Leo Walsh of San Francisco.

The bride, who was given in marriage by her stepfather, Oswald Bertsch, wore a floor-length white lace dress with a tiered back.

Patricia Wallace, the maid of honor, wore a Nile green dress with a bodice of crocheted lace and a crepe skirt.

Linda Peterson, Janie's sister, and Janice Rhodes, her cousin, wore the same dresses. Pamela Peterson, another sister of the bride, was the flower girl. She also wore Nile green.

Dennis Stack, cousin of the bridegroom, was the ring bearer.

Gordon McGowan was James' best man, and guests were seated by Edward Cichen and Gary Fritch.

A reception followed at the San Bruno American Legion Hall.

The couple honeymooned at Lake Tahoe and Cazadero and will live in San Jose.

The new matron attended Capuchino High School and the College of San Mateo. Her husband attended Balboa High School and is a veteran of Marine Corps duty.

(Keith Cole Photo)
THE EDWARD TAYLORS (Nancy Thompson)

Nancy Thompson Wed in Bruno

The Rev. William Dalton read the vows at the recent marriage of Nancy Joyce Thompson and Edward Allen Taylor at the Community Methodist Church of San Bruno.

Nancy, the daughter of Mr. and Mrs. George F. Thompson, wore a floor-length, white organza gown with a bell skirt which fell into a train. Lace flowers secured her veil, and she carried white orchids on a Bible.

Mrs. Alvin Emerson was her sister's matron of honor, and Elaine Gabriele was the bridesmaid. They wore blue organza and carried yellow roses.

Lt. Walter Strach of Klamath Falls, Ore., was the best man for Edward, the son of Mr. and Mrs. Ray Taylor of Redwood City. Guests were seated by Richard Taylor, Edward's brother, Mark Gaffney and Ron McGovern. Mark Daveler was the candle lighter.

The couple received guests at the church and departed for a honeymoon through northern California.

Nancy and her husband were graduated from the College of San Mateo and San Jose State. She has been employed as a teacher at San Benito Preschool in Hollister.

NELL NORTON

(Sugar 'n Spice)

Taste-Test Results

Good morning, good cooks.

Now for a little review on my past columns, I hope you were alert class, for I'm going to ask questions. Do you recall that back in May a Mrs. Nolan asked for a recipe for cheese cake, using cottage cheese as its main ingredient? No? Too bad, you get a D. But for you good students who remembered, here is the recipe.

Mrs. Pat Cartwright who lives at 71 Baldwin in Daly City is a good cook, a good neighbor and a loyal reader. (Three most desirable qualities, you'll agree.) Pat gave me this recipe right after the request in the column but it's taken me all this time to get around to tasting and testing. The results of the "tasting and testing" were most pleasureable so I'll pass the recipe right along to you good cooks.

CHEESECAKE

Graham Cracker pastry shell
16 Graham crackers
½ cup sugar
1 teaspoon cinnamon
½ cup soft margarine
dash of salt

Roll the sixteen graham crackers into fine crumbs. Add the one-half cup sugar, one teaspoon cinnamon, one-half cup soft margarine and the dash of salt, blend. Press into 9-inch pie plate. Chill.

CHEESE FILLING

½ cup half and half or light cream
2 eggs
2 cups cottage cheese
2 tablespoons lemon juice
1 teaspoon vanilla
two thirds cup sugar
¼ teaspoon salt
3 tablespoons flour

Combine the one-half cup of half and half, two eggs, two cups cottage cheese, two tablespoons lemon juice, one teaspoon vanilla, two-thirds cup sugar, one-fourth teaspoon salt and three tablespoons flour. Pour into your blender and blend until smooth and creamy. Pour into the chilled pastry shell and bake in a slow oven (325-degrees) for about one hour, or until firm. Turn off oven, open door and let cool in oven for one hour. Refrigerate.

☆ ☆ ☆

ADDED THOUGHTS ON THIS CHEESE CAKE: Pat writes that she always uses a 9-inch cake pan rather than the pie plate for the shell. I used a cake pan and when the cake was finished I turned it out on a serving plate and it came out beautifully.

Pat also says that she sometimes increases the half and half to one cup, adds a couple more eggs and one-third cup more sugar, this makes a much lighter, more "custardy" dessert.

☆ ☆ ☆

ENOUGH OF THIS DESSERT TALK, let's get onto some dishes that will fill that empty space when dinner time approaches. This next recipe is for a delicious chicken dish that comes from Mrs. Lou Nannery who lives at 15 Altamont Ave., Mill Valley.

CHICKEN 'N STUFFIN SCALLOP

1 8-oz. package herb seasoned stuffing (about 3½ cups)
3 cups cubed cooked chicken
½ cup butter or margarine
½ cup flour
¼ teaspoon salt
Dash of pepper
4 cups chicken broth
6 eggs, slightly beaten
One recipe of pimento sauce

Prepare the one package of stuffing mix according to the package directions (making a dry stuffing). Spread in a 13x9x2-inch baking pan; top with the three cups cooked chicken.

In a large saucepan, melt the one-half cup butter, blend in the one-half cup flour, stir in the one-fourth teaspoon salt and pepper. Add the four cups cooled chicken broth, cook and stir until mixture thickens. Stir a small amount of the hot sauce into the six slightly beaten eggs, then blend the eggs into the hot sauce mixture; pour over chicken.

Bake in a slow oven (325-degrees) 40 to 45 minutes or until a knife inserted comes out clean. Remove from oven and allow to stand for about 10 minutes to set; cut into squares and serve with sauce.

PIMENTO MUSHROOM SAUCE

1 can cream of mushroom soup
¼ cup milk
1 cup dairy sour cream
¼ cup chopped pimento

Blend the one-fourth cup milk into the can of cream of mushroom soup; add the one cup dairy sour cream and blend in the one-fourth cup chopped pimentos.

Cook over a low heat, stirring constantly until hot. Pour over squares of scallop.

☆ ☆ ☆

SCALLOP n. An edible salt-water mollusk or shellfish with two ribbed or fluted shells. SCALLOP vt. To bake after thickening with crumbs and a sauce, as to scallop oysters.

I'm well aware that you, good cooks, are as up on dictionary definitions as I am, but this was my not-so-clever way of leading into my next recipe which calls for scallops n., not scallops vt.

SCALLOP CASSEROLE

1 lb. scallops
1 cup cream
3 cups soft bread crumbs
½ cup butter
1 teaspoon salt
¼ teaspoon pepper
1 teaspoon celery seeds
Paprika

Arrange in a greased 11x1-inch baking dish the one pound of scallops and pour one-half cup of the cream over the top. Save the other half-cup for later. Melt the one-half cup butter in a skillet, add the three cups soft bread crumbs, one teaspoon salt and one-fourth teaspoon pepper and then one teaspoon celery seeds, stir until blended. Sprinkle over the scallops. Pour the remaining one-half cup cream over all and sprinkle lightly with paprika.

Bake in 375-degree oven 30 to 40 minutes. Serves 4.

This is really an elegant dish, one you could serve to company with pride.

• 72 HILLSDALE PLAZA • HILLSDALE SHOPPING CENTER • SAN MATEO • 341-7482

Aames INTERIORS

Made to Measure Custom Drapes... from 1.99 YD.

• WE MEASURE
• WE INSTALL
AND YOU SAVE!
• Choice of 10 Decorator Fabrics...over 100 Colors/
PHONE 341-7482 today for cheerful estimate in your home.

ONLY AAMES OFFERS YOU THESE EXCLUSIVE FEATURES: ...Fabric individually selected and hand cut for each order. • Quality workmanship throughout • 4" Buckram for stability • Individually pleated to exact width • 4" Blindstitch bottom hem • 1½" Blindstitch side hem • For lined draperies choose one of 3 available lining fabrics.

BUDGET TERMS GLADLY • BANKAMERICARD AND MASTER CHARGE WELCOME.
Open Mon. thru Fri. 'til 9:30 p.m. • Sat. 'til 5:30 p.m.

Come to the FLEA MARKET
RENT A BOOTH
BUY—SELL—TRADE
CLEAN OUT YOUR
Garage • Attic • Basement
225 B STREET, COLMA
(Across From Alec's)
992-9050

FINAL REDUCTIONS!

Red Cross

Smart styles in blacks-bones-blues-whites . . . in patents, and leathers.

This product has no connection with the American National Red Cross.

YOUR CHOICE $8.90

Robbies Casuals formerly to 15.99

Sociolites formerly to 19.99

Red Cross formerly to 19.99

Little Heels . . .
High Heels . . .
Mid Heels . . .

BLOOM'S fine shoes

No. 21 WESTLAKE MALL • WESTLAKE SHOPPING CENTER • PHONE 756-0663
Open Wednesday, Thursday & Friday 'til 9
Use Your BankAmericard, Bloom's or Master Charge

NEW SHIPSTADS & JOHNSON ICE FOLLIES®

WIN TWO FREE TICKETS

If you can find your name . . . (which has been cleverly hidden) . . . in the classified section of THE POST

IF YOU FIND YOUR NAME

in the Want Ads, you will be presented with two free tickets to Shipstads and Johnson's 32nd anniversary edition of the

ICE FOLLIES OF 1968

which opens at Winterland in San Francisco, July 10.

Family Life

RAYMOND FRAYNE JR., SHERRY BAKER
To Be Married This Month

Wedding Planned In South S.F.

All Souls' Catholic Church in South San Francisco has been reserved for the July 27 wedding of Sherry Irene Baker and Raymond Joseph Frayne Jr.

Sherry is the daughter of Mr. and Mrs. Duane E. Baker Sr. of South San Francisco and the sister of Mrs. Lillie Anna Frayne of San Mateo, Duane E. Baker Jr. of Forrest Grove, Ore., and Mrs. Marjorie Carmer of Redwood City.

Her fiance, the son of Mrs. Marie Frayne and Raymond J. Frayne Sr. of Stockton, is the brother of Thomas, Dennis and Edward Frayne.

A reception will follow the ceremony at the American Legion Hall in San Bruno.

San Brunan Is Married In East Bay

Susan Kristine Chism and William Carl Hahn recited their marriage vows at St. Anselm's Episcopal Church and received guests at the Pleasant Hills Country Club. The Rev. George Hunt officiated at the ceremony.

Susan, the daughter of Mr. and Mrs. James Chism of Lafayette, wore a gown of Chantilly lace over white satin with a satin train and a matching mantilla. She carried white roses and blue bachelor buttons.

Mrs. Raymond Bender was her sister's honor attendant, and the bridesmaids were Carol Sue White and Jane McPherson. They wore peach-colored gowns of peau de soie and satin and carried peach carnations and bachelor buttons. Julie Mayfield and Cindy Dillon were flower girls, and John Moraney carried the rings.

Jack J. Hahn served as best man for his brother. Both are the sons of Mr. and Mrs. Carl J. Hahn of San Bruno. Guests were seated by Ronald Miller and Raymond Bender.

Mrs. Chism received guests in a peach light wool sheath and coat, and Mrs. Hahn chose a pale green ensemble. Both women pinned on white orchids.

Among the guests were Mrs. Edward Williams, grandmother of the bride, and Mr. and Mrs. Joseph Hahn and Mrs. Patrick Fleming, grandparents of the benedict.

TERRA NOVA TOPICS . . .

By Alice Reichert

LITERALLY an hour before deadline, summer school principal Ralph Galloway released a bulletin announcing the close of "encountering sessions" during school hours.

Information I have received indicates the possibility of the program described in this column not being affiliated with the Mission Rebels, as Cary Graham, representative of the program, claims.

Galloway has received permission from the district to continue these programs after school hours on the Jefferson campus, and is enthusiastic about the program. Due to the lack of formal procedure in planning the program, because of the limited time in summer session, and because of doubt in regard to the legitimacy of the program, however, the program cannot be provided during school hours.

I feel that the information below is still, however, of interest to the general public, in the event that the possibility of another such program is considered at some time.

TERRA NOVA HIGH SCHOOL is known as a "white ghetto school." This year's summer session at Jefferson has been an experience for some T.N. students, because they have learned the difference (or the lack of difference) between integration and segregation in school. To add to the experience of leaving the white ghetto, a group known as the Mission Rebels has brought the experience of being human, in relating to these people we know nothing about. This experience is called "encountering," and has been taking place twice a week during summer session.

What happens here?

Groups of strangers are brought together for the purpose of learning about living, to be honest, and to bring out into the open their differences and likenesses ..... that is encountering. For the purpose of really learning to relate, the groups will be integrated race-wise, social status-wise, nationality-wise, etc.

Primarily, the secret to making these groups successful is to be honest with yourself, and with others. The encounter groups pose an ideal situation for this, where it is difficult in most cases of communication. In these groups we begin as strangers, without stereotypes, without pre-judging one another, and without the constant intent of defending ourselves and our ideas. The idea is to get together before this situation arises, and to meet and understand with one another simply as human beings.

☆ ☆ ☆

IN ENCOUNTERING, there is really no success or failure. An encounter group which makes one person enthusiastic may leave someone else cold. Success is in one's own satisfaction, or personal development. Mission Rebel group leaders, preferably referred to as "invigorators" have no specific expectations for the outcome of encountering at Jeff. They feel the importance lies in what each individual gets out of it, and in what direction each is stimulated. One "invigorator" commented, "Goals are like laying ground rules" in that the freedom would be tightened with a precise goal. "If there's any goal of a sort, it's to make a bridge where there was none; lines of communication where there haven't been any."

Some are frightened by the idea of honesty, or of revealing their true feelings among strangers. Repeatedly, the counselors stated the importance of being strong enough to handle the situation. Once you give yourself a chance, they claim, you are beginning to understand, and to experience.

If encountering works well during the few remaining weeks of the summer school session, there is hope to see this spread to other schools in the fall. To overcome the misunderstandings that have caused so much destruction and dilemma in the world today, our first need is to communicate. Is encountering a step in the right direction?

Carol Weibel, D. D. Mayer Are Married

The Chapel of Mills College was the setting for the recent marriage of Carol Joyce Weibel and Dalmen D. Mayer. The Rev. T. E. Thomas performed the ceremony which was followed by a reception in the chapel's social hall.

Carol, the daughter of Mr. and Mrs. Henry Z. Weibel of Daly City, wore a floor-length, white satin gown with a bell skirt, fitted bodice and heavy lace trim. She added a Spanish lace mantilla and carried stephanotis and white orchids.

Mrs. Joel Astor was the honor attendant for Carol in a street-length dress of baby blue satin and lace. She carried a nosegay of spring flowers and baby's breath. Kim Marie Weibel was her aunt's flower girl.

Irvin Huck of Seattle was the best man for Dalmen, the son of Mr. and Mrs. Daniel Mayer Sr. of Yakima, Wash. Dale Weibel of Oakland, brother of the bride, seated the guests.

The couple honeymooned in the Sierras and will live in Seattle where the bridegroom teaches philosophy at Bellevue Community College.

Carol was graduated from Westmoor High School and won her bachelor's degree from the University of California at Berkeley and her master's from the University of Washington. She attended Bonn University in Germany and was an instructor of philosophy at Mills College. Her husband also won degrees from Berkeley and Washington. Dean Weible is her brother, and Daniel Mayer Jr. is his brother.

(Joseph's Photo)
MRS. DALMEN MAYER (Carol Weibel)

Party to Honor Druid Delegates

The San Bruno Druids' Circle No. 188 will sponsor a reception to welcome home delegates from the annual convention in Los Banos.

At the convention Mrs. Lou Giles of San Bruno was advanced to Grand Trustee, and she will be honored at the party at the American Legion Hall, 757 San Mateo Avenue, San Bruno. Mrs. Vangie Tuckett will handle the event assisted by Stella Ergas, Rose McCarthy and Jennie Sciutto.

Combo Festival Signups Begin

Because of the success of last year's Combo Festival, another session will be held at the Daly City War Memorial Building August 2 at 8 p.m. Co-sponsors will be the Daly City Recreation Department and the Westlake Music Store. Fender Music Company also will be involved.

Participation will be limited to Combos with members 17 years of age or younger. Professional musicians will be the judges, and awards and prizes will be given.

Interested combos may register at the Westlake Music Store with Pete Heath or Howard Loeffler.

Co-ordinators will be Tom Martinez of the Daly City Recreation Department and Frank Markovich of the Westlake Music Store.

NAGGING BACKACHES?
STUBBORN REOCCURRING HEADACHE
Respond to Chiropractic Treatment
Only those cases that X ray and examination indicate will respond, will be accepted for care. See your Chiropractor.
DRS. AWENDER, CLEMENT, LALLY, TURLEY, D.C.
871 - 5579

FREE PARKING
HOME Yardage
FREE PARKING
ALL 3 STORES DAILY 9:30 to 6
SAN FRANCISCO
3301 GEARY BLV'D., 221-3404
OPEN SUNDAYS, 11 to 5
MONDAY NIGHT 'til 9
SAN MATEO
42nd. Ave off EL CAMINO
349-0233
Fri 'til 9 SUN 11 to 5
ONCE A YEAR CHANCE to buy at our WAREHOUSE CLEARANCE... once in-a-lifetime-savings..
first quality fabrics..Used in garments sold in the finest stores in AMERICA!
INVENTORY JULY REDUCTION
All NAME BRAND merchandise from our regular stock!
Burlington Stroock Concord Pamper Fuller Rodier Lesur Bin & Bin Forstmann Crown Stoffel
IMPORTS from Switzerland Japan Hawaii Italy India Hong Kong France England Spain
25% OFF
PRESENT PRICES
SUITINGS WOOLENS LACES
DACRONS COTTONS COATINGS
All First Quality Fabrics SILKS
Visit our DRAPERIES DEPARTMENT,
Quality GUARANTEED Workmanship.
telephone S.F.,-221-3404- San Mateo -349-0233-
CUSTOM MADE DRAPERIES..your choice of several fabrics ..eleven NEW decorator shades.. LABOR INCLUDED.. Yard, $2.98:
Imported Damasks, Brocades, Velvets
for other and similar items,...
FREE ESTIMATES on SLIPCOVERS & RE-UPHOLSTERY...
Lowest Prices, finest selection ever in our 15 years in the BAY AREA!
ESTIMATES on Custom tailored drapes...
our Decorator experts are hand-picked professional craftsmen-(and women) trained to please you...
try us NOW!
OAKLAND 2323 BROADWAY
MON., THURS., 'til 9 PHONE 835-4460 SUNDAYS 11 to 5

BE PARTICULAR!
No Finer Service Anywhere
SELIX
FORMAL WEAR
Specialists Since 1906
SALES • RENTALS
SAN MATEO
94 E. 3rd Ave.
Open Tuesday to 8:30 P.M.
SAN FRANCISCO
Lakeside Village
2622 Ocean Ave.
Open Wednesday to 8:30 P.M.
— SELIX Stores in —
SAN FRANCISCO OAKLAND BERKELEY HAYWARD SACRAMENTO SAN MATEO PALO ALTO SAN JOSE

ADMIT IT!
NO ONE VACUUM CLEANER HAS EVER BEEN DESIGNED TO CLEAN YOUR HOUSE THE WAY YOU REALLY LIKE IT!
That's why SINGER offers you
☆TWO☆ VACUUM CLEANERS
AN UPRIGHT PLUS A CANISTER FOR ONLY
$88
MODEL U-44
MODEL E-9
UPRIGHT VACUUM CLEANER by SINGER for the best deep-cleaning of rugs and carpets
• Dual-action vibrator brush loosens deep-down embedded dirt, sweeps and air-washes on cushion of air.
• Dual-jet suction fans for full-nozzle and full-suction power.
• Dual-section, king size disposable bag.
• Adjusts for throw, scatter, deep-pile rugs.
POWER MASTER CANISTER VACUUM by SINGER for the best above-the-floor cleaning
• Powerful suction removes deeply embedded dirt.
• Large disposable dirt bag.
• Lightweight, easy-to-carry, weighs 11 lbs.
• Power dial control provides "just right" suction for every cleaning job.
• Complete set of 5 cleaning tools.
Come in . . . mail or phone your order—free delivery!
Ask about our credit plan designed to fit your budget. Take from one to thirty-six months to pay.
What's new for tomorrow is at SINGER today!®
SINGER
45 WESTLAKE MALL WY 2-3890
®A Trademark of THE SINGER COMPANY

SUMMER CLEARANCE!
FURTHER REDUCTIONS
"Yes . . . Further Reductions on smart new shoes in white, bone and black calf . . . black patents . . . and a riot of colors in all the newest citrus shades. All priced to sell now!"
CASUALS by LANAI
Flat heels, T-straps, pumps in citrus shades.
formerly 5.00
NOW 3.67
Flats, Casuals, Loafers
by Masquerade—blocky heels! Bows!
formerly to 9.00
NOW 4.44
Pumps and Casuals
by Lanai—Masquerade and Park Avenue
formerly to 9.00
NOW 6.37
Pumps Fashion Dress
by fashion craft and J. Norman, Ltd. low, mid and high heels
formerly to 13.00
NOW 7.97
SAVE MORE NOW!
FURTHER REDUCTIONS
Dressy Pumps By Fashion Craft
Latest patterns! Latest Heels!
formerly to 17.00
NOW 10.67 and 12.67
BLOOM'S fine shoes
No. 21 Westlake Mall — Westlake Shopping Center
Open Wed. and Fri. Eves. 'til 9
Use Your Bankamericard, Master or Bloom's Charge

shoppers world

JULY SUNDRIES SPECTACULAR

• OPEN 7 DAYS A WEEK
• OPEN 5 NIGHTS 'TIL 9
• PRICES GOOD THRU MON., JULY 22nd

SHAMPOO
BRECK
For beautiful hair, choice of normal dry or oily.
1.89 VALUE **99c**

STYLING GEL
DEP
Choice of pink, blue for blondes, or men's.
1.19 VALUE **67c**

HAIR SPRAY, 18 OZ.
VO 5
New formula, regular, blue, or hard-to-hold.
2.35 VALUE **1.49**

HAIR SPRAY
JUST WONDERFUL
Choice of regular or hard to hold
88c VALUE **49c**

HAIR SPRAY
AQUA NET
The professional spray, regular, super or blue.
88c VALUE **49c**

SHAMPOO & RINSE ½ GAL.
BEAUTY BOUQUET
Choice of egg, lemon, castile or creme rinse.
1.59 VALUE **69c**

RAYETTE STRAIGHT SET
Hair straightening setting-lotion.
2.00 VALUE **1.27**

HAIR SPRAY
LANOLIN PLUS
Choice of regular or hard to-hold.
99c VALUE **43c**

DEODORANT EXTRA DRY
ARRID
Actually keeps you dry.
1.29 VALUE **79c**

DEODORANT
RIGHT GUARD
Family deodorant, price includes 15c off label.
1.34 VALUE **69c**

SKIN CLEANSER
PHISOHEX
Sudsing antibacterial cleanser
3.04 VALUE **1.87**

HAND LOTION
MELROSE
For skin beauty & protection, 2½ oz. size.
69c VALUE **9c**

VANISHING FORMULA
CLEARASIL
New white cream medication.
98c VALUE **63c**

SKIN LOTION
JERGENS
For lovely skin, price includes 10c off label.
99c VALUE **63c**

SKIN CREAM
NOXZEMA
The medicated cream, 10 oz. size.
1.45 VALUE **94c**

SKIN OIL
OIL OF OLAY
The finest in skin care oil.
3.50 VALUE **2.23**

25 TABLET
ALKA-SELTZER
For relief of headache, upset stomach.
69c VALUE **44c**

100 TABLETS
BAYER ASPIRIN
Fast pain relief.
98c VALUE **63c**

30 TABLETS
COMPOZ
Eases tension, work relaxed.
2.25 VALUE **1.44**

100 TABLETS
EXCEDRIN
For that Excedrin headache.
1.59 VALUE **1.04**

225 TABLETS
BUFFERIN
Relief for headache, muscle aches.
2.69 VALUE **1.83**

ANTACID DEMULCENT
MAALOX
Soothing stomach relief, 12 oz. size.
1.49 VALUE **93c**

ANTACID MINTS
3 PACK ROLAIDS
Fast, safe, lasting relief.
60c VALUE **39c**

SMOKING DETERRENT
NIKOBAN
Helps you break the smoking habit.
2.98 VALUE **1.89**

24 TABLETS
ALLEREST
For hay fever relief.
1.35 VALUE **79c**

MOUTHWASH
CEPACOL
Antibacterial mouthwash & gargle.
1.49 VALUE **94c**

MOUTHWASH
LAVORIS
29 oz. size, tingling & stimulating.
1.35 VALUE **84c**

Colgate
TOOTHPASTE
COLGATE
with Gardol, family size.
95c VALUE **59c**

DENTURE HOLDER
FIXODENT
Holds dental plates.
1.19 VALUE **77c**

DENTURE CLEANSER
EFFERDENT
40 tablet size.
1.09 VALUE **67c**

TOOTHBRUSH
OWENS PRIDE
You'll want dozens at this price.
25c VALUE **9c**

CONTACT LENS SOLUTION
BARNES-HIND
For wetting contact lenses.
1.85 VALUE **99c**

SEARLE
METAMUCIL
Natural vegetable powder, for treatment of constipation.
3.39 VALUE **2.29**

FOOT OINTMENT
DESENEX
Medicated treatment for athlete's foot.
1.19 VALUE **73c**

SHAVE CREAM
TROL
Professional type, regular, lime or menthol.
1.50 VALUE **77c**

PREPARATION H
12 Count suppositories.
1.59 VALUE **1.09**

RAZOR BLADES
GILLETTE
Stainless steel, double dege, 10 pack.
1.45 VALUE **99c**

SUNTAN LOTION
SEA & SKI
Protect while tanning
1.60 VALUE **99c**

TANNING BUTTER
TANYA
Tan Hawaiian, coconut oil & cocoa butter.
1.65 VALUE **99c**

SUNTAN LOTION
COPPERTONE
Tan, don't burn.
1.60 VALUE **99c**

JOHNSON & JOHNSON
COTTON SWABS
400 count, dbl. tipped, plastic stems.
1.55 VALUE **89c**

JOHNSON & JOHNSON
BABY OIL
So kind to baby's skin
1.15 VALUE **74c**

JOHNSON & JOHNSON
BABY SHAMPOO
No more tears, family size.
1.79 VALUE **1.21**

DENNISON 120 COUNT
DIAPER LINERS
Soft, absorbent, disposable.
98c VALUE **53c**

PLASTIC COATED
PLAYING CARDS
Assorted designs, cello wrapped.
39c VALUE **22c**

MENNEN
BABY MAGIC LOTION
16 oz. size.
1.75 VALUE **1.17**

100 TABLETS
GERITOL
Wakes up tired blood.
5.95 VALUE **3.99**

ACCO
COMBS
3 assorted styles,
49c VALUE #603-04-05 **19c**

FEMININE HYGIENE
FDS SPRAY
3 oz. Spray can.
1.50 VALUE **99c**

MEDICATED SPRAY
SOLARCAINE
Stops pain of sunburn, 4 oz. size.
2.00 VALUE **1.27**

PLASTIC STRIPS
BAND-AID
Economy pack, 70 assorted
98c VALUE **67c**

300 COUNT
COTTON BALLS
Soft absorbent cotton puffs.
69c VALUE **33c**

SPRAY DISINFECTANT
LYSOL
Deodorizes, fresh scent, 14 oz. size.
1.79 VALUE **1.11**

HAIR GROOMING
GROOM & CLEAN
Clear, without grease, 4½ oz. tube.
1.19 VALUE **75c**

HAIR CREAM
BRYLCREEM
Puts life in dry hair.
1.19 VALUE **75c**

BARBER SIZE
VITALIS
With greaseless discovery, V-7.
1.79 VALUE **1.19**

• MILLBRAE
95 MURCHISON DR. EL CAMINO • 692-2494

• MTN. VIEW
1962 EL CAMINO • 968-1631

• SAN MATEO
37th AVE. & EL CAMINO • 341-3643

• SANTA CLARA
4175 STEVENS CREEK BLVD. • 296-3730

• VALLEJO
TENNESSEE AVE. HWY.

shoppers world

OPEN SUNDAY

STORE HOURS:
MON. thru FRI. 10:00 to 9:00
SATURDAY 9 to 6, SUNDAY 10 to 5

THE LARGEST AND FINEST PATIO SELECTION IN THE BAY AREA

West's Senior Girl Scouts To Attend Arts Workshop

From all over the west Senior Girl Scouts will attend Arts in the City, a regional event sponsored by the San Francisco Bay Council, July 21 to 27.

Not the usual workshop in the arts, the conference will offer teen-age scouts an opportunity to see the arts in action as a living part of a community and to plan the support of the arts in their home communities.

To know the city's museum, theater and concert resources and to learn how the arts are used and supported by the community was the assignment of the committee headed by Mrs. Arthur Vane of Menlo Park.

Mrs. Harry Anderson of Atherton also is serving on the arts committee as is Daly City staff representative, Mrs. Ruth Metzger.

Maureen Mongraw and Bernita Palsson of Daly City senior troop 24 are two of the museum and conference aides who will assist and guide visiting scouts through the city.

Both girls have been students at Westmoor and will explain the Brundage collection at the DeYoung.

The girls will attend a Stern Grove convert, an A.C.T. performance of "Your Own Thing" and a tape music concert at Mills College. They also will watch a San Francisco Ballet rehearsal and join in a modern dance demonstration.

Ten local artists have opened their studios for the scouts to visit in small groups.

Included are painters Charles Griffin Farr and Sam Tchakalian, woodcarver Robert Kingsbury and potter Win Ng.

The girls will meet Ed Ryden and Jean Halpert Ryden, sculptor and painter.

They will watch Marvin Mund working with stained glass, Fletcher Benton in kinetic sculpture and Ernest De Soto producing a lithograph at Collector's Press.

One afternoon will be devoted to a lecture tour of San Francisco. with emphasis on architecture, environmental design and city planning.

John Hirton, executive director of San Francisco Planning and Urban Renewal, will conduct the tour.

At the home of Mayor and Mrs. Joseph Alioto, over morning coffee, the scouts will hear how the arts are supported by the city.

Later, in small groups, they will lunch in private homes and discuss with their hostesses how they can contribute to the support of the arts in their home towns.

BERNITA PALSSON and Maureen Mongraw of Daly City, shown viewing works in the Brundage collection at deYoung museum, are two of the conference aides who will assist at Girl Scout arts - in - the - city workshop.

Topic For Broadmoor

This Sunday's sermon topic at 10 a.m. is "Old Life into New Life," at the Broadmoor Preszyteria Church, 377 87th Street, Daly City.

The pastor, the Rev. Herbert C. Tweedie, will lead the service together with the minister assistant, the Rev. James Smith Griffes.

The choir will sing an anthem as directed by David Frankeberger with Carl Eagle at the organ. New church members will be received and welcomed at this service. Infants also will be baptised.

During the worship service hour, the summer session of the Sunday School is held for pupils of three years through the sixth grade.

Tools Stolen

John Langstein of 197 Palisades Drive, Daly City, reported the burglary of his home and theft of 15 fishing reels, an electric saw, an electric drill and miscellaneous tools between July 8 and 14.

capezio®
casuals and dance footwear
exclusively at . . .
BLOOM'S fine shoes
NO. 21 WESTLAKE MALL—WESTLAKE SHOPPING CENTER—756-0668

FROM NOW ON!!
BIG DISCOUNT
ON YOUR
CAR WASH
WITH GAS PURCHASE
VALUABLE COUPON
69c CAR WASH
with coupon and
Fill Up of 8 or more gallons gas
Offer expires July 19, 1968
Open Mon.-Sat. 8:30-5:30, Sunday 9:00-2:00
MILLBRAE CAR WASH
250 El Camino Real Millbrae
Phone 697-8721

WOOLWORTH'S
OUR OWN BRAND Primstyle® Bras and Girdles

Miracle uplift design
EMBROIDERED COTTON BRAS
1.19
Broadcloth with a flattering new line. White. Sizes A 32-38, B 32-40, C 34-44. D cup sizes.....1.69

Durable Press finish
PRE-SHAPED BRAS
1.37
Reg. 1.69
Kodel® polyester-cotton with Kodel® polyester fiberfill. In white. Sizes A 32-36, B 32-38.

Contour line blend
STRETCH BRAS
93¢
Reg. 1.19
Kodel® polyester-cotton with stretch straps and lastex back. A 32-38, B 32-38, C 32-40.

Cross-front style
PANTY GIRDLE
2.99
Reg. 3.49
Lightweight nylon-rayon-rubber power net, satin elastic back panel. S-M-L-XL.

Power net slimmer
LONG LEG GIRDLE
3.49
Rayon-cotton-rubber. Nylon taffeta front panel. Extra snap crotch shield. S-M-L-XL.
SATISFACTION GUARANTEED BY WOOLWORTH'S OR MONEY REFUNDED
YOUR MONEY'S WORTH MORE AT WOOLWORTH'S

ONE STOP SHOP
PAINT
You'll find paint for the inside, outside, in fact, all around the house. Superior quality, nationally advertised brands at low prices. Open Sundays 10-2.
WHITE LUMBER CO.
DALY CITY
1917 Junipero Serra
PL 6-3833
LUMBER FOR EVERY NEED

Jefferson Elementary School District — Daly City
VOTE:
Citizen's Committee For Better Education
Mr. Alfred Belotz, Chairman
The Honorable Paul Hupf
The Honorable Frank Blum
Mr. Jim Grealish
Rev. Herbert Tweedie
Rev. Howard Bryant, 2nd Baptist Church
Mr. Peter Markovich
Rabbi Herbert Morris
YES
VOTE YES TO KEEP
● Reasonable Class Room Loads
● Remedial Reading Instruction
● Special Programs For Handicapped Children
● Summer School Programs
● Keep Our Libraries Open
● School Transportation
To KEEP QUALITY EDUCATION In Our Schools
The Need:
● The Educational Cost of the District is Next to the Lowest in the County
● Our Teachers are among the Lowest Paid in the County
● This is the First Tax Rate Increase Election for the Elementary District in 10 Years
● Continue the Fine Educational Programs Presently in Operation
● The District Student Class Loads are Next to the highest in the County (as class loads go up—Education goes down!)
● Meet the Inflationary Cost that hits Everyone
● Proper Maintenance of Buildings and Equipment
TO PREVENT:
● THE DETERIORATION OF ONE OF THE FINEST SCHOOL SYSTEMS IN CALIFORNIA
Tuesday, July 30
Paid For by Citizens' Donations

Navy Honors 9 for Bruno Attendance

In a recent ceremony, nine personnel of the Navy's ROICCPAC office in San Bruno were admitted to the 1,000-Hour Club. and 1,500-Hour Super Star Club of ROICCPAC.

The purpose of the ceremony was to afford proper recognition to those Civil Service personnel of the ROICCPAC organization who had wisely, prudently and thankfully developed a sick leave bank to protect themselves and their familes, a Navy spokesman said.

Capt. Arthur P. Minwegen made the presentation.

Those who joined the 1,000-hr. Club were Joseph A. Fernandes, Glenn W. Daniel, Miss Lorraine R. Moretti, Lynn H. Sumpter, George Vasquez.

Car Wash At Station

A car wash sponsored by the South San Francisco high school student body will be held at Hank's service station, Hazelwood Drive and El Camino Real in South San Francisco on July 20. Cars will be washed from 10 a.m. to 4 p.m.

D.C. Lions Install New Officers

The Daly City Lions' Club installed its 1968-69 slate of officers with much fanfare at a gala dinner recently held at International Joe's Restaurant in Daly City.

The affair was presided over by Past President Bob Bernicchi and Master of Ceremonies Mac Robert Stewart, with the welcome address being given by Daly City Mayor Bud Lycett.

Conducting the official ceremonies, the Hon. Jose de Larios installed the following officers: Jerry Galindo, president; Mac Robert Stewart, first vice president; Geroge Alphin, second vice president; Gordon Cartwright, third vice president; Ed Tomasello, Mike Doelger, Ray Charette, and Ray Logan, directors; Walt Baumsteiger, tailtwister; Ron Smith, Lion tamer; Dick Campi, treasurer; Ira Neville, secretary, and Joe Rohl, club greeter.

In addition to the customary awards given to its members, the club presented a special "appreciation" award to Mrs. Joann Landi and George Calegari for their assistance to club projects during the past year.

NO STAMPS! NO GAMES! NO GIMMICKS! JUST EVERYDAY LOW PRICES and TOP SERVICE!

SAFEWAY drug center

SALES DATES JULY 17 THRU JULY 21

200 Fairmont Center
SKYLINE AT HICKEY
OPEN 9 a.m. to 9 p.m. MON. thru SAT.
10 a.m. to 7 p.m. SUN. • 355-5700

SUPER 77¢ SALE!

SCHICK SUPER STAINLESS STEEL BLADES PACKAGE OF 5 — 89c VALUE 57c

DRISTAN TABLETS — For Hay Fever and Cold Symptom Relief. 24 Tablets. — $1.29 VALUE 77c

GERITOL LIQUID or TABLETS — 12 oz. Liquid or 40 Tablets. YOUR CHOICE — $2.98 VALUE 1.77

BOTTLE OF 100 ONE A DAY VITAMINS — $2.49 VALUE 1.77

Matching CHAIR and CHAISE LOUNGE — The perfect patio pair priced particularly low! Hurry for this one! — $11.88 VALUE 7.77

COMMAND HAIR GROOM SPRAY — Holds a man's hair in place all day! — $1.25 VALUE 77c

BRYLCREEM HAIR DRESSING • KING SIZE TUBE — $1.19 VALUE 77c

ORAL B TOOTHBRUSH • Model 60 Adult • Model 40 Adult Jr. — 75¢ VALUE 2 for 77c

FASTEETH DENTURE ADHESIVE POWDER — 4½ oz. Economy Size. — $1.23 VALUE 77c

CLASSIC "MOLDED" TOILET SEAT — Made of the finest plastic, molded construction. Metal posts. Easy to clean, no chipping! Choice of smart colors. — $4.95 VALUE 2.77

30 CUP AUTOMATIC PERCOLATOR — Perfect brewing... Everytime! Hurry at this low...low price! #2292-2 — $14.88 VALUE — SAVE NOW 7.77

CERAMIC TEA POT — • Beautiful High Lustre Glazed Finish! • 6-Cup Capacity — 1.49 VALUE 77¢

PRELL CONCENTRATE SHAMPOO — Large Size Tube — $1.29 VALUE 77c

ARRID 4 oz. DRY SPRAY DEODORANT — Anti-Prespirant Deodorant! — $1.29 VALUE 77c

6 GALLON POLY BABY HAMPER — Full Loop Handle — AIR TIGHT COVER — 3.00 VALUE 1.97

CARDINAL KIDS' CRASH HELMETS — The "In" Gear for Every Bi and Tri Cyclist! Built like the big one, gives real protection. MODEL 1600 1.97 VALUE 97c MODEL 1601 2.47 VALUE 1.27

PAPER PLATES — 100 COUNT — Pure White Packed with Re-Useable Bowl Cover! — 57¢

THERMOS 2 BURNER CAMP STOVE — Burns any gasoline. Easy to start...easy to clean. — $23.95 VALUE 12.77

THERMOS 2 GALLON HOLIDAY CAMP JUG — • Green Enamel Steel with Atherlite Liner. • With "On & Off" Spigot. — $5.95 VALUE 3.77

11 GALLON THERMOS HOLIDAY COOLER CHEST — Atherlite Insulation — $16.95 VALUE 8.77

EVERAIN PISTOL GRIP HOSE NOZZLE — Fully Adjustable Spray Control. — $1.25 VALUE 77c

TWIN PACK TAPE CASSETTE — Two 30 Minute - Play Cassettes. — BIG BUY 1.77

GRASS SHEARS — Scissor Action. Smooth Working. — $1.00 VALUE 77c

1200 FT. POLYESTER RECORDING TAPE — On big 7" Reel! Tensilized, will fit all recorders. — $1.49 VALUE 77c

SPONGES — LARGE SIZE 6x4x1½" — 15c VAL. 7c

MARSEL LIGHTED MAKE-UP MIRROR — Professional model, Easel Back with Four Lights! A "must" for applying eyelashes, eyeliner and make up! UL Approved! — $8.97 VALUE BIG BUY 6.77

POLAROID COLOR FILM • #108 Color Pack — $5.25 VALUE 3.77

QUAKER STATE MOTOR OIL — QUART SIZE...CHOICE OF 20 or 30 W. — 85¢ VAL. EA. 3 for $1

• NOT AVAILABLE AT BERKELEY — HUDSON HOUSE GIN or VODKA — Extra Dry...Light. 80 Proof! QT. SIZE — 2 for 6.77

• NOT AVAILABLE AT BERKELEY — HUDSON HOUSE 4 YR. OLD BONDED KENTUCKY STRAIGHT WHISKEY — Full 100 Proof! FIFTH — 3.77

DELICIOUS MUSHROOMS — • Stems and Pieces • 2 OZ. CAN — 7 for 1.00

SWIFTS PREMIUM WHOLE CANNED CHICKEN — • 3 LB. 6 OZ. CAN — $1.10 VALUE 77c

OBERTI RIPE OLIVES — • SUPER COLOSSAL SIZE • PITTED — SAVE NOW 2 for 77c

TREND LOTION — Sparkling Detergent Lotion with the "Kind to Hands" Formula. — GIANT 32 OUNCE — 15¢ OFF OUR NORMAL LOW PRICE 2 for 77c

HUDSON HOUSE BEER — 12 oz. PULL TOP CANS — CASE OF 24 — BIG BUY 2.87

CHIFFON FACIAL TISSUE — SO SOFT! BOX of 200. — 29¢ VALUE 3 for 77c

YOU CAN CHARGE IT...with YOUR BANKAMERICARD!

LE PACINI

Mails: 'A Life of Talk'

Walter Mails, of the Candlestick Speaker's Bureau was born in San Quentin but has been free-wheeling ever since.

When The Duster was a player he threw at whatever heads he felt deserved the attention, and front office positions haven't stopped his head hunting.

One of his all-time pet peeves has been what he calls the virtual ignoring by the Bay Area press of what local professional baseball management has done for Bay Area youth.

We can remember interviewing Walter at Seals Stadium 12 years ago and how he verbally dusted the press then for concentrating on how bad the Seals were looking without ever mentioning just what the club, then in deep financial distress, was doing for thousands of underprivileged children.

"The Seals never expected publicity then and the Giants don't now," says Mails. "It's just the principal of the thing, all these sports writers coming into the stadium on passes and so many of them looking only for things to criticize while sipping their free beer."

Mails has made his living talking for many more years than he made it pitching (and severe critics say that even when he was pitching, his tongue was quicker than his fastball), and he was never more incisive about his views on phony "charity" promotions than he was in that long-ago interview.

☆ ☆ ☆

'SOME OF THESE CLUBS," he said then, "wait until the weatherman predicts a miserable night, then advertise for a week before that they're going to let a group of orphans in for nothing.

When game time comes, if the kids can prove they're orphans by producing their parents' death certificates, they're let in and seated in the farthest corner of the bleachers . . . At the seventh inning stretch, the public address man announces in a trembling voice that 12 orphans have been let in free and would the fans kindly give them a big hand for having the guts to show up on such a lousy night . . . and this club brags all year about letting in 12 orphans. That's not the way we do things around here. I don't believe in exploiting kids for cheap publicity purposes."

That speech could be Mail's epitaph. It still applies to the Giants. This year, for instance—and it's a typical one—approximately 100,000 children will have attended Giant home games free by the end of the season, and they will have done it in reserve seats, not bleachers, not even grandstands.

That 100,000 — comprised mainly of organized clubs and Little Leaguers — doesn't count guests from juvenile homes, hospitals, orphanages, etc., which may account for nearly another 100,000.

Whereas the nearly bankrupt Seals kept their guests pretty well confined to San Francisco, the Giants allow youngsters in from Fresno to the Oregon border north, and San Luis Obispo to the Oregon line south. Mails has even had guests from Oregon and Nevada.

Mails gives all the credit to Giant owner Horace Stoneham.

"On days when kids are coming here," he says, "Mr. Stoneham is very enthusiastic, and takes personal interest in making sure that everything goes just right.

☆ ☆ ☆

"I'VE BEEN IN BASEBALL for 53 years, and it's easily the finest program of its kind I've ever seen, but Mr. Stoneham rarely gets more than passing mention for it."

As we've pointed out at length in several pieces for this column, Stoneham, for some reason, has one of the most underrated owner images — as the PR boys say — in the game.

Some critics say he doesn't know a thing about baseball, yet he was born into it, inheriting the club from his father, is one of the few owners who makes his livelihood solely on baseball, and has made some of the shrewdest trades in the business.

Others say he's cheap; yet he's known from coast to coast as one of the most generous tippers in baseball, he's got probably the biggest payroll in baseball, and he's never been known to leave his checkbook in his other trousers when there was a worthy cause to be backed.

Some say he's cold-blooded, yet his employes probably total more years of combined service than any other organization in sports.

Mails himself has probably made more formal talks on behalf of baseball than the combined working years of all front office employes in baseball.

Before his near-fatal heart attack last year, Mails had been averaging about 230 speaking engagements a year to youth groups for close to two decades. His messages, with slight variations and window dressing with personal tales of glory and-or funny stories, have always been essentially the same: Study hard, work hard, live a clean life, be respectful to your elders, and, if you want to play professional baseball, get an education first.

☆ ☆ ☆

WE CAN STILL HEAR Mails at Westmoor High in 1960, when, after loosening up his audience with the usual Walter the Great stories, he suddenly got serious, sternly pointed his finger at the athletes in the audience, and said, "Don't be deluded by all the glamour. Baseball is a cold, hard game—and get an education before you try it."

He's often voluntarily talked to interested students privately for hours after his formal speeches, and has even gone into their homes and talked to parents of the importance of an education before an impetuous plunge into organized baseball.

That's always been Mails, telling it the way it is and the public relations department be damned.

His protective instincts toward kids has extended down to the Little Leaguers. Mails was the "father" of Little League baseball in San Francisco, working long and hard to get it properly established, after which he resigned.

When he was asked to return as Commissioner of Little League in S.F., he refused unless he was given carte blanche to run it exactly the way he saw fit. He was given the go-ahead and his first year on the job he forfeited 35 games, "because homemakers became troublemakers."

Mails doesn't reject parental involvement. On the contrary, he thinks Little League needs parental help and has done his best to convert dissident parents into the essential, positive force they can be as moral supports rather than moral anchors. ("They're more valuable selling hot dogs than they are umpiring from left field," he deadpans.)

Mails has also refused to allow San Francisco Little League play outside the city in post-season tournaments. He doesn't believe in extended play for youngsters of that age. San Francisco Little League is one of the best-run programs in Northern California.

☆ ☆ ☆

SOME PEOPLE SAY that Walter Mails talks too much, and he's often the first to mention it. Some say he brags too much, but that's always been part of the act. He's never, however, been accused of insincerity (there isn't a phony word in his vocabulary) or an ungenuine interest in kids.

In that interview 12 years ago he said, "I stay in this game because it gives me an opportunity to do something for kids. What is this game without kids? What can you do if you can't do anything for kids?

"Baseball is for kids and reflects on them. Whatever baseball is, that's what kids are. . . .

He still thinks the same way, still talks that way. Maybe Walter Mails DOES talk too much, but we'll listen every time, because we like what he says.

THE POST'S SPORTS

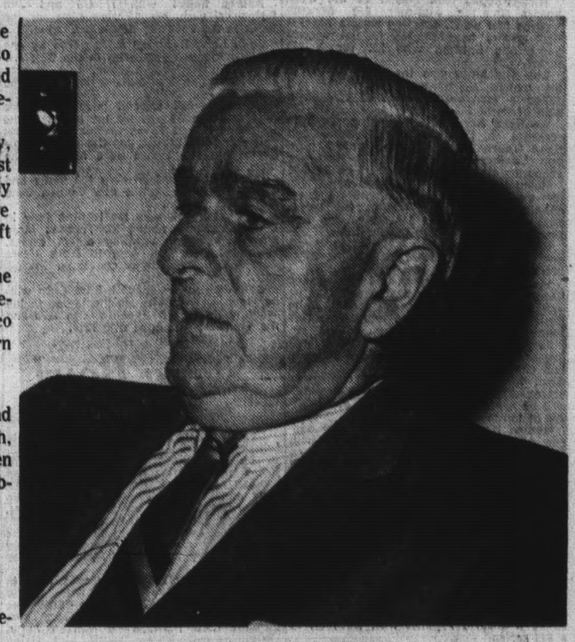

WALTER (THE GREAT) MAILS

Bandits Hit D.C. Station

A pair of yellow-shirted bandits with blood-shot eyes and alcoholic breaths held up the Standard service station at Bayshore and MacDonald at gunpoint in Daly City early today.

The two robbers, both in their mid-twenties, fled with $45 in cash, according to Daly City police.

The service station attendant, who was not identified, said the two men came to the station at 3:15 a.m., both feigning what appeared to the attendant to be eye injuries. The suspects held their left hands over their eyes, and the attendant let them inside the station office.

Once inside, one of the men asked for change for a quarter.

At the same time the other stick-up man pulled a .25-caliber blue-steel automatic from his right trousers' pocket, held it in his hand momentarily then put the weapon back in the pocket.

The attendant offered the robbers the keys to the station. The suspects declined them, asking instead for the contents of the cash box.

Both suspects had been drinking and their eyes were blood shot, the attendant told police. Both also wore long-sleeved, yellow shirts.

"Be good now," the armed robber said as the duo fled the scene on foot.

Wind Blows Cash Away

Clarence Anderson of San Francisco lost $250 to the wind in Daly City Monday.

He was at Liebig and Mission Streets when a gust lifted seven $50 bills from Anderson's shirt pocket.

Anderson ran down two of the bills, but the other five went the way of the winds, according to Daly City police reports.

Peninsula Send Eight To Olympics

The Peninsula Association for Retarded Children and Adults of San Mateo County will field a team of eight as the Chicago Special Olympics, for Special Education Students, at Soldier Field, July 20.

Five boys and three girls between the ages of 12 and 18 who qualified under the AAHPER-Kennedy Foundation Special Fitness Test are: Frank Aguilar, Burlingame, Bruce Henderson, South San Francisco, Jerry Breaux, Foster City, Ernest Fuller and Yevonna Turner, East Palo Alto, Don Douglass and Christine Elliott, Hillsborough and Rosemary Erwin, Daly City.

Each member of the team will compete in two of the following events: 50 yard dash, 300 yard run, standing broad jump, high jump, soft ball throw or swimming 25, 50, 100 or 200 yards. They are being advised and trained by high school track coaches William Moultrie, Ravenswood and Ed Parker, Mills.

One thousand "athletes" from the United States and Canada will compete in the Special Olympics, sponsored jointly by the Chicago Park District and Joseph P. Kennedy Jr. Foundation. (Picture, Page 24.)

Cow Palace Horse Show

Members of the San Francisco consular corps will be the special guests attending the opening performance of the Mexican National Horseshow and Rodeo at the Cow Palace on Friday, at 8 p.m.

Also in attendance will be leading civic and state officials headed by Mayor and Mrs. Joseph Alioto.

The horseshow—which stars Tony Aguilar and his wife, Flor Silvestre—features hard-riding Charros (cowboys) plus some of the world's most elegant horses including Lipizzan, Portuguese bullfighting horses, Andalusian horses from the Spanish steppes and American Morgan horses.

Performances are set Friday at 8 p.m.; Saturday, 8 p.m., and Sunday, at 3 and 7 p.m.

NAGGING BACKACHES?
STUBBORN REOCCURRING HEADACHE
Respond to Chiropractic Treatment
Only those cases that X ray and examination indicate will respond, will be accepted for care. See your Chiropractor.
DRS. AWENDER, CLEMENT, LALLY, TURLEY, D.C.
871-5579

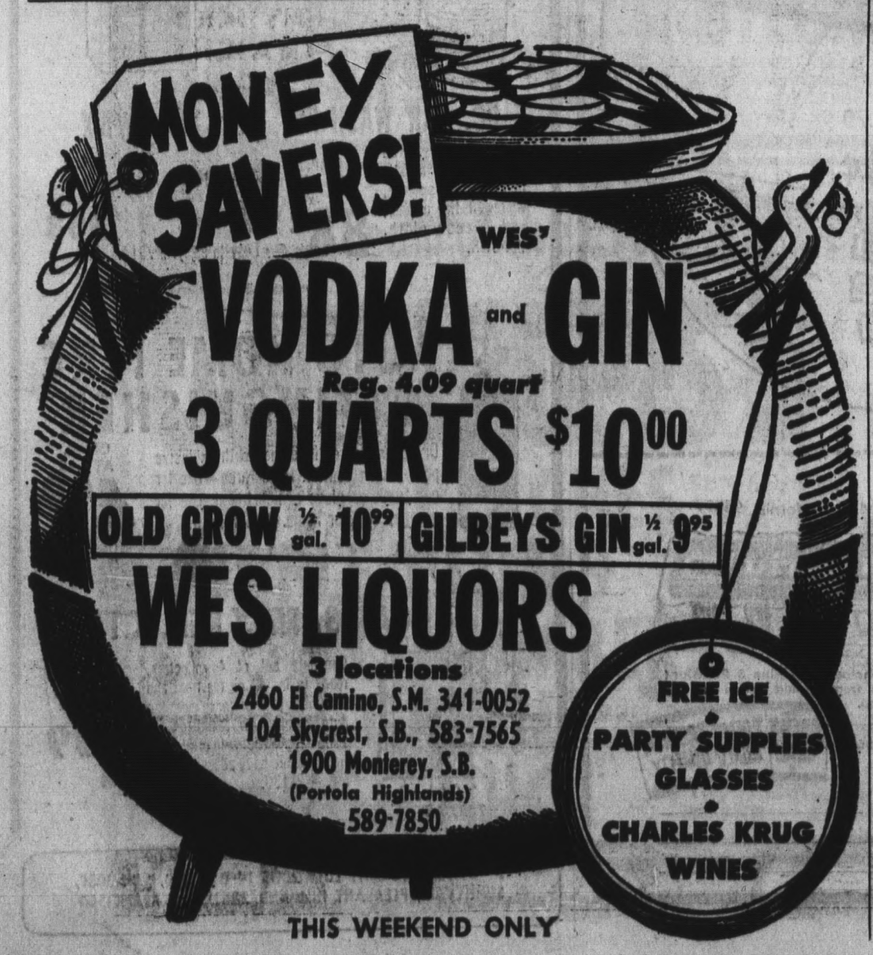

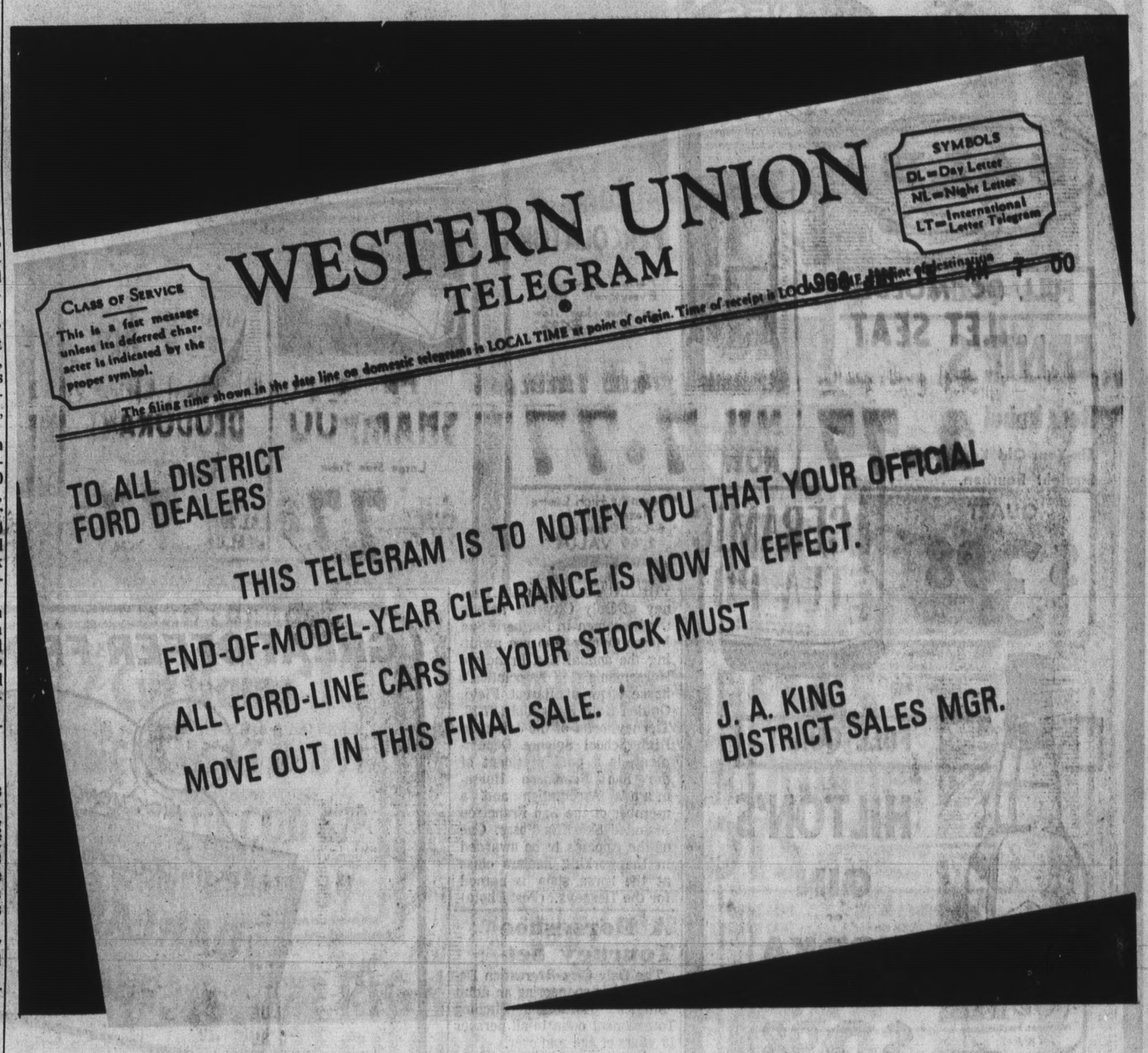

It's official. Year's lowest prices on '68 Fords...starting now!

Hurry for best selection. Save on America's No. 1 sellers like Torino, Mustang, LTD, Ford wagons . . . while they last. Sale prices on every car in stock. See the light. The switch is on . . . to Ford.

OFFICIAL 1968 FORD DEALERS CLEARANCE SALE

MUSTANG, FALCON, FORD, THUNDERBIRD—A MODEL FOR EVERY TASTE

A LINE FOR EVERY BUDGET—SEE YOUR FORD DEALER NOW!

Our A-1 Used Cars Save You Money, Too

BOWLING ACTIVITY

The activities at the Westlake Bowl and Serra Bowl in Daly City and Sea Bowl in Pacifica are prepared weekly for the Post by staff members of each business. Inquiries should be directed to them, rather than the Post.

Westlake Bowl

By JIM GRELISH

Nick Pappas took bowler of the week honors in the Summer 860 Scratch League last week. Starting with a big 256 first game, he shot 163 in the second game and finished with 201 for a 620 series.

Lois Hutchings was the leading lady in the Ladies Invitational League as she rolled a four game series of 728 on a high game of 208.

Westlake Bowlers are making plans to compete in the San Carlos Belle and Beau Tournament August 10 at 7 p.m. Jim Leatherberry and Flo Bertsch are accepting signups for the Westlake Squad.

Helen Vincent and Bob Ward were tops for the week in the West Portal Merchants League, Helen leading the ladies with a 192 game and 519 series and Bob shooting 202 and 596 to top the men.

Ginny Van Heeteren shot a 192 game and 493 four game total to lead the Starliters League for the week.

In the Fireman's Fund Insurance League, Betty Sullivan posted a 174 game and 487 series to lead the ladies while Keith Racuya's 217 game and 583 series topped the men.

July 26 is the magic day for Westlake Junior bowlers. At 7 a.m. on that date two chartered busses will leave from the Bowl for San Diego and the California State Junior Championships. Westlake will be represented by 19 teams of "bowlers of tomorrow."

Nadine Kass led the ladies for the second consecutive week in the B'nai B'rith Mixed League, this time with a 182 game and 489 series. Yale Friedman continued his high scoring with a 224 game and 579 series.

August will be "Bowler Appreciation Month" at Westlake. There will be many special events and surprises during the month. Bulletin boards at the Bowl will carry the advance notice of these events.

Roy Seagal joined the Skyline Trio League and on his first night of competition proceeded to set new high game and high series marks. In his first game he had only two non-strike frames as he rolled a great 269 game then went on to a 645 series.

With a high game of 225 and a 788 series, Barry Langberg led the four game 825 Scratch Trio League.

The 1968-69 Les Barrett Scratch Classic League members held their first organizational meeting last Thursday at Westlake. Secretary Joe Maurino reports a representative group was on hand to discuss preliminary plans for next year's League. He also stated that interested bowlers may contact him at 756-8459 for additional information.

Joe Cerimeli led the Country Club Handicap League with a 193 game and 554 series last Monday night.

Ariene Saput with 174-476 and Jim Balestreri with 194-535 were high for the week in the Safeway Sleepers League.

Jean Lunghi missed a 200 game by one pin but rolled a 539 series in the Ball and Chain Mixed Fives League. Don Hughes shot a 204 game and 592 series to top the men.

Helen Novelli showed husband Angelo how to score as she led the ladies in the Lakeside Mixed Fives League with a 194 game and 466 series. Joe Castellacci's 204 game and 559 series were high for the men.

Lou Galli posted an even 200 game and a 571 series to top the new Golden Gate Handicap League.

Virgie Lindsey was the leading lady in the Thursday morning St. Thomas More Summer League shooting a 471 series. High game honors went to Ruth Keefe with 184. Betty Eihcler converted the 5-7 split.

Dot Mize was a double Blue Chip winner last week as she led the ladies in the Monday Blue Chip Bonanza with 1270 and the Thursday Bonanza with 1260.

Serra Bowl

By EMMY STODOLA

Last Friday highs in the Coca Cola League were John Fichtner with 215-550, J. Delfino 202-503 and M. Kirkland 208-509. For the ladies it was Barb Hamilton 170-444 and Janet Robinson 160-431. The Fair and Squares league was led by Bob Rickards 220-579, Frank Biancarte 195-574, Al Ferry 221-550 and Kerry Jensen 202-547. Dixie Lee Rea was on top for the gals with a nice 212-529 series, followed by Kay Ferry 194-528 and Marian Weaver 200-526.

Monday, Dorothy Manley was high in the Barbers Jonas League with 165-459 and Lori Rigney 163-458. High game was shot by Helen Kewig with 170. The Tournament Club highs were Marian Mann 188-550, Carol Miles 183-507 and Helen Risso 186-506. The 850-860 Scratch League were shooting big scores with Gene Miller leading with 243-639. Roy Gray was next 233-628, Ray Roach 235-613, Harry Ashton 222-594 and Ron Chek 212-576. For the Builders League it was Bob Pederson 221-595 and Ed Reno 217-564.

The O.L.P.H. League had a real thrill when Virginia Stanley picked up the big four. The 4-6-7-10 split. Nice shooting Ginny. The Friarettes were led by Arlene Chodrick 160-455 and Olivia Donohue 168-432. The Femme Fatales also had a gal who was unafraid of splits when June Karass picked up the 3-7-10 and 3-7 split both in the same game. Real nice going June. The Twilighters were led by John Tomassello with 218-582, Conrad Eustas 229-556, Gene McCorkhill 191-548 and Jerry Yturralade 220-537. For the ladies it was Kay Cougoule 169-476 and Charlotte Reid 171-463. For the Mixmasters it was Jim Douglass 171-204-227 for a nice 602 series. Mario Starcevic was next with 187-547. Ellen Lambur shot a 211 game for a 537 series to be on top for the ladies. Diedre Daggs followed with 198-487 and Ellie Siebert 173-476. The Tuesday Jubilee was led by Frank Nardo 200-576, Chuck McGriff 209-559 and Pete Somdahl 205-524. The ladies were led by Marge Somdahl 232-543 and Barbara Flores 166-465. The Kings and Queens were led by Steve Valente 179-194-278-165—816 and Barbara Nelson 233-732.

In the Nite Owls it was John Glebow 199-551. The Bunny Club was led by Karen Floyd 17-454. The P.G. and E. League leaders were Emile Nurisso 236-553 and Robert Alic e191-534. Bea Goo led the ladies with 171-471.

The Wednesday Jubilee saw Dick Gallo lead the way with 204-545 and Arlo Merguardt 204-535 while Diana Westergren shot 172-451 to lead the ladies. The Refugees Leagues were led by Jim Giorgi 201-569, Pete Finn 213-555, and Ron Di Maggio 196-537. Joe Marinucci rolled his first sanctioned 200 game and 501 series. Now we will expect a lot more of them Joe!! The ladies were led by Marian Mann 208-544 and Pat Macauley 174-474.

In the 510 Trios it was Julio Ricetti 224-211-153-235 for a nice 823 series, while Ron Chek was next with 175-205-228-185—793. The U P S League was led by J. Sordini 191-533, Aidan Doyle 196-519 and B. Terrill 201-516. The Late Jubilee on Wednesday saw J. Smith 199-520 Lee Bonnetti 189-518. The ladies high was shot by Marge Sarte 167-485. The Domestic Engineers were led by Bev Nelson 213-536, Arleen Bramante 199-511, Mary Paul 200-509 and Millie Hundley 192-492. In the Budget Busters it was Joan Howard 183-495, Elmira Garcia 177-480 and Barbara Ricconi 177-471. The Bays Trio League saw Ray Burton with 154-220-180-215—769 and Brian Stanley 168 173-179-207—727. The Mens Handicap had on top Mike McKay 200-552 and Harry Franconi 209-528. The 525-525 Scratch Tries were led by Al Stanley 258-807, Ollis Francis 235-771 and Ed Lauser 224-787.

The Jubilees 4's leaders were Jim Douglas with 204-572, John Moreno 200-557, while high game was shot by Bill Dennis 247-505. For the ladies it was Leona Smith 193-480, Bernita Holm 185-480 and Jean Pehips 168-470.

The Late Jubilee Thursday was led by Harry Dunlap 175-506 and Carroll Blegrove 175-424. For The Foresters it was Carl Spiess 202-537 and Bernice Christiansen 150-447. The Friday Coaches highs for coaches were Peggy Strahmer 200-511 and Pat Marinucci 200-460. Rita Menzie 173-437 and Maureen Ores 152-447 high for the protegee.

Sea Bowl

BY REGGIE BURNFIELD

SEA BOWL FUN LEAGUE: John Wilks 200-547. George Ohlander 211. Marie Pierce 189-460. Irene Sullivan 189.

STARSHOOTERS: Ralph Giannini 212-531. Ron Beffa 197. Claire Mori 200-486. Sharon Maffei 167.

KINGS & QUEENS: Gabby Mattson 226-607. Bernie Cohn 205. Thelma Corcoran 195-538. Betty Thomas 220.

HOT SHOT DOUBLES: 4 Games: Emil Magrin 234-771. Dean Futler 212.

SUNDAY FUN: Jack Papagna 193-522. Bill Fierek 207. Bernice Burns 225-524. Marilyn West 199.

YAWNERS: 4 Games: Arlyce Baker 221-671. Barbara Ball 178.

FAMILY FUN: Hugh Miller 188-537. Steve Banks 190-504. Mike Banks 148. Carol Miller 140.

SPARE TOPS: Marilyn Thomas 172-447. Pat Davis 155-447. Sue Crim 170.

HE & SHE: Manny Perez 212-573. Ken Brown 207. Chris Sam 184-482. Mickey Sam 167.

ALLEY-HOLICS: Sharon Penton 197-533. Joanne Wynne 192.

LIFE SAVERS: Sue Anduha 192-475. Elayne Fletcher 174.

The Peninsula boys and girls who will compete in the Special Olympics in Chicago, July 20, picked up their flight tickets this week. They are, left to right, Christine Elliott, Rosemary Erwin, Jerry Breaux, Yevonna Turner, Don Douglass, Ernest Fuller, Bruce Henderson and Frank Aguilar. Seated is United Air Line Ticket agent Christie Maxwell. (Post Photo)

Bass Derby Plans Set At Pacifica

The Pacifica Jaycees are finalizing plans for Pacifica's fifth annual Bass Derby, according to Project Chairman Rich McLain.

The Jaycee sponsored affair will begin August 1 and run for the entire month, winding up on August 31.

The Jaycee project won last-minute approval from the general membership at the evening meeting last Wednesday.

The Bass Derby is a community development project sponsored each year by the Jaycees to promote the interests of Pacifica and one of its natural resources, striped bass fishing.

Traditionally, the derby has commenced on the Fourth of July and run through the beginning of September. This year however, the project has been plagued with internal as well as external problems.

Rich McLain, who has handled the derby on two previous occasions, will again head the project.

The registration fee for the bass derby is $1 which makes each contestant eligible for a host of prizes and trophies.

Single prizes will be awarded daily to the fisherman who lands the largest striped bass that day. There will also be first, second and third-place prizes presented each week for the three biggest fish of the week.

VIRGINIA and Emmett Tierney of Daly City are among the horsemen in Northern San Mateo County who are awaiting the annual San Francisco Horseman's Association's horse show at Barcut Field, Golden Gate Park, July 27-28. Tierney, head of the Jefferson High School Science Department, is a past president of the San Francisco Horseman's Association and a member of the San Francisco Mounted Sheriff's Posse. One of the trophies to be awarded in the working hunters class at the horse show is named for the Tierneys. (Post Photo)

A Horseshoe Tourney Set

The Daly City Recreation Department is sponsoring an adult "Singles" Horseshoe Pitching Tournament open to all persons 18 years of age and over.

Tournament play will be held August 3 at the Westlake Park Horseshoe Pits, 149 Lake Merced Boulevard. Persons interested in participating must fill out registration forms (available at the recreation department office) and turn them in with a $2 entry fee to the Recreation Department, 134 Hillside Boulevard, Daly City.

Ernies WINES LIQUORS

SALE

FULL QUART

ERNIE'S

Red Label

Six-Year-Old Kentucky Straight Bourbon.

QUART

$3.98

FULL QUART

HILTON'S

GIN or VODKA

QUART

$3.98

SAN FRANCISCO (2), PACIFICA, MILLBRAE, BURLINGAME, SAN MATEO - HILLSDALE, REDWOOD CITY, PALO ALTO (2), MT. VIEW (2), LOS GATOS, CAMPBELL, SAN JOSE.

GREAT OFFER FROM NULAID

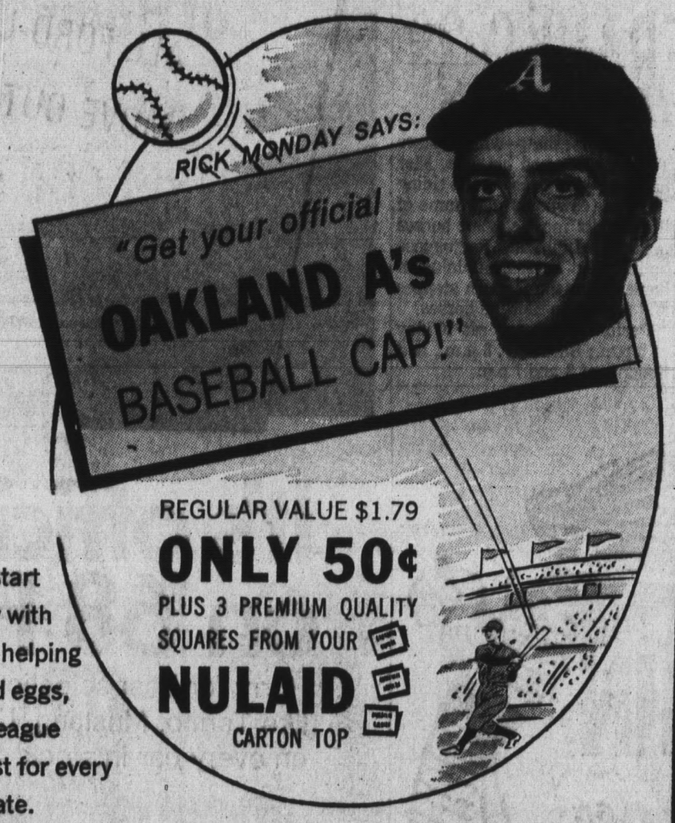

Always start your day with a hearty helping of Nulaid eggs, the big league breakfast for every home plate.

ORDER BLANK

Mail to: NULAID, P. O. Box 5318, San Leandro, California 94577

Please send me _____ Qty.

Official Oakland A's Baseball Caps in sizes circled.

For each cap ordered ENCLOSE: 50c* (cash, check or money order—no stamps, please—payable to NULAID.) Plus: Clip 3 Premium Quality squares from Nulaid carton top.

*includes sales tax and shipping.

Please circle cap size.

Boys'	S	M	L
Head Measures	19¾"	20¾"	21⅛"
Men's	S	M	L	X-L
Head Measures	21⅛"	22¼"	23"	23¾"

Be sure you enclose 50c plus 3 Premium Quality squares from Nulaid carton top for each cap ordered.

OFFER EXPIRES OCTOBER 31, 1968

NAME _____

ADDRESS _____

CITY _____ STATE _____ ZIP _____

FAZACKERLY

BRENTWOOD, South SAN FRANCISCO

AUTHORIZED Cadillac DEALER

The Peninsula's most Prestigious New Plaza for the Sale of Prime PRIOR-OWNED CADILLACS, Complete LEASING and RENTAL Facilities

'68 CADILLAC Orig. Cst.....$8253

EXECUTIVE CAR, Sed. de Ville, Turq., Sandlwd. Lthr. Int., matching padded rf. Full Complement Cad. Access. Incl. prem. tires. Substantially Reduced!

'63 CADILLAC Sed. de Vl. $1995

Beige, Fact. Air Cond. Exc. Mech. Cond.

'65 PONTIAC Sta. Wgn. $1295

"Tempest," Blu. Auto Trans. Rad., Htr. Tops Mech.

Cadillac USED CARS

'66 CADILLAC Cpe. de Vl. $4195

Except. Cln. Apollo Gold, Fact. Air Cond.

'68 MERCURY Spt. Cpe. $3395

Cougar, Turq. 11,000 act. mi. Auto Trans., Pwr. Str. R/H.

'67 FORD Fairl. "500" $2395

H. T. Aqua. Auto Trans., Rad./Htr. Pow/Str. Cleanl

'66 DODGE Charger Cpe. $2495

One-own., low mi. Exc. cond. Yell. R/H, Auto Trans., Pow Str.

17t EL CAMINO - 37t 9566

FAZACKERLY NEW CADILLAC SHOWROOMS in STONESTOWN, SAN FRANCISCO

WHITE FRONT

SINCE 1929

WHITE FRONT

QUALITY • SERVICE • DISCOUNT • INTEGRITY

SPECIAL BUYS!

IN OUR AUTOMOTIVE DEPT.

GET HIP! DAISY DECALS

W.F. REG. 1.59

Colorful daisy decals to bloom wherever you scatter them on your car. For the go-go set and their supporters.

1.28

RISLONE OIL ADDITIVE

The motor oil booster which adds new power and pep to the engine now priced much below our regular discount price. Buy some for future as well as immediate use — and save!

88c W.F. REG. 1.18

OIL PRESSURE & AMMETER GAUGE

Accurate indicators for safe motoring. Illuminated dials register the oil pressure and the flow of current to or from the motor. Complete with fittings. #1210.

W.F. REG. 4.88

3.88

Complete AUTO TUNE-UP KIT

Compression tester, vacuum and fuel pump tester, timing light and remote starter switch. Four necessary aids to tuning your automobile motor. By R.A.C. #817

COMP. AT 12.95

8.88

STEEL SAFETY CAR STAND

Holds car safely for repairs or cleaning. Opens to 19" with 3,500 lb. capacity. Model ST-12.

1.68 W.F. REG. 2.46

AUTO BUMPER JACK

Fits all bumpers. Lightweight & compact. A must for every motorist! Store in trunk for emergencies. Model T-372.

2.97 W.F. REG. 3.44

5 PC. CAR WASH KIT

Includes one sponge mitt, 5 quart bucket, large utility sponge, whitewall tire cleaner, and cheese cloth. #4-CWR.

COMP. AT 1.49

88c

SIMONIZ MASTER WAX

New detergent-proof auto cleaner and polishing wax. Adds new luster to your car, while protecting its finish. Easy to apply. #7914.

W.F. REG. 1.88

1.38

AUTO HOME FIRE EXTINGUISHER

Dry chemical extinguisher with exclusive push-button control. Have three—one for car trunk or glove compartment, one for garage, one for home. Model #4CB

COMP. AT 7.95

4.99

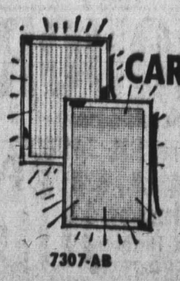

CAR SAFETY REFLECTORS

Complete set of 4 reflectors, ready to install on the front and rear sides of your car to meet the Auto Safety Law Standards for 1968 cars. No holes to drill! Plastic reflectors have adhesive backing. #RX130.

W.F. REG. 2.48

1.99

7307-AB

AT OUR CONVENIENT LOCATIONS IN OAKLAND, SAN JOSE, SUNNYVALE, PLEASANT HILL AND SOUTH SAN FRANCISCO

Purity THE Friendly STORE DOLLAR $ALE SIZZLERS

GREEN PEAS
Del Monte • 303 CANS • Early Garden Variety
5 FOR $1

Tomato Juice
Libby • 5-1/2 oz. • 2 SIX PACKS
12 FOR $1

COFFEE
Purity • REG. or DRIP • 2 LB. TIN
2 FOR $1

TUNA
VAN CAMP'S • GRATED 6-1/2 oz.
5 FOR $1

APPLE JUICE
REDWOOD EMPIRE • 15 oz.
3 FOR $1

Hi-C FRUIT DRINKS
46 oz. ALL FLAVORS
4 FOR $1

CANNED MILK
GLEN MAID NO. 1 TALL
7 FOR $1

NEW POTATOES
HUNT'S • 300 CANS
6 FOR $1

TOMATO SAUCE
MISSION FARM • 7-1/2 oz.
10 FOR $1

NIBLETS
Green Giant • Whole Kernel Corn • 12 oz. Cans
4 FOR $1

BABY FOOD
Gerber's • STRAINED VARIETIES • 4-1/2 oz.
12 FOR $1

Fruit Cocktail
Del Monte • 303 CANS
5 FOR $1

We Reserve the Right to Refuse Service to Commercial Establishments

ALL ADV. PRICES EFFECTIVE WED., JULY 17 thru Tues., JULY 23.

CHUCK ROAST
U.S.D.A. CHOICE GRADE ONLY AT PURITY!
48¢ LB.

U.S.D.A. CHOICE • PURITY LEAN
CHUCK STEAK 49¢ LB.

BONELESS • U.S.D.A. CHOICE
Cross-Rib ROAST 89¢ LB.

CANNED HAMS
Dubuque 'Royal Buffet' • BAKE or OPEN'N SLICE
5 LB. OVAL $3.99 EACH

SWIFT'S PREMIUM • VAC-PAC
BACON SLICED 1 LB. PKG. 67¢ LB.

SWIFT'S 'SWEET RASHER' or WILSON'S 'THRIFTY' BRAND
SLICED BACON 49¢ LB.

MADE RITE • GARLIC SAUSAGES OR
Dinner FRANKS 2 lb. BAG 98¢ EA.

LEO'S SLICED • 3 oz. PKGS.
TURKEY BREAST 46¢ EA.

DUBUQUE • ALL-MEAT • 12 oz.
FRANKS 38¢

EXTRA FRESH & LEAN, PURITY
GROUND CHUCK 67¢ LB.

MORRELL PRIDE • BONELESS
E-Z Cut Hams $1.19 LB.

PURITY'S FINEST • SLICED • 5 oz. PKGS.
LUNCH MEAT 3 FOR 89¢

TRA-PAK • DELICIOUS MENU VARIETY
FILLET TRUE COD 67¢ LB.

DUNGENESS • HALF POUND PACKAGE
CRAB MEAT EA. 89¢

PEACHES
Mission Farm • HALVED or SLICED • No. 2-1/2 Cans
4 FOR $1

WHOLE BEETS
FLAV-R-PAK • 303 Cans
5 FOR $1

GREEN BEANS
CUT DOUBLE LUCK' 303 CANS
7 FOR $1

APPLESAUCE
REDWOOD EMPIRE • 15 oz.
5 FOR $1

OLEO
BLUE SEAL • 1 LB. PKG.
8 FOR $1

PEAS OR CREAM STYLE CORN
MISSION FARM • 303
5 FOR $1

KIDNEY BEANS
or GARBANZOS • MISSION FARM 300 CANS
7 FOR $1

Mandarin Oranges
'SUMMIT' BRAND • 12 oz.
5 FOR $1

APRICOTS
MISSION FARM • WHOLE UNPEELED • NO. 2-1/2 Cans
3 FOR $1

M.J.B. Coffee • 1 POUND CANS .....73¢ • 2 POUND CANS ..... $1.45 • 3 POUND CANS .....$2.17 • INSTANT M.J.B. 10 oz. $1.39

5 TIE • LONG SPLIT STRAW • $1.49 Value
BROOMS
$1.00 EACH

100% GENUINE
NYLONS
REG. KNIT or MESH 3 Pairs FOR $1

BRIDGEFORD BREAD (WHITE)—3 Loaves.....59¢
MOTT'S FRUIT TREATS—20-oz. .....39¢
PARKAY MARGARINE (KRAFT)—1-Lb.....31¢
JENO'S PIZZA ROLLS—12½-oz.....4 pack 69¢ ea.

DOLLAR SALE HEALTH AND BEAUTY AIDS

RIGHT GUARD DEODORANT
13 oz. REG. $2.29 Includes Cents Off
$1

NEW MINT or REGULAR
CREST
MEDIUM SIZE
4 FOR $1

FROZEN FOOD DOLLAR VALUES

GOLDEN FRESH • 6 oz.
ORANGE JUICE 6 FOR $1

TREESWEET • Reg. or Pink
LEMONADE 6 oz. 10 FOR $1

MORTON • FROZEN • 11 oz.
DINNERS 3 FOR $1

Cream of the Crop • HAND SELECTED JUMBO 36'S
CANTALOUPES 5 FOR 79¢

YELLOW PEACHES SUN-BLUSHED FREESTONES 3 LBS. FOR 49¢
PURPLE PLUMS LARGE AND JUICY LB. 25¢
CRISP CUCUMBERS LONG, GREEN SLICERS EACH 9¢
FRESH GREENS MUSTARD, CHARD OR COLLARDS LARGE BUNCHES 2 FOR 25¢
ORANGE JUICE 'SUNNY FRESH' BLEND QUART 29¢

IT DOESN'T COST YOU *ANYTHING* TO WIN UP TO $1,000.00 IN CASH WITH PURITY'S
POST-TIME AT THE RACES

YOUR TICKET IS FREE...YOU GET ONE EACH VISIT TO PURITY.
WATCH THE EXCITING, COLORFUL RACES AND TV SHOW, OR CHECK YOUR TICKET AGAINST THE WINNING HORSES AND WINNING ALL-STAR BINGO NUMBERS POSTED AFTER THE TV SHOWS AT YOUR NEAREST PURITY STORE.

Purity THE Friendly STORE

BRING YOUR WINNING TICKETS TO PURITY BY THE THURSDAY DEADLINE, FOLLOWING EACH WEEKS SHOW. WINNERS WILL BE VERIFIED BY PURITY STORES...AND YOUR CASH AWARDS WILL BE SENT BACK TO YOUR STORE. ONLY ONE WINNER PER TICKET.

KTVU • 2
All-Star Bingo
SAT • 5:30–6:00 P.M.
Plus POST-TIME
SAT • 7:00–7:30 P.M.

500 So. Norfolk, San Mateo, California 1871 El Camino Real, Burlingame, California 446 San Mateo Avenue, San Bruno, California 508 Linden Avenue, So. San Francisco, Calif. 560 Linda Mar Boulevard, Pacifica, California

Peach Melba Molds With Leftovers

Here's a fine dessert to try:

PEACH MELBA MOLDS

- 1 can (1 lb. 13 oz.) cling peach slices
- 1 package (3 oz.) lemon gelatin
- 1 cup boiling water
- 1 teaspoon grated lemon rind
- 2 tablespoons lemon juice
- 1 pint vanilla ice cream
- 2 cups sweetened raspberries or strawberries

Drain peaches, saving ½ cup syrup. Dice peaches. Dissolve gelatin in boiling water. Stir in reserved peach syrup, lemon rind and juice. Add ice cream by spoonfuls, stirring until it melts. Chill until mixture mounds on spoon; fold in peaches. Turn into 6 to 8 individual molds; chill until firm. Unmold and serve topped with raspberries. Makes 6 to 8 servings.

Use the last morsels of leftover ham or turkey in a satisfying salad of chopped celery, green pepper, mayonnaise and seasonings. Serve in spiced canned cling peach cups. To spice peaches, drain syrup from one can (1 lb. 13 oz.) of peach halves. Stud clings with 2 or 3 cloves. Simmer 1 cup syrup from peaches, 1-3 cup wine vinegar and 3 tablespoons dark brown sugar with a cinnamon stick about 5 minutes. Pour over peaches and chill several hours. Drain and scoop a serving of salad mixture in each.

New Sardine Dish For Hot Weather

Try this new Norway sardine and avocado recipe, an ideal hot weather dish. It's economical and can be prepared hours before luncheon or dinner time.

Ingredients

- 1 (3¾ oz.) can Norway sardines, drained.
- 2 avocado pears
- 1 celery stalk, diced
- 1 apple, pared and finely chopped
- 2 tablespoons mayonnaise
- Dash of catsup
- Dash of Worcestershire sauce
- 3 hard-cooked eggs, finely chopped for topping
- 1 hard-cooked egg (for garnish)
- Salt, pepper, to taste

Cut the avocados in half lengthwise. Remove pit. Combine diced celery, chopped apple, mayonnaise mixed with catsup and dash of Worcestershire sauce. Mix slowly, blending in one can of flaked Norway sardines, drained. Season to taste. Stuff each avocado half with this mixture. Top with finely chopped hard-cooked egg. Garnish with dab of mayonnaise, quartered hard-cooked egg and lemon sections. Decorate with parsley and radish rosettes. Chill before serving. Yield: 4 generous portions.

Foil Tent For Outdoor Fish Cookery

Fishing today is a major sport with whole families enjoying this wonderful outdoor recreation. And there's lots of fish being caught and brought home for cooking.

After the catch has been admired, weighed and cleaned, it should be cooked "over the coals" on an outdoor grill for the finest flavor and enjoyment.

Handling fish, particularly a big one that you want to keep whole, presents a problem. Because of its size, it's unwieldy and since it is delicate, it breaks easily during cooking.

Grilling in heavy duty foil is the answer. Season the fish well, wrap in foil and grill over a fairly hot fire, turning once. When the fish is almost done, open and turn back the foil. Arrange a length of oil, tent fashion over the whole package and continue grilling until the fish is done.

The foil tent lets the heat and aroma of the charcoal circulate up over the fish, gives it that wonderful zesty "over the coals" flavor we all enjoy . . . and finishes the cooking. When it's ready to serve, remove the tent and just slide the foil with fish onto a tray. Everyone will say it's wonderful!

Grilled smelt, fresh or frozen, is a good choice for the outdoor barbecuer. Others are trout, pike, perch, whitefish, codfish cakes and filet of sole.

Progressive Dinner Stars Ham Cassoulet and Coffee

The progressive dinner seems to be so popular these days that we have friends who insisted on going through with a planned tour de gourmet even on last snowy New Year's Eve. As for us, we'd rather save our house-hopping for the kinder weather when there is no danger of snow, ice or heavy rain holding up the progress.

The progressive dinner, for the uninitiated, is a three or four course meal served by several hostesses at their own homes. The obvious advantage to each hostess is that she has only on special part of the meal to plan. One woman hostesses the pre-dinner cocktail hour and soup or seafood cocktail course, a second plans the main dish and the third serves dessert and coffee. Sometimes, the cocktail and soup courses are divided between two ladies.

If you're taking part in a dinner, be sure to have a quick telephone meeting to be sure your foods compliment one another's. A seafood cocktail could make a fine beginning and a dessert mousse or Bavarian cream could ideally end the repast. Now, here is a suggestion for a casual cassoulet main dish that won't overcook or dry out with the waiting. It's ideal for a lazy spring or early summer get-together. (One of our friends served roast beef, but she had a teen-ager at home to watch the proceedings while she enjoyed her cocktail hour elsewhere.) For those of you who don't, this economical top-stove dish can be pre-cooked and heated up quickly. It combines popular ingredients — ham, sausage, kidney beans, even coffee to add color and flavor to the gravy.

While the cassoulets are heating (you will need two casserole dishes for this amount), serve up freshly-brewed coffee. Coffee with the meal is admired in many parts of our country and is essential to a door-to-door dinner. Be sure you make it the way people like it. Use one Approved Coffee Measure (that's two level measuring tablespoons) of coffee to each three-quarters measuring cup of water, per serving. Then greet your guests with steaming cups of coffee.

Ham and Sausage Cassoulet

- 4 cups cubed cooked ham
- 6 tablespoons vegetable oil
- 2 medium onions, chopped
- 2 cups boiling water
- 1 cup strong, hot coffee
- 2 garlic cloves
- 2 herb bouquets of parsley, thyme and bay leaf
- 4 cans (1 lb. 4 oz. each) white kidney beans, undrained
- 1 cup chili sauce, strained
- Salt and pepper
- 1 lb. pork sausage cakes, browned
- 2 tablespoons snipped parsley

Cut ham in ½-inch cubes. Brown on all sides in hot oil. Drain off excess oil; add chopped onion. Cook until onion is golden brown. Add boiling water and coffee; add garlic and herb bouquets; simmer 15 minutes. Remove herbs and garlic. Stir in kidney beans and chili sauce. Season to taste with salt and pepper. Simmer 1 hour. Top with browned sausage cakes. Garnish with chopped parsley. Makes 12 servings.

With your freshly-brewed coffee and main dish cassoulets, serve a tossed salad of cucumber and several varieties of lettuce, and crusty garlic-buttered French bread.

BEEHIVE

A beehive may house from 50,000 to 80,000 bees.

Farmers Consumers

Farmers and their families are consumers in their own right. Like all consumers, they supply strength to the economy through the purchase of household furnishings and appliances, clothes, insurance, medical care and legal services, to mention a few. And they're heavy users of their own products, spending $3.5 billion a year on food.

The use of steam for disinfecting textiles during the manufacturing process was first introduced in 1899 by A. V. Sprague.

Watermelons

WHOLE MELONS EACH 79¢

SAFEWAY

July Fruits & Vegetables

Bartlett Pears — First of the Season California Grown — 2 Lbs. 49¢
Tropipac Bananas — Premium Quality—Lb. — 12¢
Plums — Santa Rosa, Nubiana, Queen Anne or Elephant Heart Mix or Match—Lb. — 29¢
Nectarines — Semi-Freestone Variety—Pound 30c, or 3 Lbs. 89¢
Casaba Melons — Sweet, Vine-Ripe Flavor—Lb. — 8¢
Citrus Juices — Daily Sun, Pure Florida Orange or Grapefruit (Quart 49c)...Half Gallon — 88¢
Head Lettuce — Crunchy-Crisp Heads Western Iceberg Variety — 2 for 29¢
Fresh Celery — Clean, Crisp, Green Stalks—Each — 29¢
Cucumbers — Crunchy-Crisp and Firm—Each 10c, or 3 for 29¢
Green Beans — Stringless Kentucky Wonders Pound 25c, or 2 Lbs. 49¢
Italian Squash — Firm and Fresh—Pound 15c, or 2 Lbs. 29¢
Crisp Radishes — Large Full Bunches Each 10c, or 3 for 29¢
Green Onions — Large Full Bunches—Each 10c, or 3 for 29¢
Yellow Onions — U.S. No. 1 Quality Safeway Brand — 4 Bag Lb. 39¢
Clip-Top Carrots — Tender and Sweet Pound 10c, or 3 Lbs. 29¢

CHERRIES
Choice Northwest Fruit
BEST FOR FLAVOR!
EXTRA SPECIAL Lb. 39¢

JOBS

Safeway is actively participating in the program of the National Alliance of Businessmen to hire and train needy youth and disadvantaged jobless persons in our nation's largest cities.

JUMBO CANTALOUPES
Great with Lucerne Ice Cream
27-Size 4 for 69¢

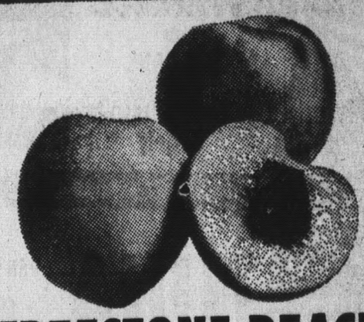

FREESTONE PEACHES
Best for Flavor! Best for Value!
5 Lbs. 89¢

Wesson Oil — 24-oz. Bottle — 39¢
Skippy Peanut Butter — 28-oz. Glass — 89¢
Tide Detergent — 49¼-oz. Package — 59¢

Green Beans — Del Monte, Cut 16-oz. Can 5 for $1

Edwards Coffee
Vacuum Pack
3-lb. Can $1.63
2 Lb. Can $1.09
MJB Coffee 1-lb. Can 70¢ 2-lb. Can $1.35
MJB Instant Coffee 10-oz. Glass $1.15

Mandarin Oranges — Town House 11-oz. Can — 4 for $1
Imported Lunch Meat — Danish 12-oz. Can — 3 for $1
Milkman — Foremost Dry Milk with Cream—6-Quart Pkg. (12-Quart Package $1.91) — 99¢
Busy Baker Snaps — 4 Varieties—2-lb. Pkg. — 44¢
Hawaiian Punch — Red or Rosy Red 46-oz. Can — 3 for $1
Lemon Juice — Realemon, Reconstituted 24-oz. Glass — 49¢
Pillsbury Biscuits — Buttermilk—8-oz. Tube — 10¢
Chiffon Facial Tissues — 200's Package — 28¢
Bathroom Tissue — Truly Fine, Assorted Colors 4-Roll Pack — 39¢
Zee Giant Towels — Printed—180 Sheets — 31¢
Chili Con Carne — Nalley's, Regular or Hot (With Beans)—40-oz. Can — 69¢
Paper Plates — White, 9-Inch—100-Count — 67¢
Kraft Dressings — Roka or Catalina—8-oz. (Miracle, French—8-oz. 28c) — 37¢
S&W Pickles — Sliced Cucumber—22-oz. Glass — 42¢
Allsweet Margarine — 1-lb. Carton — 26¢
Drink Mix — Makes 2 Quarts Cragmont—Package — 3 for 19¢

Orange Juice — Scotch Treat, "The Real Thing" 6-oz. Can (Bel-air, Florida—6-oz. Can 4 for 89c) — 5 for $1
Meat Pies — Manor House—Chicken, Turkey, Beef, or Tuna—8-oz. — 19¢
Strawberries — or Raspberries, Bel-air 10-oz. Package — 3 for 89¢

BEL-AIR KING SIZE BUYS
Green Peas
Peas & Carrots
French Fries
Mixed Vegetables
Your Choice
2-lb. Bag 49¢

Pizza Rolls — Jeno's, 4 Varieties Hot Hors d'oeuvres—12½-oz. — 47¢
Eggo Waffles — Family Pack—13-oz. — 3 for $1
Rich's Eclairs — Frozen—4-Count 7-oz. Package — 55¢
White Bread — Rhodes, Frozen 2-Loaf Package — 38¢
Rice Mixes — Green Giant—12-oz. Pkg. — 3 for $1
Mexican Dinners — Rosarita—Pkg. — 3 for $1
Awake — Orange Drink Birds Eye 9-oz. — 3 for 89¢

Carton Cigarettes — Regulars Plus Taxes $2.89 — Kings & Filters Plus Taxes $2.94 — 100 mm. Plus Taxes $3.04

1420 Southgate, St. Francis Heights, DALY CITY
260 Washington St., COLMA

Ripen Them In a Bag

To ripen tomatoes or green bananas, put them in a paper bag, close the top with a rubber band and lay them away in a dark place for a few days. They will ripen evenly.

Use Dry Pen

A ballpoint pen will not tear tissue paper the way a pencil does, so save one that has gone dry to use in tracing embroidery patterns.

Grapefruit Joins Scallops In an Exciting Dish

Fresh Grapefruit Scallop Appetizer makes a fine first course. The flavor combination of tart-sweet fresh western grapefruit and succulent pearly sea scallops is new and exciting.

An easy, gourmet party starter, it can be made beforehand, ready to pop in the oven for the short baking time just before guests are seated. Served more generously, in scallop shells or individual casseroles, here's a delightful ladies luncheon dish for four.

Because California-Arizona grapefruit is practically seedless and has firm, yet juicy meat, plump sections are easily prepared.

FRESH GRAPEFRUIT SCALLOP APPETIZER
(6 servings)

1 pound scallops, fresh or frozen
1 cup sauterne or other dry white wine
Salt
2 large California grapefruit, peeled, sectioned, seeded (1½ cups)
¼ cup melted butter or margarine
Paprika
1 tablespoon snipped fresh parsley

Thaw scallops, if frozen; rinse individually in cold running water. Combine with 2-3 cup wine in saucepan; cover and gently simmer for 8 minutes. Drain well; cut into ¼ inch slices. Cut grapefruit sections in half; combine with scallops. Divide mixture into 6 scallop shells or individual casseroles. Combine remaining 1-3 cup wine with melted butter; spoon 1½ tablespoons over each serving. Dust lightly with paprika and sprinkle with parsley. Bake at 350 degrees F for 6 to 8 minutes. Serve at once.

Enjoy the Best With Combination

This is the time when all the fine dairy products — fresh milk, cheeses, creams and ice creams among them — are at their height.

Noon-Whistle Peaches

1 can (1 lb. 13 oz.) cling peach halfes, chilled
Lettuce cups
1 cup small curd cottage cheese
1 can (2¼ to 3 oz.) deviled ham
2 tablespoons chopped sweet pickle

Drain peaches; place cup sides up in lettuce cups. Mix cheese with ham and pickle. Spoon into peaches. Garnish with tomato wedges if you wish. Makes 6 or 7 salads.

Cheese and Fruit Cocktail Salad

1 can (1 lb. 14 oz.) fruit cocktail
2 tablespoons crumbled blue cheese
1 tablespoon mayonnaise
¼ teaspoon garlic salt
⅛ teaspoon onion powder
1 pint cottage cheese
6 iceberg lettuce cups

Drain fruit cocktail. (Save syrup to use in fruit drinks another time.) Mash blue cheese with fork; combine with mayonnaise, garlic salt and onion powder. Stir in cottage cheese. Place a mound of fruit cocktail on each lettuce cup, saving some fruit for garnish. Top with cheese mixture. Garnish with remaining fruit cocktail.

Makes 6 servings.

Quick Filling For Omelets

Many are the men, and women too, who just love all that good omelet filling flavor but frankly want it in a hurry. Good cooks thinking up good things for the Dairy Council of California suggest simply topping creamy scrambled eggs with finely grated cheese and dairy sour cream, then cubes of avocado, diced green chilies, diced fresh tomatoes and-or crisp bacon pieces. Further gourmet touches can be added by a sprinkling of herbs such as parsley, tarragon, basil or perhaps seasoned black pepper. Or set out the ingredients and let each man be his own chef.

Per Pound Cost of Egg Is Very Low

We all know that eggs are purchased by the dozen, but did you ever think about how much they cost per pound?

This idea deserves some consideration because most other protein foods are sold by the pound. To compare the cost of eggs with these other foods, it's necessary to convert the dozen to pounds.

It really isn't difficult to make this dozen-pound conversion. For example, a dozen large eggs packed under the U.S.D.A. standards weighs a minimum of 24 ounces. That equals a pound and a half of high quality protein with little loss during cooking. Other U.S.D.A. minimum weights per dozen are: Extra Large 27 oz.; Medium 21 oz.; and Small 18 oz.

The true economy of eggs is seen when these dozen-pound comparisons are made.

This spring season finds eggs even more economical because they are in abundant supply. This good supply means that the price per dozen (or pound) will be even lower.

Eggs fit into any meal or snacktime occasion because of the variety of ways they can be prepared and served.

Low Calorie Dish That Looks Rich

When you are hostess for the weekly bridge party, you need a luncheon menu to satisfy hearty appetites as well as the delicate ones of the gals who are dieting. The non-dieters — lucky gals — won't be satisfied with a skimpy low-cal plate, but no sympathetic friend would tempt the weight-watchers with a rich luncheon.

How can you please both? Serve a dish that looks rich, tastes sinfully good, and is actually very low in calories — Shrimp Salad Tiffany. This seafood salad featues a zingy cottage cheese mold, topped with plump, pink shrimp. Seafood, like shrimp, always satisfies the appetite, yet is deliciously low in calories. What's more, you can buy the shrimp either fresh or already cleaned and frozen. It's a snap to prepare and can be started the day before the party.

Perfect accompaniments are a basket of warm rolls and crackers and, for dessert, a parfait ribboned with lime and raspberry sherbet.

All your guests can eat heartily of this jewel of a party menu.

1 pound fresh or frozen shrimp, cleaned and deveined
1 envelope (1 tablespoon) unflavored gelatine
½ cup water
2 tablespoons white wine vinegar
2 teaspoons sugar
1 teaspoon horseradish
¼ teaspoon salt
1 carton (1-pound) cottage cheese
½ cup finely chopped celery
1-3 cup finely chopped radish
2 tablespoons minced green onion
1 small cucumber, cut into ⅛-inch slices

Cook shrimp and cool. Soften gelatine in water; dissolve over hot water. Add vinegar, sugar, horseradish and salt; pour off half of mixture and add cottage cheese, celery, radish and green onion to remainder. Dip each cucumber slice into reserved gelatine mixture and arrange around edge of an 8-inch oiled pie plate. Spoon cottage cheese mixture into pie plate; chill until firm. Add shrimp to remaining gelatine and let them marinate at room temperature until mixture in pie plate is firm. When firm, arrange shrimp atop cottage mixture; spoon any remaining glatine over shrimp. Chill until firm. Makes 5 to 6 servings.

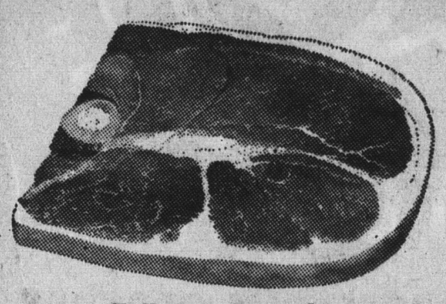

Full Cut, Bone-In
ROUND STEAKS
U.S.D.A. Choice Grade Steer Beef. Best for Flavor—Lb. **89¢**

Dubuque "Mississippi"
SLICED BACON
1-lb. Package **56¢**
(Thick-Sliced 2-lb. Package $1.12)

Catsup Del Monte—14-oz. Bottle **6 for $1**

Liquid Bleach White Magic Gallon **37¢**

Dog Food Pooch, Regular or Liver 15½-oz. Can **8¢**

SUPER SOFT **Bread**
Mrs. Wright's—15-oz. Loaf
4 for 95¢

Raisin-Nut Bread Skylark—15-oz. Loaf **35¢**

BROWN 'N' SERVE **Dinner Rolls** Flaky Gem, Poppy Seed, Farmer Style—12-Count Package **31¢**

S&W Bean-A-Rama

Garbanzo or Red Kidney **6** 15-oz. Cans **$1**

Oven-Baked Beans S&W (28-oz. Can 36c) **4** 16-oz. Cans **$1**

S&W Brown Bread 16-oz. Can **29¢**

S&W Kidney Beans Red 27-oz. **27¢**

BROWN DERBY **BEER**
6 12-oz. Cans **79¢**
(Case of 24 Cans $2.99)

Lucerne Sherbet
Raspberry, Pineapple, Orange, Triple Treat
Half Gallon **68¢**

Lucerne Half & Half Pint Carton **29¢**
Cottage Cheese Lucerne—Pint Carton **31¢**
Eskimo Twin Pops Party Pride Package of Six **29¢**
Grade AA Butter Lucerne, 1st Quality Cubes—1-lb. Carton **79¢**

Large "AA" Eggs Cream O' The Crop—Carton Dozen **39¢**
Medium Size Carton Dozen **32¢** Extra-Large Carton Dozen **43¢**

Dial Shampoo Regular $1 7-oz. Size **86¢**
Scope Mouthwash 17-oz.—Reg. $1.49 **$1.19**
VO-5 Hair Spray Super, Hard to Hold 10-oz. Size **$1.19**
VO-5 Creme Rinse Regular—7-oz. Regular $1 **77¢**
VO-5 Shampoo Regular—7-oz.—Reg. $1.09 **99¢**
VO-5 Hair Dressing 15-oz.—Reg. $1.09 **93¢**
Crest Toothpaste Family Size 6.75-oz. Tube—Reg. 95c **69¢**
Toothpaste Crest, Regular or Mint, Extra Large 5-oz. Tube—Regular 79c **62¢**
Prell Liquid 7-oz. Size—Regular $1.09 **93¢**
Secret Super Spray 4-oz.—Reg. $1.09 **93¢**
Prell Concentrate Family Size—5-oz. Reg. $1.45 **$1.27**

Rock Cornish Game Hens
Manor House Brand, U.S.D.A. Grade A and U.S.D.A. Inspected
Best for Value!

1-Pound 4-Ounces EACH **59¢**

Tyson's Rock Cornish Game Hens U.S.D.A. Grade A, Stuffed with Wild Rice—1-lb. 4-oz.—Each **99¢**

Top Round Steaks Boneless, U.S.D.A Choice Grade Beef—Lb. **$1.09**
Beef Roasts Crossrib, Rump, Bottom Round or Brisket Boneless, U.S.D.A. Choice Grade—Lb. **99¢**
7-Bone Chuck Roasts U.S.D.A. Choice Steer Beef—Lb. (Boneless Chuck—Lb. 79c) **59¢**
Ground Beef Always Fresh and Lean at Safeway—Lb. **55¢**
Beef Liver Select Uniform Slices from Steer Beef—Lb. **59¢**
Franks Safeway, All Meat—1-lb. Package (Safeway All Beef or Dinner Franks—1-lb. Package 59c) **54¢**
Reg. Chuck Steaks U.S.D.A. Choice Beef—Lb. **58¢**

Sirloin Tip Steaks Boneless, U.S.D.A. Choice Beef—Lb. **$1.29** * Deluxe Chuck Steaks U.S.D.A. Choice Beef—Lb. **69¢** * Crossrib Steaks Boneless, U.S.D.A. Choice Beef—Lb. **$1.09**

Check Safeway's Low, Low Everyday Prices On
FAMOUS NAME MEAT PRODUCTS

Dubuque Sliced Bacon Royal Buffet 1-lb. Package **63¢**
Rath Sliced Bacon 1-lb. Package **67¢**
Armour Sliced Bacon 1-lb. Package **68¢**
Thick Sliced Bacon Armour—2-lb. Package **$1.35**
Safeway Sliced Bacon 1-lb. Package **67¢**
Thick Sliced Bacon Safeway—2-lb. Package **$1.33**
Wilson's Corn King Sliced Bacon—1-lb. Pkg. **67¢**
Oscar Mayer Bacon Sliced—1-lb. Package **79¢**
Swift's Premium Bacon Sliced—1-lb. Pkg. **69¢**
Lunch Meats Safeway's Varieties, Sliced—8-oz. Pkg. **39¢**
Oscar Mayer Variety Pack 12-oz. Pkg. **89¢**
Braunschweiger Chubs Oscar Mayer 8-oz.—Each **41¢**
Dubuque Skinless Franks 1-lb. Package **58¢**
Gallo Sliced Salame 7-oz. Package **78¢**
Sliced Italian Salami Galileo—6-oz. Package **68¢**
Capri Sliced Pastrami 4-oz. Package **61¢**
Capri Salami Sliced Italian—3-oz. Package **44¢**
Leo's Chipped Meat Beef or Ham—3-oz. Pkg. **36¢**
Leo's Smoked Chicken Sliced—3-oz. Pkg. **44¢**
Leo's Sliced Turkey Smoked, Light Meat 3-oz. Package **44¢**

Oscar Mayer Smokie Links
Great with Eggs—12-oz. Package **74¢**

Danola Imported Cooked Ham
Sliced—4¼-oz. Package **59¢**

Swift's Premium All Meat Franks
Skinless—1-lb. Package **58¢**

Smoked Slab Bacon
Special Safeway Cure, Whole or Piece—Lb. (Sliced—Lb. 69c) **59¢**

Canned Hams
Dubuque "Royal Buffet"
5-lb. Tin **$4.29** 8 Lb. Tin **$5.99**

ARMOUR'S "GOLDEN STAR"
1½-lb. Tin **$1.99** 3-lb. Tin **$3.69** 5-lb. Tin **$5.99**

Advertised Prices Effective Wednesday through Saturday, July 17, 18, 19, 20.
We reserve the right to refuse sales to commercial establishments.

SAFEWAY

© COPYRIGHT 1965, SAFEWAY STORES, INCORPORATED

1420 Southgate, St. Francis Heights
DALY CITY

260 Washington St.
COLMA

mayfair SUPERMARKETS

BLUE CHIP STAMPS

Easy

WINNINGEST GAME EVER!

round steak USDA CHOICE lb. **98¢**

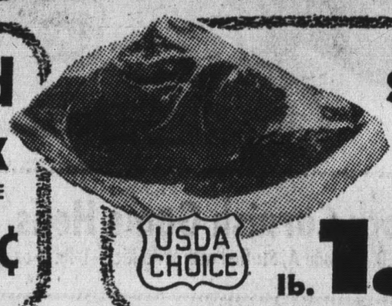

sirloin steak USDA CHOICE lb. **1.19**

top round USDA CHOICE lb. **1.09**

t-bone steak USDA CHOICE lb. **1.39**

CANNED PICNICS WILSON CORN KING ..... 4 lb. can **3.49**
FRESH FRYER PARTS Thighs & Drumsticks (BREASTS ... lb. 69¢) ..... lb. **65¢**
CHICKEN FRY STEAK Fat & Sinews removed ..... lb. **98¢**
SWISS STEAK USDA CHOICE ..... lb. **89¢**

mayfair Delicatessen

mild cheddar MAYFRESH, Bars & chunks ..... lb. **79¢**
cheese pizza BETTERMADE, pound size ..... Ea. **89¢**
alex's tamales 8 oz. package ..... Ea. **29¢**
all meat franks WILSON CORN KING ..... lb. **65¢**
ALL MEAT COTTO SALAMI, OSCAR MAYER, 8 oz. ..... Ea. 53¢
RATH PEPPERONI SNACKS, 4 oz. package ..... Ea. 59¢
BUKO DANISH CHEESE SPREADS, 5 varieties, 3½ oz. .. 3 for $1

CUBE STEAK Fat & sinews removed ..... lb. **1.19**
PORTERHOUSE STEAK USDA CHOICE ..... lb. **1.45**
TOP SIRLOIN STEAK USDA CHOICE ..... lb. **1.69**
SIRLOIN TIP STEAK USDA CHOICE ..... lb. **1.19**

RUMP ROAST USDA Choice, almost boneless lb **89¢**
CROSS RIB ROAST USDA Choice, boneless lb **99¢**
STEWING BEEF USDA Choice, boneless lb **89¢**
BONELESS RUMP ROAST USDA Choice lb **98¢**

starkist chunk tuna 6½ oz. can **4 FOR $1**

arden ice cream High Quality, ½ gallon **69¢**

heinz ketchup 14 oz. bottle **19¢**

mayfair bleach Gallon jug **39¢**

ARDEN COTTAGE CHEESE Pint carton ..... **31¢**
PUNCHIE FRUIT DRINK Half gallon ..... **27¢**
NESTLES CHOCOLATE QUICK 2 pound can ..... **69¢**
NABISCO COOKIES Chips Ahoy or Danish Swirls, 14 oz. ..... **49¢**

Procter & Gamble Household Helpers!

liquid detergent JOY, THRILL, IVORY, 22 oz. bottle ..... **57¢**
laundry detergent SALVO, OXYDOL, CHEER, BOLD, BONUS, DASH... giant pkg. **69¢**
ivory soap Medium bars ..... 2 FOR **25¢**
liquid cleaners MR. CLEAN, TOP JOB, 28 oz. bottle ..... **69¢**
laundry softener DOWNY, Deal pack, 33 oz. bottle ..... **69¢**
lava hand soap Regular bars ..... 2 FOR **29¢**

FLUFFO SHORTENING 3 pound can ..... **69¢**
NUCOA MARGARINE Deal pack, pound carton ..... 3 FOR **79¢**
DEL MONTE PEAS 303 can ..... 4 FOR **89¢**
ORE-IDA POTATO FLAKES 13 oz. package ..... **39¢**

GRADE AA LARGE EGGS MAYFRESH Doz **39¢**
MAYFRESH POTATO CHIPS Large, 14 oz. bag **49¢**
FOLGER'S COFFEE 2 pound can **1.29**
C&H PURE CANE SUGAR 5 pound bag **49¢**

mayfair Fruits & Vegetables

fancy plums Giant La Rodas lb. **39¢**

sweet nectarines Large, Extra Fancy lb. **39¢**

JUMBO CANTALOUPE Vine ripened ..... 4 FOR **98¢**
RADISHES/GRN. ONIONS Garden fresh bunches ..... 3 FOR **29¢**
FANCY PEACHES California's finest ..... 4 lbs. for **$1**
PURE ORANGE JUICE Half gallon decanters ..... Ea. **98¢**
CRISP CELERY Large tender stalks ..... Ea. **29¢**
FANCY BANANAS Golden ripe fruit ..... 6 lbs. for **$1**

mayfair Frozen Food

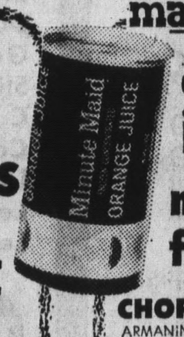

MINUTE MAID **orange juice** 6 oz. can 4 FOR **89¢**
mayfresh fruit pies Peach, Berry, Apple, 24 oz. .... 3 FOR **$1**
CHOPPED CHIVES ARMANINO, 2 oz. cup ..... **39¢**
VENEZIA CANNELLONI IN SAUCE, 10 oz. package ..... **89¢**
RICH'S COFFEE RICH Pint carton ..... **29¢**
M.C.P. LEMONADE Regular & Pink, 6 oz. can ..... 8 FOR **$1**

mayfair Liquors

straight bourbon ROYAL OCCASION 10-year-old, 86 proof 5th **3.89**
california brandy ROYAL OCCASION 80 proof (QT. ... 4.49) 5th **3.59**
ROYAL OCCASION VODKA 80 proof 5th **3.19**
SILVER PEAK BEER Colorado light beer, 12 oz. pull top cans ..... 6 PACK **89¢**

UNDERWOOD CHICKEN SPREAD 4¾ oz. can ..... **43¢**
SAN FRANCISCO SEASONING ARMANINO, 1 oz. bottle ..... **69¢**
DISHWASHER DETERGENT FINISH, 33 oz., deal pack ..... **59¢**
ARDEN ORANGE JUICE FRESH, quart bottle ..... **49¢**
SUNSHINE GRAHAM CRACKERS Pound package ..... **37¢**
SUN COUNTRY AIR FRESHENER 9 oz. can ..... **69¢**
PLEDGE FURNITURE WAX Regular & Lemon, 14 oz. **1.29**
MODESS SANITARY NAPKINS 24 count ..... **79¢**

Hillsdale Shopping Center — CORNER OF EL CAMINO AND HILLSDALE BLVD. — OPEN 24 HOURS EVERY DAY

BELMONT MAYFAIR — 580 MASONIC AT RALSTON — OPEN DAILY 9 A.M. TO 9 P.M. — SUNDAYS 10 A.M. TO 7 P.M.

DALY CITY — 2350 JUNIPERO SERRA — OPEN 24 HOURS EVERY DAY

DALY CITY — 2665 GENEVA AVENUE — OPEN 24 HOURS EVERY DAY

DALY CITY — 6967 MISSION STREET — OPEN DAILY 'TIL MIDNIGHT

Easy Street

NOBODY IS A LOSER ON EASY STREET!

EVERYONE CAN WIN!

Get your free EASY STREET game card and picture stamps at Mayfair Markets and start playing this fabulous and exciting fun game! It's easy! It's free! No purchase necessary!

10 WAYS TO WIN!
You can WIN by completing any of the 9 prize sections on the game card, **plus** prizes of 10,000 Stamps in the Sweepstakes Drawing

WIN $1000
1000 BLUE CHIP STAMPS
$100 • $50 • $10 • $5 • $1

BLUE CHIP STAMPS

YOU'RE ON Easy Street™

WIN UP TO 10,000 BLUE CHIP STAMPS
(IN SPECIAL "ADD-'EM-UP" SECTIONS)

BLUE CHIP STAMPS

EVERY WEEK IN EVERY STORE!
SWEEPSTAKES DRAWING

10,000 BLUE CHIP STAMPS GIVEN AWAY EACH WEEK!
This is an additional chance to win 10,000 free Blue Chip Stamps in the big Sweepstakes Drawings held each week in **every** market!
WIN DOUBLE IF YOU ARE PRESENT & WIN!

EVERY CARD A WINNER

Easy TO PLAY!

1. WIN $1000 • 1000 BLUE CHIP STAMPS $100 • $50 • $10 • $5 • $1
. . . by completing EASY STREET sections. Just affix the EASY STREET picture stamps to the properly numbered spaces on this card. When you complete any prize section, you win the corresponding prize.

2. WIN UP TO 10,000 BLUE CHIP STAMPS
. . . by collecting the special "add-'em-up" stamps that come in every EASY STREET game piece. Everyone can win TWICE on each game card.

3. EXTRA!
WEEKLY SWEEPSTAKES DRAWINGS!
10,000 free Blue Chip Stamps given away in every Mayfair Market every week. No purchase necessary.

Prices Effect. Wed. July 17 thru Tues. July 23
We reserve the right to refuse sales to commercial establishments.

SWING DOWN TO mayfair SUPERMARKETS

D.C. Blaze Destroys Upholstery Shop

A Daly City upholstery shop was gutted Thursday by a stubborn, hot fire that destroyed contents valued at some $5,000 and caused structural damage estimated at between $3,000 and $5,000.

A spokesman for t he Daly City Fire Department, which responded to the 9:17 p.m. blaze at 31 Hillcrest Drive, said there was "an awful lot of heat and smoke, because of the type of material involved."

He said the fire "looked a lot worse than it actually was."

An apartment above the shop, operated by Al Neves and C. Keither, was virtually undamaged the fireman said.

The unidentified owner of the building in which the shop and apartment are located was not at home when the fire started somewhere in the rear portion of the upholstery business.

Neves and Keither told fire officials that scraps of cotton and other flammable upholstery scraps were in a box near the area where the fire is thought to have started.

However, cause of the blaze has not yet been determined.

Firemen, who said they could see flames rolling out the back windows as they arrived, played streams of water on both the upholstery shop building and abutting apartments to keep the fire from spreading.

Firemen said Neves and Keither estimated they had some $5,000 worth of materials in the shop. All were destroyed in the fire.

PHOTOGRAPHER

LOMPOC, Calif. —Ronald E. Regan, son of Mr. and Mrs. Ben B. Metheany of San Francisco, has been promoted to airman first class in the U.S. Air Force.

Airman Regan is a still photographer at Vandenberg ASB, the Qerospace Audio-Visual Service.

DENTAL HEALTH FACTS

Brush After Meals

Brushing after meals not only helps to remove food particles from which decay acids are formed, but also helps to remove the bacteria that are responsible for producing the acid. So get in the habit of brushing after every meal.

Brush Thoroughly

Even if you brush after every meal, success in preventing decay won't be achieved unless you brush thoroughly. Use a good toothbrush that is in good condition.

Please ask your dentist about proper brushing of teeth.

Dr. Campbell tries to limit his practice to the making of dental plates, partial plates, removable bridges and extraction for same; however, he recommends that you see your dentist at least twice a year in order to help prolong the use of your natural teeth, as dentures are not as efficient as healthy, natural teeth.

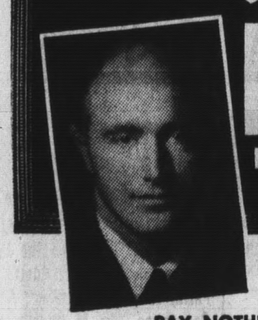

DENTAL PLATES
NO MONEY DOWN
ON APPROVED CREDIT

PAY NOTHING UNTIL AFTER
OCT. 1st, 1968
ALL CREDIT HANDLED BY US
Absolutely No Interest or Carrying Charges

SAVE

WE OFFER
VERY LOW PRICES

For Dental Plates, Partial Plates, Removable Bridges and extractions for same. Over the years Dental Science has made many improvements in dentures using lightweight plastics and metals and sparkling translucent teeth. These modern dental materials are used and acclaimed by dentists everywhere.

NEW DENTAL PLATES
in
ONE DAY
in most cases if you arrive before 10 o'clock we can deliver your plates by 5:00 the same day.

NOTICE TO UNION MEMBERS

Please take advantage of the dental plan offered in your union contract. Let your dentist tell how you can benefit from these plans. If we can assist you, please let us do so.

FREE PARKING
RIGHT BEHIND OFFICE

FOR EXACT LOW PRICES
PHONE DI 3-2418
FAST PLATE REPAIRS (ONE HOUR MOST CASES)
HOURS: 8 A.M. TO 5 P.M. MONDAY THRU FRIDAY
CLOSED SATURDAY
Come in Now. No Appointment Needed!

DR. J.C. CAMPBELL
1433 BURLINGAME AVE.
BURLINGAME
OFFICES IN OTHER CALIFORNIA CITIES

QFI STORES
2900 ALEMANY BLVD.

Grocery Prices Effective Wednesday, July 17 Thru Tuesday, July 23
MEAT PRICES EFFECTIVE WED., THURS., FRI., SAT.

Brand Names Foundation
20th Annual Retail Awards
given to
QFI STORES
Brand Name Retailer-of-the-Year for 1967
Presented at
The Americana Hotel
New York, New York
April 11, 1968

Pick WHAT YOU LIKE...

WE RESERVE THE RIGHT TO REFUSE SERVICE TO COMMERCIAL ESTABLISHMENTS
ITEMS SUBJECT TO STOCK ON HAND LIMIT RIGHTS RESERVED

In the Dairy Case . . .

EASY BREEZY EATIN' WITH DAIRY FOODS

MI RANCHO TORTILLAS Reg. Pkg. 3 FOR 39¢
FASHION WIP TOPPING Low In Calories, Tin 39¢
COTTAGE CHEESE TUTTLE'S All Varieties 31¢ lb
ROQUEFORT CHEESE Imported from France, Louis Regale, 3-oz. 59¢
HASH BROWNS Redi Spuds Fresh Potatoes, 12-oz. 25¢

KRAFT "THE BIG NAME BRAND"
Random Weight Cheese
Wash Curd, Muenster, Caraway and Colby Longhorn
69¢ lb

BIRDSEYE PREPARED VEGETABLES
Mixed Vegetables in onion sauce, Beets with Orange Glaze, Peas & Mushrooms, Broccoli Spears in Hollandaise, Rice Peas & Mushrooms. Reg. Pkg.
4 FOR 99¢

PATIO MEXICAN DINNERS
Combination Dinners, Beef Enchilada Dinners Reg. Pkg.
3 for $1.00

IDEAL FOR SUMMER SALADS, CANAPES AND LOW CALORIE DIET

ORANGE JUICE
SUNSHINE STATE
"the real thing from Florida"
8-oz. con.
Makes full qt.
5 FOR 99¢

EMPRESS SHRIMP Reg. 99c 9-oz. 59¢
EMPRESS LOBSTER TAILS 8 oz. 1.39
EMPRESS FROG LEGS 8 oz. 89¢
NABISCO COOKIES Easy Bake, Chocolate Chip, Vanilla Sugar, Oatmeal Raisin, Fudge Nut 35¢
C&D DUCKLINGS 49¢ lb
DIETETIC ICE CREAM FOREMOST Vanilla Flavor Only, Pint 3 FOR $1

LARGE A
DEL MO
ROYAL C
CAKE M
TOMATO
LIBBY'SP
PARSONS

FRESH FRYERS
CALIFORNIA GROWN
U.S. GOVERNMENT INSPECTED GRADE A
PLUMP AND MEATY
CUT UP : . . . . . 39¢ lb

GROUND BEEF . . . . 47¢ lb
GROUND CHUCK . . 69¢ lb

Perfect MEATS for Outdoor Grilling
U.S.D.A. Choice or Swift's Premium or Allan's Finest

STEAKS
SIRLOIN 1.09 lb.
T-BONE & PORTERHOUSE 1.29 lb.
SWISS 89¢ lb

BONELESS BEEF ROASTS
SIRLOIN TIP (oven) 89¢ lb
BOTTOM ROUND & RUMP 85¢ lb

WP-2

CUDAHY BAR-S CANNED HAMS
8 lbs. 5.99
5 lbs. 3.99
3 lbs. 2.69

SLICED BACON Cudahy Bar-S, First Quality 59¢ lb
FRESH TURKEYS Norbest, Hens With Pop-up Thermometers. Grade A 43¢ lb
SLICED BOLOGNA Rath Blackhawk 1 Lb. Pkg. 49¢
ALL MEAT FRANKS Cudahy Bar S and Rath Blackhawk 49¢ lb
LINK PORK SAUSAGE Rath Blackhawk 8 oz. pkg. 33¢
VEAL CUTLETS Plain or breaded 1 lb. pkg. 79¢

Why settle for "second best" when you can take your pick of the VERY BEST foods . . . and STILL come out ahead? How? EASY! Do ALL your marketing at QFI where ALL prices are LOW, ALL the time!

Valuable QFI Coupon

AJAX 2 DETERGENT Giant Deal Pkg. **49c**

With This Coupon
Coupon Expires July 23
One Coupon Per Customer

Valuable QFI Coupon

CRISCO OIL 24-oz. Bottle **33c**

With This Coupon
Coupon Expires July 23
One Coupon Per Customer

Valuable QFI Coupon

FOLGERS COFFEE 2 lb. Can **$1.19**

With This Coupon
Coupon Expires July 23
One Coupon Per Customer

SnW RED KIDNEY BEANS 300 Can ..... **4 for 59c**

RGE AA EGGS Sylvester—Doz. **37c dz**

L MONTE CATSUP 14-oz. Bottle **3 for 49c**

YAL GELATIN 3-oz. pkg. **3 for 19c**

KE MIXES Pillsbury 17-oz. pkg. **25c**

MATO JUICE Libby's Giant 46-oz. can **23c**

BY'SPEAS Tender Garden 303 can **19c**

RSONS AMMONIA Sudsy or Clear Jumbo 56-oz. size **39c**

HI-C **DRINKS** Assorted Flavors 46-oz. Can **25¢**

Personal Size **IVORY SOAP** Deal Pak 4 Bars **29¢**

Dole Seasoned **SLICED GREEN BEANS** 303Can **19¢**

Libby's **SWEET PICKLES** 12-oz. Jar—Reg. 47c **39¢**

47c lb

69c lb

S

FOLGER'S INSTANT COFFEE Giant 10-oz. Jar **1.19**

DEL MONTE BARTLETT PEARS Sliced or Halves 303 Can **33¢**

CORNED BEEF HASH Armour's 15-oz. Can **39¢**

KRAFT GRAPE JELLY 18-oz. Jar ..... **33¢**
ASPARAGUS SPEARS MISSION 300 Can ..... **33¢**
CAKE & FROSTING MIXES JIFFY Reg. 15c Pkg. ..... **3 FOR 33¢**
HEAD & SHOULDERS America's Favorite Shampoo. Reg. 1.10 Tube ..... **79¢**
TANYA TANNING LOTION Reg. 85c Size **59¢**
MARGARINE Borden's Danish 1-lb. Cubes ..... **37¢**
VANILLA WAFERS SUNSHINE 12-oz. Box ..... **35¢**
BUTTON MUSHROOMS PARIS FRENCH Large 8-oz. Can **69¢**
ROMANO CHEESE GRATED BERTOLLI 3-oz. Glass ..... **43¢**
DOLE FRUIT COCKTAIL Lo-Cal 303 Can ..... **23¢**

SnW APPLE SAUCE 303 Can ..... **2 FOR 49¢**
SnW SPINACH 303 Can ..... **17¢**
FABRIC SOFTENER NU SOFT 33-oz. Deal Bottle ..... **69¢**
DUTCH CLEANSER 14-oz. Deal Can ..... **3 FOR 39¢**
PEAS WITH ONIONS GREEN GIANT 303 Can ..... **29¢**
CALGONITE 20-oz. Pkg. ..... **3 FOR 99¢**
SAUSAGE ARMOUR VIENNA 5-oz. Can ..... **3 FOR 59¢**
MARY ELLEN JELLIES Blackberry, Grape, Strawberry. 10-oz. Glass ..... **29¢**
KAVA INSTANT COFFEE 9-oz. Jar **1.69**
SYLVESTER BUTTER First Quality. 1-lb. Cubes ..... **79¢**

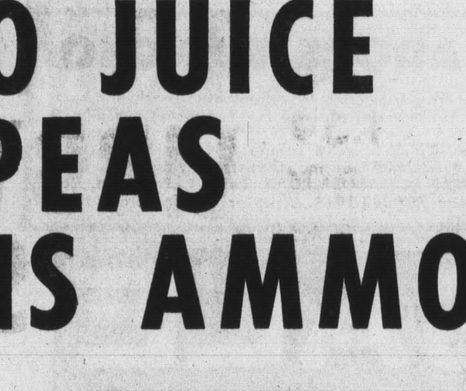

Farm-Fresh PRODUCE

WATERMELONS

U.S. No. 1 Ripe, Red and Delicious

HALVES 39c ea | QUARTERS 25c ea | **58c ea**

CHERRY TOMATOES Firm, Ideal for Salads **2 Bskts. 39c**

NUBIANA **PLUMS** Sweet and Juicy ..... **19c lb**

SUMMER **SQUASH** Extra Fancy Tender ..... **19c lb**

LARGE **Cucumbers** Fancy and Crisp ..... **3 FOR 29¢**

TENDER **CELERY** Crisp Stalks ..... **19c ea**

QFI STORES

2900 ALEMANY BLVD.

WP-2

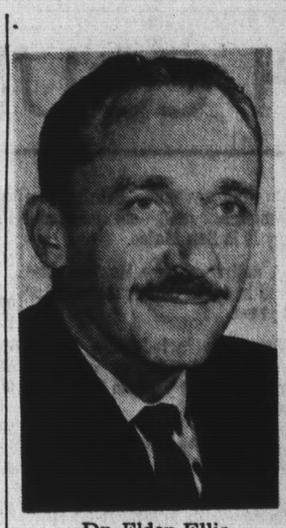

Dr. Eldon Ellis Backs Family Life

Medics Back Family Life Film Series

"It is quite obvious to all of us that young people today are being bombarded with sexual stimuli — from radio, TV, the movies, newspapers, magazines and books.

"It is essential that they be given honest simple facts, starting early enough so that they are reasonably well informed before the facts develop erotic stimulation and so that by the time they reach puberty, they can accept a full understanding of human relations—and responsibilities — without being tied up in emotional knots."

With this preface Dr. Henry Mayer, chairman of the Family Life Education Committee of the San Mateo County Medical Society, and his two colleagues, Committee Co-chairman Dr. Virginia Shahrok and President-elect of the Society Dr. Eldon Ellis, led a discussion into sex and family education in the school systems. They reviewed its history, how it developed, who developed it, why it developed, and why and how its cancellation is being threatened today.

Deep concern is being voiced by doctors throughout the county today that the furor over the "Time of Your Life" TV film series shown in some schools may well bring the entire Family Life Education (FLE) program to a grinding halt. It has been under way for three years throughout the county's schools — without problem or dispute — until the showing of the film.

Dr. Mayer, as chairman of the Family Life Education Committee, issued the following statement which was distributed to the press and is quoted here in part to explain the situation existing today.

He said: "This past winter, one of the members of our committee, William Ayres, M.D., who is a child psychiatrist, moderated a TV series "Time of Your Life," which was shown on Channel 9, KQED.

"This is an excellent program which includes all aspects of the problem, such matters as interpersonal and family relationship budget, etc. Only a relatively small portion of the series is devoted to the anatomy, physiology, and mechanics of sex and reproduction. Nevertheless, it stirred up a controversy in the community due to the loud protests of a small minority of citizens (according to letters received by KQED and the county school office), the vast majority approved of the program.

"In order to clarify the matter for our own members and for the public, I would like to point out that, although our society has endorsed this TV series, it is intended as a supplement to any schools that wish to use it. However, it must be made clear and stressed emphatically that it is not part of the program developed by the FLE committee for the San Mateo County schools. The school curriculum is a totally self-sufficient and complete program which has been thoroughly assessed and approved by teachers, physicians, clergy, members of the Bar and other responsible members of the community."

The doctors noted that only 15 per cent of San Mateo County's high school students are getting adequate family life education from their homes.

The other 80 per cent are either abysmally ignorant, misinformed, or already have had abnormal conditioning on the subject.

Dr. Ellis pointed up the need for such education and told what it does and how it benefits the child.

What does FLE courses cover in the schools?

The program ranges from kindergarten through high school.

The first idea originated back in 1962 with Dr. Mayer after he made a small documentary film about the Danish Mother's Help at the suggestion of a colleague in Denmark. He subsequently showed it to his colleagues here.

Fly to a Far-off Land and see the Matterhorn for $14.85

Southern California's Orange County, home of the mighty Disneyland Matterhorn. Make your base camp a convenient Air California ticket counter! Board a swift, comfortable DC-9 in San Francisco, Oakland or San Jose and in an hour . . . you're there!

You'll find it's just minutes to exotic waysides like Newport-Balboa, lovely Corona del Mar, and the Laguna Festival of Arts. See Knott's Berry Farm, Anaheim Stadium, Anaheim Convention Center and Mission San Juan Capistrano. Discover delightful restaurants, luxury hotels, theaters and a choice of family accommodations for every pocketbook.

No time-consuming delay in local customs—such as driving hectic freeways out of L.A. International Airport. You fly direct to Orange County Airport! Major car rental agencies and limousine service are conveniently available. And to make your visit to Southern California easy on your wallet . . . take advantage of this tour plan:

THE AIR CALIFORNIA DISNEYLAND TOUR

3 DAYS/2 NIGHTS

Includes transportation from Orange County Airport to Disneyland Hotel for a two night stay . . . monorail service and admission to Disneyland plus a Disneyland 10-Ride Ticket Book!

Doubles (per person)	$28.30
3rd Person (in same room)	21.95
Under 12 years old	19.75

FAMILY PACKAGE

Family of four or more sharing a room (plus air fare):

First 2 occupants (per person)	$28.30
Third, fourth, fifth occupant (per person)	17.50
12-17 years old	16.25
Under 12 years old	14.55

Friends may question your adventuresome pursuit of mountains and ask "Why?" Vex them with a level gaze and the immortal words: . . . "Because it's there!"

DC-9 and ELECTRA SUNJETS

$14.85

one way fare plus tax

FOR RESERVATIONS & TOUR INFORMATION CALL YOUR TRAVEL AGENT OR AIR CALIFORNIA:

SAN FRANCISCO	(415) 433-2660
PENINSULA	(415) 871-9542
OAKLAND	(415) 562-4200
SAN JOSE	(408) 286-7570

(Reservations needed Fri., Sun. & Mon. am)

AIR CALIFORNIA
BECAUSE IT'S THERE!

NORTH COUNTY DEATHS

ROY BARD

Roy Bard, of 2170 Crestmoor Drive, San Bruno, died July 14 at the age of 62.

He was a salesman.

Survivors include his wife, Marie Guillot Bard of San Bruno; two daughters Mrs. Patricia Akins of Houston, Tex., and Mrs. Barbara Lancon of Pasadena, Tex.; three stepsons, John R. Gehrkin and Terrence Gehrkin, both of Tucson, Ariz., and Joseph Gehrkin of New Orleans; a brother, Melvin Bard of San Bruno; and his mother, Mrs. Chrstine Bard of San Bruno.

Funeral services were held Monday from the El Camino Funeral Chapel. Burial will be in Houston.

ANGELA GANBARA

Mrs. Angela Ganbara, 62, of 324 Pine Avenue, South San Francisco, died unexpectedly July 10 in San Mateo.

A native of New Mexico, she lived in South San Francisco for 32 years.

Survivors include two brothers, Perfecta Lopez of San Francisco and Victorio Lopez of Mexico City.

Her husband Manuel preceded her in death.

A requiem mass was offered Monday, with interment at Holy at All Saint's Catholic Church Cross Cemetery.

WOODLAWN Memorial Park

Among America's Most Beautiful and Best Maintained Cemetaries

Colma, Calif.—PL 5-1727
S.F. OFFICE—GA 1-4636
Organized 1864

WOODLAWN Memorial Park

ELIZABETH GAMBETTA

Mrs. Elizabeth (Liza) Gambetta, 87, a native of Italy, died July 12 in Daly City.

She was a member of the Catholic Federation.

Survivors include one daughter, Mrs. Maria Plantano of South San Francisco; a son, Mario Gambetta of Oakland; a brother, Frank Pistoni of South San Francisco; five grandchildren and nine great grandchildren.

Her husband Joseph, and a son Frank, preceded her in death.

Funeral services, pending for Tuesday, will be held at the Nauman and Lincoln Mortuary in South San Francisco, with interment at Holy Cross Cemetery.

VERONICA M. LAMPUS

Mrs Veronica M. Lampus, of 131 Portola Way, San Bruno, died Saturday in South San Francisco.

She was a native of Newark, N.J.

Survivors include her husband, Carl; a daughter, Mrs. Eva Forcini of San Bruno, and two brothers, Daniel Doolin of San Bruno and Damian Doolin of Newark.

A requiem mass was offered Monday at St. Robert's Catholic Church, with interment in Holy Cross Cemetery, Colma.

Contributions to the All Soul's Catholic Church's fund for visiting of the sick or masses at St. Robert's Church are preferred.

ROSA TAMBURINI

Mrs. Rosa Tamburini of 602 Poplar Avenue, South San Francisco, died July 12 at the age of 74.

A native of San Marcario, Italy, she was a South San Francisco resident 16 years, and a member of the American Legion Auxiliary, Post 355 of that city.

Survivors include her husband, Enrico of South San Francisco; two daughters, Mrs. Rose Valachi of Mill Valley and Mrs. Victoria MacDonald of San Francisco; three sisters and a brother in Italy; a stepson, John Tamburini of South San Francisco; and two grandchildren.

Funeral services will start at 8:30 a.m. July 17 from the Chapel of Nauman and Lincoln, South San Francisco, then to All Soul's Catholic Church, where a requiem high mass will be offered at 9 am.

Interment will be in Holy Cross Cemetery.

Rosary will be recited at 8 p.m. Tuesday at the Nauman and Lincoln Mortuary.

MICHAEL NAGY

Michael Nagy, a resident of Brisbane for 18 years, died unexpectedly July 13 at the age of 51.

Nagy, a native of Philadelphia, resided at 833 Humble Road.

He was a member of the International Brotherhood of Electrical Workers, San Mateo Local 617; Francis Drake Masonic Lodge 376, South San Francisco; past master of Royal Arch Mason 95, Golden Gate Commandry 16 of Knights Templer.

Nagy also was a member and past president of the Brisbane School District.

Survivors include his wife, Dorothy; two sons, Michael and Steven; two brothers, Stanley of Los Angeles and Frank of Maryland; two sisters, Mrs. Sue Hartney and Mrs. Helen Smith, both of Ohio.

Funeral services will be conducted under the auspices of Francis Drake Lodge, F&AM, at 8 p.m. Wednesday.

Over Half A Century Of Service
SERVING ALL FAITHS

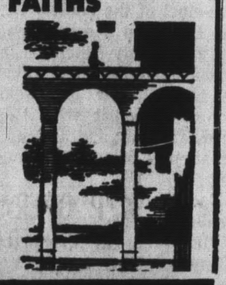

Let our Years of Experience aid in making Your decision

W. C. LASSWELL MORTICIANS
6154 MISSION ST. DALY CITY PL 5-0660

SSF Jr. High Qualifies 25

Frank McNutt, former principal of Parkway Junior High School of South San Francisco, awarded diplomas to 354 Parkway graduates recently.

Approximately 25 students qualified for the National Junior Honor Society. They were Elsa Agasid, Vickie Brett, Julie Anderson, Wendy Brown, Kathryn Choy, Mike Cianciolo, Lydia DeZordo, Dan De Vera, Geri Ferra, Rubin Fross, Sherry Francisco, Olivia Gagliani, Rebecca Herbert, Bette Heath, Elizabeth Katz, John Kusano, Vivian Lunardi, Janet Leong, Diane McQueen, Diane Melendez, Pam Nicolini, Laurence Nielson, Gail Rojas, Brent Whiteley and Joyce Yarberry.

Reports Theft

Eugene Barry of Dunsmuir reported to Daly City police the theft of an 8-mm. movie camera and golf clubs frmm his auto parked at 742 Mission Street, Sunday.

Bar Stool Victim Dies In Hospital

A 42-year-old San Bruno man is being held on a murder charge following the death last week of another San Brunan, who allegedly was hit over the head with a bar stool on July 3.

San Bruno police said they had instructed authorities in Redwood City to re-book Sigifili Taulua of 116 San Felipe after learning that 59-year-old William C. Hagedohn of 291 Milton Avenue, had died of injuries suffered in a San Bruno bar scuffle.

Sigifili has been in custody since the incident on a charge of assault with a deadly weapon.

Hagedohn had been in the intensive care unit of Peninsula Hospital in 'critical" condition and died at 5:20 p.m., Tuesday, according to the coroner's office.

Police in San Bruno, in reporting the incident on July 4, asserted that Taulua, a Samoan who reportedly worked in a car wash, had first slugged Hagedohn, then smashed a bar stool over his head.

Investigating patrolman Ronald Deghi said Hagedohn apparently had intervened in a verbal argument between Sigifili and another man at the Rio Bar at 412 San Mateo Avenue.

Witnesses, Degni related, had said Taulua was shaking dice with an unidentified man at the bar when the argument began.

Hagedohn had been reported to have undergone surgery for removal' of a blood clot on the surface of the brain."

South S.F. Soldier Dies In Vietnam

Pfc Tony Baker, 21, a 1966 graduate of El Camino High School and son of Mr. and Mrs. Delbert Baker of 657 Spruce Street, South San Francisco, was killed in action in South Vietnam.

Described by his friends and former teachers here as a "quiet, mild-mannered boy and an average student," Baker was a member of the "Cadet Corps" military organization during his freshman year in high school.

Ironically, he enrolled in a social studies class which included discussions of the legality of the War in Vietnam during his senior year, according to a former teacher.

The course was reserved for students with "an interest in the current world situation."

Baker's friends said he had been in Vietnam only about three weeks at the time of his death.

Drop Charge On Welfare

A "grand theft" charge against a Pacifica mother of two was thrown out of court last week by Municipal Judge Charles Becker. Becker found no evidence to indicate that Mrs. Jo Anne Gusse, 29, of 1355 Solano Drive, should be held on the charge, based on a welfare investigation.

Attorney Harold Francis acted as counsel for Mrs. Gusse.

Probation For Brunan

Paul Thomas Cavanagh, San Bruno bartender convicted of voluntary manslaughter in the gun slaying of his wife, Eleanor Ruth, was admitted to probation last week.

Superior Judge Melvin E. Cohn, accepting the advice of officials at the state prison diagnostic center at Vacacille, sentenced Cavanagh to a year in county jail as a condition of three years' probation. The 56-year-old defendant will serve only about half of that time, however, because the jurist gave him credit for the approximate six months he has been in custody awaiting disposition of the case.

A stay was granted until 5 p.m., July 12, at which time Cavanagh will start serving the remainder of his time.

The defendant was returned yesterday from the Vacaville facility, where he had been sent for a 90-day evaluation by state experts.

A condition of probation imposed by Judge Cohn was that Cavanagh get rid of all guns and not have any in his possession.

He was convicted of shooting his wife to death in a Redwood City barroom last December 13. Cavanagh, who was charged with murder, contended during his jury trial that he was in a blackout at the time of the crime and had no memory of the shooting.

The jury acquitted him of the murder charge but held him guilty of the voluntary manslaughter charge, which carries a maximum penalty of ten years in prison.

Special Jobs For Youths

Twenty-five high school youth from limited income families have been placed in various departments of the City of Daly City on a special summer employment project.

The program is locally planned through the Daly City Community Action Council by a special committee chaired by Albert Jenkin in co-operation with the City of DalyCity.

Other agencies involved in referring enrollees to the city are the Information and Referral Center of Daly City and the Jefferson Union High School District.

It is through these agencies that students are screened and processed prior to their interviews with the Daly City Personnel Office.

Funds are provided by the County of San Mateo Human Resources Commission with Daly City municipal departments providing training and supervision.

Students work for $1.25 per hour, 26 hours per week.

Students must be enrolled in high school, be at least 16 years old, and come from a limited income home.

The program is designed to develop in students responsibility toward their work, increase their skills and to offer financial assistance in return for a fair day's work.

The program is also in effect in other San Mateo County cities. The project ends August 30, 1968.

BIRTHS

Born to Mr. and Mrs.:

GREENLEE, Gerald, 203 Fairfax, South San Francisco, July 8, a son.

WEIGEL, William F., 469 Manor Drive, Pacifica, July 7, a son.

NAISH, John Carrol, 56 Westlake Avenue, Daly City, July 21, a daughter.

AMADOR, Isaias, 434 Beech Avenue, South San Francisco, June 22, a daughter.

COE, Charles, 189 Crestwood Drive, Daly City, June 22, a son.

KELLER, Daniel, 59 Weston Drive, Daly Ciyt, June 23, a son.

ACCORNERO, Glenn, 448 Cedar Avenue, San Bruno, June 24, a son.

NERI, Robert, 1632 Sweetwood Drive, Colma, June 24, a son.

O'NEIL, Owen, 380 Lake Merced Boulevard, Daly City, June 25, twin sons.

WILSON, Richard, 415 Esplanade, Pacifica, June 25, a daughter.

HALL, Richard, 26 Granham Court, Pacifica, June 25, a son.

CAVALLARO, Joseph, 944 Crespi Drive, Pacifica, June 25, a son.

MORAN, Paul 291 Campana, Daly City, July 26, a son.

GARCIA PACHECO, Richardo, 53 Oceanside Drive, Daly City, June 27, a daughter.

GIBSON, Jack, 3831 Colby Way, San Bruno, June 27, a son.

ESTRADA, Alfonso, 180 Plumas Court, San Bruno, June 27, a son.

GIUSTI, Lido S., 371 Evergreen Drive, South San Francisco, July 9, a daughter.

PENN, Thomas H., 582 Brighton Road, Pacifica, July 8, a daughter.

SCHLISKI, A. Gano, 323 Glencourt Way, Pacifica, July 8, a son.

ULUFONUA, Liahona, 585 Second Avenue, San Bruno, July 10, a daughter.

ROTH, Rudolph, 525 Elm Court, South San Francisco, July 5, a daughter.

GUNNELLS, Maurice, 698 Easton Avenue, San Bruno, July 5, a son.

SIBANC, Ronald, 1921 Evergreen, San Bruno, July 5, a daughter.

FINEANGANOFO, Alani, 696 San Mateo, San Bruno, July 7, a daughter.

Marriages

GROSSMAN-GELARDI — Robert D. Grossman, 30, of San Bruno, and Shari L. Gelardi,26, of San Bruno.

TEASDALE-COLIN — David Grant Teasdale, 25, of San Bruno, and Margaret Ann Colin, 22, of San Bruno.

RENTMEESTER-KRAMER — Stephen Jon Rentmeester, 20, of Pacifica, and Kathy Elizabeth Kramer, 20, of Millbrae.

ALLEN, Jr.-REID — Edward Herndon Allen Jr., 30, of Fremont, and Gwendolyn Lee Reid, 26, of Daly City.

KENNEDY-BRENNA — William Neal Kennedy, 19, of South San Francisco, and Geraldine Lucille Brenna, 18, of South San Francisco.

RASMUSSEN-WILCOX — Donald Fred Rasmussen, 33, of Pacifica, and Maureen Agnes Wilcox, 29, of Pacifica.

ALBERT-CORTIJO — Rudy M. Albert, 25, of San Bruno,and Sandra J. Cortijo, 24, of San Bruno.

KARNAVAS-SAIN — Steve C. Karnavas, 23, of San Bruno, and Scherry Dean Sain, 20, of San Bruno.

COWAY-SHIELDS — John Louis Conway, 37, of South San Francisco, and Cecilia Frances Shields, 37, of South San Francisco.

HUSSAIN-NISHA — Mohammed Sabir Hussain, 21, of Daly City, and Kharul Nisha, 22, of Daly City.

BALSELLS-PASQUINI — John Joseph Balsells, 20, of San Bruno, and Terrie Lee Pasquini, 21, of San Mateo.

S.S.F. Planner Has a Boy

Mr. and Mrs. Franc van Steen, of 85 Highland Avenue, South San Francisco, this week announce the birth of their third child, a seven-pound 14-ounce boy, on July 3.

Van Steen is assistant city planner in South San Francisco.

Camp Searsville
Day camp for boys and girls ages 6 to 12
On beautiful Searsville Lake
Program supervised by camping experts. Includes hiking, swimming, sports, crafts, games, overnights, trips. Starts June 20th. Three two-week sessions.
Write P.O. Box 277, San Bruno, 94066 or phone 589-0257 for brochure and information.
LEONARD and LOTTIE KRIVONOS
owner — operators

EL ADOBE RANCHO
400-acre operating Sonoma Mountain cattle ranch and summer camp for boys and girls, 6 to 17. Horseback riding • horse shows • rodeo • animal care • swimming • boating • tote-gates • mini-bikes • fishing • riflery • archery • camp-outs • hiking • dancing. Owners, Mr. and Mrs. Reno Pronzini, 3268 OLD ADOBE ROAD, Dept. T. Petaluma, Cal. 94952, Phone 707-763-1011. Write or call for brochure.

4 WHEEL BRAKE
GRAND OPENING SALE
BRAKE SPECIAL
RELINE
GUARANTEED 2 YEARS
OR 24,000 MILES
24.85
Gives you the protection of long-life lining and skilled labor by "The Pros"—fast 4-hour service—PLUS $12 WORTH OF FOLLOW-UP BRAKE ADJUSTMENTS AND SERVICE! You can trust this guaranteed service! Ford, Chevy, Plymouth, Dodge, all compacts. Others just $5 more.

PREMIUM BENDIX RELINE
GUARANTEED 3 YEARS
35.85 ... or 36,000 miles! Tops in Bendix premium lining and labor by "The Pros"! $12 FREE FOLLOW-UP SERVICE, TOO. For Ford, Chevy, Plymouth, Dodge, all compacts. Others just $5 more.

CELEBRATING OUR NEW
STEREO DEPARTMENT

INTRODUCTORY SPECIAL 29.95
4-TRACK TRANSISTORIZED DUAL CHANNEL IN-CAR STEREO
Now! Complete new Stereo department, loaded with amazing values and skilled service! Enjoy high-fidelity big sound excitement. Custom installation available: wide selection of speakers and stereo tapes at sale prices.
8-TRACK SPECIAL Loaded with controls for big-set performance right in your car! See the "Gidget" accessory that makes your 8-track player turn 4-track tapes to perform like an 8! 49.95 SPECIAL

10.85 650/700x13 plus 1.92 F.E.T.

4-PLY NYLON CORD TIRES
2-YEAR TREADWEAR GUARANTEE
RAYCO CUSTOM LINE. Full 4-ply nylon cord tubeless tires ... featuring wide 6-rib tread design and guarantee honored coast-to-coast.

LOW PRICES FOR ALL SIZES!		
Tire Size	F.E.T.	Price
735/695x14	1.93	13.85
750/775x14	2.19	14.85
800/825x14	2.35	15.85
850/855x14	2.56	17.85
670/775x15	2.21	14.85
710/815x15	2.36	15.85
760/845x15	2.54	17.85
Prices plus F.E.T.	Whitewalls 2.95 more.	

RAYCO CUSTOM LINE WEAROUT GUARANTEE
Tread of Rayco passenger car tires is guaranteed for the months specified. If tread wears out within this period, Rayco will replace it charging the current selling price less a flat dollar amount. Selling price is regular selling price plus Excise Tax, less trade-in at time of return.

NO TRADE IN REQUIRED • INSTALLED FREE DAY OR NIGHT

MUFFLERS FOR FORD & CHEVY
FREE 15 MIN. INSTALLATION. Famous Rayco gas-tight mufflers. Comparable savings for ALL CARS! Hurry! 9.95

AIR CONDITIONING
Sale 189.95—Reg. 219.95
Save $30! Famous Thermo-King system. Faster and more efficient than any other. Precision 1-day installation. (Model AAC140.) LOW AS $3 A WEEK

FRONT-END ALIGNMENT
Improve tire life and car handling. Precision adjustment of all angles to factory specs by "The Pros." No appointment necessary: fast service. 10.95

SALE! SHOCK ABSORBERS Reg. 10.35 shocks, sale priced! Precision installation available. 7.85 ea.
• NO MONEY DOWN •
UP TO 2 YEARS TO PAY
4 WHEEL BRAKE
ALL RECOGNIZED CREDIT CARDS HONORED TO OPEN YOUR ACCOUNT
Burlingame, 1204 El Camino, DI 2-1441 • Redwood City, 1304 El Camino, EM 8-3846
San Francisco, 220 Fell St., HE 1-6745 • San Francisco, 17th and Mission, HE 1-7731
OPEN EVERY WEEKDAY 7 A.M.-10 P.M.
Open All Day Saturday

101—Business Directory

Business Directory

OF SAN MATEO COUNTY
The Leading Firms and Individuals Who Can Serve You Best

To Place Your Ad. Call DI 2-7711, EM 9-1791, or WY 2-2262

ACCOUNTING SERVICE

BOOKKEEPING, income tax, inheritance tax, comptometer. Pickup and delivery. 341-5152 or 345-8363

BOOKKEEPING, small business. All phases. Fin. statements, taxes. My office. Pickup/del. 992-8310 evenings.

ACOUSTIC CEILING

ACOUSTIC Sprayed Ceilings. $30-$40 per room, min. 2 rms. Free estimate day or night. Starline Ceilings. 697-3580

ADDITIONS

ADD ON OR ALTER VACATION SPECIALS
$40 PER MONTH
Can buy you: a new room addition, new dream kitchen or extra bathroom. No payments until job is completed. Free estimate.
100% BANK FINANCING
20 yrs exper. Licensed, ins.
ALL TYPES REMODELING
PRICES YOU CAN AFFORD
VIC OWENS CONTRACTOR
347-1766

ADD-A-ROOM — Kitchens, baths, interior and exterior remodeling. Compl. service in design, plans constr. Free Estimates — Day or Nite. Terms. Licensed. JU 9-1877

ADD A ROOM
Remod. Repr, Gen. Bldg. Contr.
JIM THORNE
343-1230 Day or Night

SPRING Special. Carpenter, contractor. Additions-kitchen, bath, replacement. Windows. No job too small. 593-4255

ADDITIONS — ALTERATIONS— Kitchens. Carpentry. No job too small.
MURPHY—DI 3-8677
Licensed, Insured, Reliability

Additions—Remodeling AND KITCHENS
Bdrms., baths, old and new work. All kinds of repairs. 20 yrs. exp.
LIC. CONTR. 342-2855

P & K BUILDERS
Kitchen remod. Br's. bathrooms. family room additions.
LY 3-2536

ALTERATIONS

CUSTOM MADE
Alterations. Pickup and delivery, 342-0413

BRICK WORK

Masonry Work All Types
20 yrs. exp. Europe and USA.
322-1110, 344-2637

BRICK, Block, Stonework, Fireplaces, Cement Patios. Quality work. Free est. Call 366-1364 or 365-4805

CARPENTRY

Foundation and Frame
Licensed, insured, bonded.
345-6284

CONCRETE—ASPHALT

WEEKEND READY MIX RESIDENTIAL CONCRETE $20 PER YD. PLUS AREA CHARGE. FREE ESTIMATE. 583-5786. Americard, Mastercharge OK.

CONCRETE WORK
Redwood Fences. Patio Covers
JU 9-5600/TERMS/PL 6-2355

Asphalt-Concrete Experts
Driveways, patios, aggregate, fencing. Free est. 343-9959

CEMENT WORK—ALL TYPES
Walks, Patios, Aggregate. Etc.
FREE ESTIMATES. 349-0713

CONTRACTOR

Alterations and Repairs
No job too small.
343-6677 FINLOF BROS.
FI 5-6968

DRAPES

$59.50 CUSTOM MADE
Ceiling to floor, up to 10 ft. wide, all complete incl. rod, fabric, installation.
Days 593-8140. Eve. 591-9519
JOSEPH'S INTERIORS

DRIVEWAYS—REPAIR

ASPHALT Maintenance Co. Grading, paving, patching, sealing, residential driveways. 349-5018 or 349-5434

ELECTRIC WORK

LICENSED ELECTRICIAN
220 VOLT SERVICE
WIRING AND REPAIRS
341-9021 W. H. Stevenson

FURNITURE REFINISH

OMEGA TOUCH-UPS. Lets you enjoy your furn. again. Rid it of small nicks, burns, scratches 341-5939; 345-0456.

GARDENING

GARDENER WORK
By day, week, or month. Free estimates. Reasonable. 752-6603

Exp. Japanese Gardener
Maintenance - Cleanup - Rototilling. 349-4127.

JAPANESE GARDENER
Exp. Maintenance. Clean up; New lawns. 344-2673 aft. 5.

Excel Japanese Gardener
General maintenance and cleanup. 343-8270 after 6.

JAPANESE GARDENER
MAINTENANCE—CLEAN UP
Call anytime. 344-8581

EXPERT JAPANESE GARDENER. General maintenance — Clean up. Residential or commercial. 341-9946 after 4:30 p.m.

Action Ads Get Results

GARDENING

FOR GREENER, HEALTHIER LAWNS use Scotts fertilizer. Colma Hardware, 7340 Mission St., Daly City 755-0991

JAPANESE GARDENER. 10 yrs. Exp. Montly maintenance. Spiking, Lawn clinic. Cleanup. Oriental garden. 342-8489 aft. 6 p.m.

COMPLETE GARDEN SERVICE
Residential Commercial
Pruning, Spraying, Hauling. Etc.
Reasonable. 342-5156

FRENCH Exp. Gardener. Spraying. Rototilling. New lawn. Monthly maintenance. Call 697-4462 anytime.

COMPLETE garden service. Clean up. Maintenance. Good job. Price low. Call 343-5802 after 6 p.m.

EXP. JAPANESE Gardener. MAINTENANCE, CLEAN UP. NEW LAWNS.
341-8548

HANDYMAN

Ambitious—Experienced
SMALL HOME REPAIRS
Exterior, Interior Painting
Neat Work Guaranteed
Reasonable—349-1315

HAULING, Yd. Work. Fences, Faucets, Doors, Windows, Painting. Odd jobs, etc. DI 4-5558

WILL DO GENERAL MAINTENANCE painting, brick work, lawn care, tree trim, cleanup and other odd jobs. 589-5205

HARDWOOD FLOORS

HARDWOOD Floor Refinishing. Give old floors new life, choose light or dark stain. Av. room $25. Free estimate. Satisfaction guar. 341-7911 eve.

HAULING

B AND C Dependable Service. Trash hauling, yard cleaning and Trimming. Free estimates, 7 days week. 588-7737

DEMOLISHING buildings, hauling. You name — we'll do it. Resonable rates. 24-hr. service. 343-6313

HAULING, LIGHT MOVING. Garage, basement, yard cleaning. Tree Trimming, odd jobs. Free est. 344-4235 or 344-7560

COMPLETE HAULING. By day, week, month or job. Yard and garage cleaning. 24-hr. service. Reas. 347-5316

PENINSULA HAULING
Moving, Trucking, Demolition.
344-1062 343-6762

LIGHT HAULING AND GENERAL MAINTENACE. Help move, etc.. Cement work also done. Call 593-4513, 9-5 pm..

HOUSECLEANING

COMPL. house, apt. clean.; furn. walls, stoves, windows, floors. Insured, bonded. 2 men, 2 hrs., $22.50. L. Troga, 591-4332. Menlo Park to S. S.F.

CEILINGS and walls washed. $10 per room and up.
364-0850

INSURANCE

All Lines Insurance
PETER J. MARKOVITCH
6564 Mission PL 5-2262

LANDSCAPING

A. GHIOZZI LANDSCAPE CO. lic. contractor. Compl. garden layout. Design. to maint. Residential, commercial. Free est. 349-6032; 347-2895

LANDSCAPING FROM A-Z. New glamour for your home. CONSULATIONS—FREE EST. Jantzen's Landscaping. 342-0973.

LINOLEUM

CIRCUS FLOORS, INC.
Custom Installation—
Your material or ours.
CARPETS—LINOLEUM—TILES
Stock available for
"Do It Yourself" 349-2531

MOVING

EL CAMINO Van and Storage. Free est. Min. rates. Insured. No extra charge weekends. 589-5446, San Bruno. 589-3760

PAINTING

☆ ATTENTION ☆
SPRING SPECIAL
Home and apt. bldg. owners. Quality work at lowest possible costs. Interior - Exterior. Free estimates. Insurance.
347-7819

PROFESSIONAL PAINTING
Custom workmanship. Int/exter. Color specialists. Commerc/residential. Free est. Lic., ins. G.M. Callejo. 282-7711

A CHANCE TO BID IS ALL WE ASK
Save 20%. Color experts
Please call eves. 347-7800

INTERIOR—EXTERIOR
FREE ESTIMATES
R. R. PERRI. Painting. 345-4647

PAINTING—PAPERHANGING
RESIDENTIAL—COMMERCIAL
341-7689 or 347-0234
SAN MATEO
STANLEY NEDWICK & SON

'PETE THE PAINTER'
FREE ESTIMATE
355-5775

Hans Gelbrich 591-8809
RESIDENT—COMMERCIAL
Int. Ext. Low Cost—Free Est.

SMALL PAINT JOBS
Kitchen walls washed. Free estimates. 593-8301.

JAY SWANSON
PAINTING AND DECORATING
—LICENSED—
BONDED—INSURED
341-1112 AFTER 5 P.M.

ROOFING

ROOF REPAIRS AND RE-ROOFING
Free estimates. Terms
All work guaranteed
591-7540 or 365-2595

ROOFING

KEMP'S Roofing Service. Complete roofs, gutters. Do own work. Guar. free est. License ins. 343-7867

PRINTING

...WITH IMAGINATION
job printing that pleases the eye, the pocketbook, and the stopwatch. A complete shop that includes large and small offset, letterpress, a complete bindery, our own typesetting. Large volume keeps your costs down. On time delivery, too!
Times Commercial Printing
1100 S. Bayshore Blvd., S.M.
DI 2-7711

ROTOTILLING

ROTOTILLING
AND FIRE TRAILS
"Ave.-yd. $17.50" 591-8159

SCAVENGERS

S.M. COUNTY SCAVENGER CO. DAILY PICKUPS Residential, 225 Shoreway Rd., San Carlos. 592-2411

TILE

SAN MATEO TILE
Remodel and new work.
365-4585 or 734-1569

TILE REPAIR
Regrouting. Small jobs pref. Free estimate. 341-4264.

145—Special Notices

NOTICE OF NON-RESPONSIBILITY: Notice is hereby given that I, the undersigned, will not be responsible for any debts contracted by Barbara J. DeLuca after July 9, 1968. (Signed) R. S. DeLuca.

LIEN SALE '53 Harley Davidson, ID No. 53K-1585, July 25, 8 p.m. at 823-2nd Lane, So. San Francisco, Calif.

161—Lost and Found

LOST: BEAGLE, shy, brown, white, black. Name 'Skipper." Escaped from cage July 6, Int'l. Airport. $20 reward. Call Duty Shift Supv., Pan Am Cargo, 344-1723, Ex. 441 or 485.

LITTLE 3-yr.-old boy wants his kitty back. Siamese male Sealpoint, broken tail. Lost vic. Sterling Downs, Belm. Reward. 593-3466 anytime.

LOST: BROWN SHOE BAG Containing personal papers. Vic. Sears Bus stop, Hillsdale. 341-3461. Apt. 419

LOST: Brown Pekinese. Male, no collar, "Goldy" — San Mateo Village. Reward. 349-3831 or 369-1198

211—Education and Instruction

GET A BETTER JOB SOON!
IBM KEYPUNCH
WE TRAIN YOU IN 6 WKS.
Free Placement Assistance
Day and Evening Classes
Enroll Today
ACADEMY OF BUSINESS
Better Training — Better Jobs
2555 Flores, S.M. 349-1422

SUMMER job openings
CA$HIER
($95-$125 wkly.)
No H.S. diploma required. Free placement assistance. Call anytime — 24 hours.
564-3300
Market Training School
2409-19th Ave., S.F. 564-3300

COMPUTER PROGRAMMING
IBM KEYPUNCH OPERATOR
GROCERY CHECKER-CASHIER
PBX RECEPTIONIST TYPING
Peninsula Training School
728 El Camino, R.C. 369-6226

Real Estate License
—OUR POLICY—
Pass Exam. or Tuition Refund
Dynamic Sales Lectures incl.
Attend free class Wed. 7:15.
ANTHONY SCHOOLS
833 Mahler Road, Burl. 697-8314

HATHA YOGA CLASSES
MONDAYS 10:30 A.M.
Call 697-0463 between 4-5 p.m.

Want Ads Bring Results

213 — Employment Agencies

SAN MATEO
Employment Agency
155 So. B St., "Our 21st Year" 344-6395

ALMA EICKE		ANITA TEFFT		HALL GORDON	
Sect. gd. figs.	to $500	Accn't. ass't.	to $700		
Girl Friday, Ins.	$450	Jr. accnt.	to $600		
Supv. Ins. ofc.	$450+	Cabinet shop, exp.	$706		
Sect., top skills	$450	Programmer ind.	to $12,000		
Dicta. sect.	to $450	Refri-Air cond. rep.	$800		
Buyers ass't.	to $475	Wholesale sales	$525+		
Girl Friday	$400+	Sales, gen. ins.	$525		
Recept., lt. s/h	$375	Investigator	to $500		
Gen. office	$400	Warranty claims			
Tellers, exp'd.	$375	P/T invest., ret.	$3.00		
Clerk/Typist	$335	Mech. trainee	$459		
Gen. ofc., 20 hrs.	$200	Gen. ofc., type	$475		
Ass't. sect. 20 hrs.	$2.30	Shoe sales	to $150 wk.		
G/O, 12-4:30	$2.25	Relief cook	$2.50		
		Station atten.	$2.00		

Locally Owned And Operated

MEDICAL NURSES REGISTRY 344-6398		DOMESTIC HELP DIV. 343-5691	
Lic. lab. tech.	$650	Hskpr., 1 child	$200
Gen. ofc., Ins.	$405	Relief cook	$400
Physical therapist	$655	Motherless home	$200+
Dr. ofc., 20 hrs.	$250	Lt. hskpr., drive	$200+
Maid	$286		

LOOKING?
For the right job
For you? Come to
RITE JOB EMPLOYMENT AGENCY
920 El Camino, So. S.F.
Kay Anderson 583-7779

Additional Classified on Back Page.

ASSOCIATED
BUSINESS SERVICE
EMPLOYMENT AGENCY
SAN MATEO
220 Third Ave. 343-4548
SAN BRUNO
456 San Mateo Ave. ..583-6611
SAN CARLOS
1620 El Camino 591-8256

Peninsula's Largest

211—Education and Instruction

m t i
BUSINESS COLLEGES
THE NATION'S LARGEST
DIVERSIFIED
BUSINESS SCHOOLS SYSTEM
Over 50 Schools—Nationwide

IBM KEYPUNCH
MTI IS THE KEYPUNCH SCHOOL AUTHORIZED TO TRAIN BY THE SAME METHOD AS IBM

IBM COMPUTER PROGRAMMER
First and Most experienced computer school

IBM COMPUTER OPERATOR
MTI is California's largest Data Processing Training System.

SECRETARIAL SUBJECTS
Personal and business typing
☆ FREE TESTING
☆ FREE PLACEMENT
☆ FREE BRUSHUP
☆ STUDENT LOANS
☆ OPEN SAT. 'til 1 P.M.

Classes Start Aug. 5th
m t i
Business Colleges
349-1287
151 W. 20th Ave., San Mateo

Free Booklet
COMPUTER CAREERS
Answers questions about:
☆ Job Opportunities
☆ Salaries
☆ Career Advancement
☆ Requirements
Read how you may join over 5000 graduates who have accepted Bay Area employment positions.
Phone, Write or Visit
AUTOMATION INSTITUTE
760 MARKET ST., S.F.
PHONE 421-5793

MEN WOMEN
EARN BIG MONEY
STUDENTS
NOW BEING ACCEPTED TO TRAIN FOR
COMPUTER
PROGRAMMING
JOBS
LARGE 1108 UNIVAC SYSTEM ON PREMISES
ACADEMY OF COMPUTER TECHNOLOGY—A DIVISION OF
University Computing Co.
260 Sheridan Avenue
Palo Alto 94306
Call 328-2050 Ext. 21

SKILLS PAY BILLS
REGISTER NOW!
SUMMER/FALL QUARTERS STARTING
JULY 1, SEPT. 23, 1968
SECRETARIAL, ACCOUNTING AND IBM CLERICAL
Refresher/keypunch courses
VISIT OUR SCHOOL
HEALD COLLEGE
OF SAN MATEO
20 E. 20th (at El Camino)
CALL 345-7985

SWIMMING LESSONS
Offered by Gus De Gara, coach of Serra High School and Tiger Marlins Swim Club. Limited students per class. 8 lessons for $12. Ages 6 mo. up to adult classes. Competitive classes. Sessions starting 7/15, 7/29, 8/12. Instructions at Serra High School. 345-8207; 341-9076

213—Employment Agencies

ANNE AGENCY
WHEELER
NO FEE

$500-$550	Executive Secretary
$375-$400	Typist-Clerk
$425	Order Desk
$475	Secretary
$400-$425	General Office
$450-$500	Exec. Secty.
$400	Credit Investigator
$400-$425	Management Trnee.
$475-$500	Order Desk
$500-$650 + car.	Sales Train.
$700	Accounting trnee, deg.
$550 (8)	Sales Trainees
$600	Office Manager
$6000-$7000+(2)	Sales, reloc. FEE
$2.50 hr.	Dental assist, p/t
$450-$475	Secty., 1-girl ofc. s-h
$500-$600	Office Manager
$400	Secretary
$375	General Office
$2 hr.	Sales
$400-$425	Order Desk
$350	File Clerk
$400-$500 (20)	Secretaries
$365-$425 (12)	Clerk-Typists
$375-$475	DMV Clerk
$375-$425	Accounting Clerk
$340	Cashier
$500+	Management Trainee
$750	Parts Manager
$550-$750	Management trnee.

342-3201
100 BENJAMIN FRANKLIN CT.
Behind Benj. Franklin Hotel

✓ CHECK THESE LOCAL PENINSULA JOBS

NO FEE

✓ Secretary, s/h	$475
✓ Typist, varied	$435
✓ Clerk, type 50	$350

FEE

✓ F.C. Bookkeeper	$600
✓ Girl Fri., s/h	$450
✓ Key Punch—No. 035	$450
✓ Ofc. Supervisor up	$435
✓ Mach. B/K, 8-1	$450
✓ Medical Recept.	$425
✓ Dental Asstnt.	$375
✓ Asstnt. Bkkpr.	$375
✓ Jr. Steno	$385
✓ Stock Records	$350
✓ Gen'l Ofc., Type	$325
✓ P. T. (9 to 3), type	$300
✓ Sales, Mach. Shop	$800
✓ Mgmt Trainee, Car	$500
✓ Teletype, Car. (Partial Listing)	$490

MARJORIE TRUITT
Agency
"Highly Personalized"
315 2nd Ave., San Mateo
343-4501
(M-F 8-6; Sat. 9-12)

221—Help Wanted Female

WIG STYLIST
Full time or part. Pleasant surroundings. 343-1454 days; or 345-4243 eves.

PART-TIME secretary. Sales office. Diversified duties. Accurate typing and figure aptitude a must. 9-12, 5 days. Reply Box 2504, The Times, S.M.

MOTEL MAID
5 DAY WEEK
Approx. 25 hours. Exp. not necessary. AVALON MOTEL. Call before Noon. 344-3602

VIVIANE Woodard Cosmetics. Full or part time, may work from home. Opportunities unlimited. Will train. For info. call 355-5036 10-3 p.m.

AUTO. GEN. OFFICE, to $425. Automotive exp. desired, but bank, lite bookkeeping or ins. exp. could qualify. Call Bob, 347-1002. BRUCE AGENCY

FILE Clerk to $350. Split fee. Will train bright gal with lite typing. Chance to advance Call 342-7422, Contac Employment Agency. Open Tuesday nite 'til 8.

SECRETARY and Receptionist. Typing and S/H required. San Mateo Co. resident for work in Washington, D.C. 592-5311

DIETARY Dept. in hospital needs relief cook full time and tray girl full time. Call 593-2143, Ext. 49.

BUILD a business of your own selling Beauty Counselor Cosmetics. High profits, low investment. Call 345-5466

LOOKING for glamour? I need women who enjoy fashion and glamour, I will train you in the specialized field of professional make-up. No exper. nec. 593-5758 or 592-1265

REGISTERED NURSE
San Mateo Med. Clinic, Medical Dept. 34 hr. wk. Mrs. Sweet. 342-7771

Exper. Hairdresser
Must be reliable. Hara's Beauty Salon, Millbrae aft. 5:30, 588-4092, 871-8658

Secretaries (2) To $572
Negot. fee. 2 gals looking for challenge! 347-1002. Call Yolanda. BRUCE AGENCY.

STENOGRAPHER
$477-$598
Secretary to Education Executive. Requires 3 yrs. recent experience or equivalent education. S/H 90 w.p.m., type 45 w.p.m. Contact Personnel Office, San Mateo County Schools, 590 Hamilton, Redwood City.
An equal opportunity employer

ENGINEERING CLERK
Accurate and experienced typist will require some blue print machine operation. INSUL-8-CORP., 867 American St., San Carlos. 591-9661

TELETYPE $425. Airline needs personable gal with experience. Raise in 6 mos.! Flight passes! Call 342-7422, Contac Employment Agency. Open Tuesday nite 'til 8.

BEAUTIFUL Business makes you Beautiful by association and makes money, too. Viviane Woodard Cosmetics. 593-5225.

INTERESTING telephone work your own home. Must have private line and at least 4 hours daily. Phone 697-5647.

Estimating Clerk to $450
Fig. apt., 6 mos. exp., mechanical drawing helps! 347-1002. Call Yolanda. BRUCE AGENCY.

Girl, Auto. Contract
experienced. Part-time 8:30-12 noon. Salary open. Call Mr. Smith 349-5191

COUNTER Girl for Dry Cleaning Plant. Experienced or will train. One-Hour Martinizing Cleaners, 507 California Drive, Burlingame.

Want Ads Get Results

221—Help Wanted Female

Vacation Money?
REGISTER NOW
MASSEY
ALL SKILLS NEEDED
SECRETARIES
STENOS
STATISTICAL AND REGULAR TYPISTS
KEYPUNCH—DAY AND SWING
NCR OPERATORS
BOOKKEEPERS
HIGH RATE PAID WEEKLY
NO FEE
PAID VACATIONS
MASSEY
Temporary Service, Inc.
8:30 a.m. to 5 p.m. Mon.-Fri.
35 El Camino Real, Millbrae
692-3822
An equal opportunity employer

TEMPORARY WORK
WHEN THINGS DON'T ADD UP
BALANCE YOUR BUDGET
as a
KELLY GIRL
STENOS — TYPISTS
DICTA. OPR. — BKPRS.
KELLY SERVICES
692-0380
Equal Opportunity Employer
121 El Camino Millbrae

WANTED neat, energetic mature woman desiring an excellent position with young expanding company where there is opportunity for advancement to train for supervisory capacity in ladies' fashions and accessories. Many co. benefits, better than average working conditions. All applications treated in confidence. M. J. McDonald Co., Parkside 19th & Norfolk, S.M.

ELEMENTARY SCHOOL SECRETARY $465 mo. Must possess stenographic skills. Mature, exp. applicants preferred. Position available August 28. Apply before July 17 to Mr. Chester Caldeira, Principal, El Granada Elementary School, Santiago St., El Granada. 726-5577

ESTIMATOR
Enjoy working with math and using calculator. Read blueprints. $450. PAYDAY AGENCY, 600 Laurel, S.C. 591-2603

HAIR STYLIST
With following pref. Pd. vac. 60%+ commiss. 592-0313

WANTED — A homemaker interested in a fascinating part time fashion career as a Beauty Counselor. Dial 368-7519

PANIC
I need 3 women to do telephone work from my office. $1.75 per hr. guaranteed salary to start plus bonuses. No experience necessary. We train. Age no barrier. Call immediately. This means now! 343-0746

Secretaries Unlimited Agency
has several openings for secretaries and stenographers
FEE AND NO FEE
63 E. 4th Ave., S.M. 344-5753
MASTER CHARGE HONORED

P/T GENERAL OFFICE
Burlingame home office of multi-branch firm requires experience with 10-key adding machine and elec. typewriter. Could lead to full time employment. Need own transport. Mrs. Materse. 697-0430

EXECUTIVE secty. $500+. Reimburse fee. Personality and charm plus skills for this front desk in busy office. Call 342-7422, Contac Employment Agency. Open Tuesday nite 'til 8.

JR. GAL Friday $400. Reimburse fee. Co. needs A-1 gal who likes varied duties and wants to advance. Will train on teletype! Call 342-7422, Contac Employment Agency. Open Tuesday nite 'til 8.

GIRL FRIDAY
PART TIME—1-GIRL OFFICE. Typing, shorthand preferred. Hours 9 a.m. to 1 p.m.; 20 hrs. wk. El Camino Loc. Hillsdale. Reply Box 2502 The Times, San Mateo.

ASS'T. Bookkeeper, exp., lite typing. 7:30-4:30. S.S.F. No fee, to $400. Fee jobs too. Management Services Agency, 1842 El Camino, Burl. 342-9441

4 KEYPUNCH OPRS.
Immediately. Temporary. Day shift. So. S.F. Manpower, Inc., 697-7731

EXPERIENCED SECRETARY
for insurance agency. 341-2646 or 345-1550

IMMEDIATE OPENING
NURSE'S AIDE, P.M.'S
342-1622

ACCOUNTING Clerk, some college acct'g. and good exp. R.C. No fee. To $525. Fee jobs too. Management Services Agency, 1842 El Camino, Burl. 342-9441

Clerk Typist St. $450
No fee! Travel bureau exp. helps! Call Yolanda. 347-1002. BRUCE AGENCY. Fee jobs.

NCR OPERATORS
needed. Massey Temporary
service. 692-3822

ACCOUNTANT, cost, payroll, tape input, computer record preparation. Send resume Box 2506, The Times, S.M.

SECRETARY, Redwood City, s/h 90, type 60, gd. exp. No fee. To $500. Fee jobs too. Management Services Agency, 1842 El Camino, Burl. 342-9441

COCKTAIL WAITRESS
Experienced. Full-time. Pacifica. For interview, 359-3900

APT. HOTEL MAID
ACACIA APARTMENTS
1221 So. El Camino, San Mateo

Med. Transcriber—$447
Aptitude, spelling, and medical exp. reqd. 347-1002. Call Agnes. BRUCE AGENCY.

ORDER desk Clerk, exp. fig. apt. Burl. $433. Management Services Agency, 1842 El Camino, Burl. 342-9441

221—Help Wanted Female

CLERICAL OPENINGS
Immediate openings!
INTERMEDIATE CLERKS
Typing and non-typing positions requiring minimum 6 months general office experience.
PART TIME CLERKS
To assist in our Employees' Store. Hours: 10 a.m.-4:30 p.m. 3 days per week. Must be available for full time work during the holiday season. 6 months office experience and light typing required.
Apply in person to:
Employment Department
LENKURT ELECTRIC
Howard Ave. at Industrial Rd., San Carlos
An equal opportunity employer

MANPOWER
Is Lining Up SUMMER JOBS For Experienced OFFICE WORKERS NOW!
Hundreds of businesses need office replacements for their vacationing staff these next three months! If you have any office skills, you are needed ... long and short assignments. Come see us.
MANPOWER
1813 El Camino Real, Burlingame, between Trousdale and Murchison. An equal opportunity employer. 697-7731

THERE must be a reason why so many women prefer working for OLSTEN, the nation's friendlier temporary personnel service. Come in and have a cup of coffee while our friendlier counselors tell you about the many assignments available for your skills. You'll find our high hourly rates and bonus plans quite friendly, too! OLSTEN, 1815 El Camino, Burlingame Plaza, 342-7232

ELECTRONIC ASSEMBLERS
Minimum 1 year wiring and soldering experience on printed circuit boards and chasis. Must have worked to military specifications, and be available for day or swing shift. $3.05 to $3.22 per hour.
CONTACT: Personnel Office
DALMO VICTOR CO.
1515 Industrial Way
Belmont 591-1414
An Equal Opportunity Employer

RECEPTIONIST $350
Personality plus aptitude equals oppty. plus! Call Agnes, 347-1002. BRUCE AGENCY.

Secty to Dept. Head
$535-$668
High school or G.E.D. and 5 yrs. stenographic experience. U.S. citizen. Shorthand 110 wpm, type 50 wpm. Apply before 7/25/68, Personnel, City Hall, Middlefield and Jefferson, Redwood City.

SECRETARY II — Daly City Civil Service. Sal: $482-$553. Benefits pd. health and life ins., 12 holidays per yr., pleasant working conditions; Req: Comp'l. of 12th grade, 1 yr. steno exp., 45 wpm typing, 100 wpm dictation. Closing date 8/23/68. Call 992-4500

REPRODUCTION Typist, 80 wpm, good exp. Redwood City. No fee. $550. Fee jobs too. Management Services Agency, 1842 El Camino, Burl. 342-9441

File Clerk Typist $350
6 mo. exp., front ofc. manner, rates good oppty.! 347-1002. Call Agnes. BRUCE AGENCY.

Insurance Rater $475
½ Fee, gen. ofc. Insurance exp. earns security! Call Agnes. 347-1002. BRUCE AGENCY.

SERVICE CASHIERS to $475. New car auto dealership experience required. Call Bob, 347-1002. BRUCE AGENCY.

SR. ACCTG. CLERK TO $500
Negot. fee, good acctg. exp. reqd. Ideal spot! Call Yolanda. 347-1002. BRUCE AGENCY.

CLERK Typist, fig. apt. nec. Plush ofc. To $375. Employment Factors Agency, 840 El Camino, Belmont, 592-1514

PURCHASING Clerk trainee. Gd. fig. apt. type 50. Burl. $350. Management Services Agency, 1842 El Camino, Burl. 342-9441

VARIED and interesting duties. Req. good sect'rl skills. Accuracy, loyalty, and permanency desirable. Attr. Burl. ofc. on old Bayshore. Reply Box 2507, The Times.

PROGRAMMER operator Keypunch IBM to instruct part time. Experienced. San Mateo area. Mr. Porter, 349-1287

Secretaries and Typists
needed. Massey Temporary
Service. 692-3822

AUTO DMV CONTRACT. To $575. Many jobs for experienced gals. Call Bob, 347-1002. BRUCE AGENCY.

RECEPTIONIST. New ofc. for girl that likes to smile, type 50 wpm. To $400. Employment Factors Agency, 840 El Camino, Belmont, 592-1514

DENTAL ASSISTANT. Chairside Receptionist. No bookkeeping. Part-time. Afternoons only. Mills Square. Reply Box 2511, The Times, S.M.

AMBITIOUS gal needed to do telephone work from our office. Hours flexible. Exper. pref. Please call 349-0221

BEAUTY operator needed at once. Good guarantee, flexible hours, busy S.M. shop. 345-7298 for interview.

221—Help Wanted Female

Start your career this summer— as a San Bruno telephone operator!
New higher wage rates are now in effect for information and Long Distance Operators!
$400 A MONTH TO START
☆ Full pay while you learn
☆ Regular raises, paid vacations and holidays
☆ An interesting job working with friendly people
☆ Many valuable company benefits.
If you like people, and are interested in a rewarding job, call Miss Lyon. 342-3011 (Ext. 536) collect. Or visit our employment office.
329 PRIMROSE RD.
BURLINGAME
PACIFIC TELEPHONE
An equal opportunity employer

TELLER
Permanent position is currently available in Millbrae. Experience required. Must have good recent work record.
starting salary is commensurate with previous experience. Pleasant working conditions. Excellent fringe benefits.
An equal opportunity employer. Applicant considered on merit regardless of race, religious creed, color, national origin or ancestry.
APPLY
UNITED CALIFORNIA BANK
45 SOUTH EL CAMINO REAL
MILLBRAE

APT. OFFICE
Mature woman weekends. 341-5857. 1221 So. El Camino, S.M.

SENIOR STENO CLERK
$426 — $531
San Carlos Civil Service Comm. is calling for applicants for Senior Steno Clerk. High school education, plus at least 1 year office experience. Ability to take S/H 100 wpm. Applicant must pass the typing test of 60 wpm before application is filed. Completed applications must be in this office not later than 3 p.m., July 31, 1968. Apply Civil Service Comm., San Carlos, City Hall.

K/P OPERATORS
EXPERIENCED ONLY
minimum 2 years
DAY AND SWING SHIFT AVAIL.
CALL BOBBIE ANDERSEN
342-7258

"SUMMERTIME"
And the working is Easy with WESTERN GIRL
TEMPORARY SERVICE
1 day, 1 week, 1 month
ALL OFFICE SKILLS NEEDED
2 LOCATIONS TO SERVE YOU
363 El Camino—Rm. 249
SSF. Ph. 583-1032
or
Hillsdale Shop. Center
(lower mall)—341-3411

TELLERS
Experienced only. Good salary and benefits. Latest on-line equipment.
FIRST FEDERAL SAVINGS
Burlingame. Call 347-2345 for appointment.

DICTA. SECRETARY
$425 — EMPLOYER PAYS FEE
Sprightly beginner with 2 years ofc. exp. Work with 4 men. Good phone manners needed. Full benefits. All Contacts Employment Agency (also fee) 697-6197, Millbrae.

SECRETARY
Good typist, s/s 90-100, 10-key adder. Hrs. 9-3/30, 5-day wk., inc. Saturday. $375. PAYDAY AGENCY, 600 Laurel, San Carlos 591-2603

PART TIME RADIOLOGY TRANSCRIBER
Fast, accurate typist with dictaphne experience. Must have car. 4 hrs. a day. Mon. thru Fri. 342-3545

YOUNG WOMEN
If you're looking for a job which is pleasant, interesting and where you can pick your own hours. Don't pass up this ad. $2 hours. Call for appointment. 343-6532

JR. Secty $425 Negot. Fee
Advertising field! Lots of public contac! 347-1002. Call Yolanda. BRUCE AGENCY.

PBX $370. No fee. Brokerage firm has opening for mature gal who likes public contact. Excel. benefits! Also fee jobs. Call 342-7422, Contac Employment Agency. Open Tuesday nite 'til 8.

KEY PUNCH OPERATOR
Part time, 4 hrs. per day, 4-days week. Contact Mrs. Sutton, 366-8261

Gen. Office Typist—$375
No fee. PBX exp? Terrific oppty! Fee jobs. 347-1002. Call Agnes. BRUCE AGENCY.

CLERICAL
Type 45-50, lite S/H. Pleasant 2-girl ofc. St. $325, PAYDAY AGENCY, 600 Laurel, San Carlos, 591-2603

KEYPUNCH OPERATORS
needed. Massey Temporary
Service. 692-3822

SECTY., 1 girl ofc., all 'round skills. To $450. Employment Factors Agency, 840 El Camino, Belmont, 592-1514

Grill Cook and Waitress
NIGHT SHIFT
593-6372

221—Help Wanted Female

CASHIERS
SALES CLERKS
Must be experienced in selling drapery or dress fabrics.
For interview see Mr. Corn between 2 p.m. and 6 p.m.
HOME YARDAGE
51 W. 41st Avenue, San Mateo

CREDIT MANAGER
Knowledge of collection. Will consider trainee with credit and collection background. Many Company benefits, paid hospitalization, employee discounts, etc. Apply in person to Miss Clark, Lerner Shop, 765 Broadway, Millbrae.

Exp. Graveyard Shift Girl
Apply: Coffee House, Hillsdale Inn, San Mateo.

223—Help Wanted Male

Tool and Die Makers
Tool and Die Machinists
Experienced in building tools, dies, jigs and fixtures and precision experimental machining. $4.56-$5.06 per hr.
CONTACT: Miss Pauline Trask
DALMO VICTOR CO.
1515 Industrial Way
Belmont 591-1414
An equal opportunity employer

SAVINGS BRANCH MANAGERS
Operations experience in savings and loan, bank, consumer finance or related industry desired. Excellent working conditions.
AMERICAN
Savings & Loan
55 West Santa Clara St., San Jose
(408) 298-6000 , Mrs. Carter

SAVINGS SUPERVISORS
Assist manager with branch operations. Related experience with savings and loan, bank or consumer finance company desired. Excellent working conditions.
AMERICAN
Savings & Loan
55 West Santa Clara St., San Jose
(408) 298-6000 Mrs. Carter

GAS STATION ATTENDANTS
Trainees. 18 to 26. Neat, HS grad, w/car. Full time. $425 to $500 mo. Rite-Job Employment Agency, 920 El Camino, SSF. Kay Anderson. 583-7779

TESTER to $800. Negotiate fee for the right man. Oppty. unlimited. Experience in testing transformers or panels, etc Call 342-7422, Contac Employment Agency. Open Tuesday night 'til 8.

JR. ACCOUNTANT to $600. Recent grad. acctg. major start towards a fine future with top nat'l. co. Call Mel. BRUCE AGENCY. 347-1002

ARC Welder, $650. This op

223—Help Wanted Male

YOUNG MEN

Don't Waste Your Ability

If you have sales experience or would like to learn sales

Apply Now For MANAGEMENT TRAINING

with an expanding

Kodak

DEALER

Men elected Will Receive Extensive Management Training in all Departments

- ☆ CAMERA SUPPLY
- ☆ FILM PROMOTION
- ☆ PUBLIC RELATIONS
- ☆ SALES MANAGEMENT
- ☆ OFFICE MANAGEMENT

Salary or Commission Discussed at Interview
ADVANCEMENT TO OFFICE MANAGER WITH COMPLETION OF TRAINING PROGRAM

Personal Interviews
592-3161

MANAGEMENT TRAINEE $675. "Young Tigers" who want to "claw" their way to the top with "top" firm, can make a real career here! Call Mel. BRUCE AGENCY. 347-1002.

CAB DRIVERS WANTED
LUXOR CAB
210 Main St., San Mateo

HOSPITAL POLICY
$40 PER DAY COVERAGE
$1500 SURGICAL MAXIMUM
$10 PER DAY DOCTOR CALL
$40 PER DAY NURSES
Unallocated misc. expenses. $136.40 per year insurance Premium for Man, wife and unlimited number of children.

50% 1ST YEAR COMMISSION.
15% RENEWAL COMMISSION.
I NEED A MAN to show this insurance program to qualified prospects. Interviews will be held locally. Write REGIONAL MANAGER, P.O. Box 828, San Francisco 94101

FORK Lift driver, $460. Fellow who can handle fork lift and 10-wheel truck can drive away with his future. Call 342-7422, Contac Employment Agency. Open Tuesday nite 'til 8.

PROGRAMMER operator IBM to instruct part time. Experienced. San Mateo area. Call Mr. James. 349-1287

AUTO SERVICE WRITER. Will start expd. man up to $800 per month plus comm. Call Bob, 347-1002. BRUCE AGENCY.

CREDIT COUNSELOR
to work in business office. Excellent training opportunity for career minded young man. Apply Peninsula Hospital. An equal opportunity employer.

CREDIT Counselor trainee. 12:30 to 9. Some ofc. exper. $488. Management Services Agency, 1842 El Cmino, Burl. 342-9441

15 MEN

Large expanding chain now taking applications, positions available in all depts. Must be neat and dependable and have valid Calif. driver's license. Age 19 to 25. Salary from

$3 88 HR.

MR. ROE
345-5718

Semi-Skilled Utility Man
$475 — $594
City of San Carlos is calling for applicants for position of semi-skilled utility man. Knowledge, use of, and maintenance of hand tools, general maintenance methods, materials and terminology. Valid California Driver's license required. H.S. diploma waved. Apply Civil Service Comm., San Carlos City Hall, 501 Laurel, San Carlos. Ph. 593-8011. Applications must be filed prior to 3 p.m. Wednesday, July 31.

SALES ENGINEER
BASE TO $900
Prefer degree w/electro-mech. background, 3 yrs. OLM sales. Salary + car + comm. + benefits. Employer pays fee on this one. All Contacts Employment Agency (also fee) 697-6197, Millbrae.

AUTO MECHANIC
$656 — $755
5% Increase Proposed
Permanent employment with civil service benefits for auto mechanics with 3 yrs. journeyman experience. Apply Personnel office, City Hall, 330 W. 20th Ave., 341-1331 before 5 p.m. Friday, July 26th.
City of San Mateo
An equal opportunity employer

COLLEGE MEN
How would you like to have a summer income of $480 mo. or more? We will train you to display lathes, power drills, crosscut saws, etc. plus home maintenance equip. We provide appts. and will pay profit sharing, bonus and/or comm. plan to those accepted with high immediate earnings. Call Mr. Morris 992-8363

DEBIT AGENT. St. $509 plus commission. H/S grad. Over 21, sharp, neat sales minded. Raise 6 wks. Call Mel, 347-1002, BRUCE AGENCY.

EXP. SERVICE STATION MAN
APPLY: 1401 HOWARD AVE., BURLINGAME

ADVERTISING ass't., type 45, clean cut, draft exempt. To $450. Management Services Agency, 1842 El Camno, Burl. 342-9441

CUSTOMS Broker at S.F. Airport. Requires male trainee for Customs Entry work. Must type 40 wpm minimum. Accurate with figures. Shift work involved. Phone 873-7555

Want Ads Bring Results

DISPLAY CLASSIFIED 223—HELP WANTED MALE

IMMEDIATE OPENINGS for

☆ **ELECTRONIC TECHNICIANS**

NEW RATES:
$4.52/hr. DAYS **$4.97/hr. SWING**

Openings on both day and swing shifts. Challenging complex testing, trouble-shooting and development assignments in our Production, Quality Control, Instrument Maintenance and Development functions. Microwave experience desirable. Experience on trouble-shooting or solid state circuits required.

☆ **ELECTRO-MECHANICAL TECHNICIAN**

Technician with process machinery experience to work in our Tool and Machinery Design group. Must be able to pass qualifying examination for technical rating. NEW RATE: $4.46/hr.

☆ **HELIARC WELDERS**

Day shift. 3 to 5 years minimum experience. Weld aluminum and stainless steel. Military certificate desirable. NEW RATE: $3.93½/hr.

☆ **SPRAY PAINTER JOURNEYMAN**

Minimum 3 years industrial precision painting experience necessary. Must be able to mix paint, maintain equipment and interpret drawings. $3.50½/hr.

MOVE TO LENKURT . . . for opportunity . . . for security . . . for good pay plus professional recognition . . . for excellent fringe benefits and working conditions!

Apply in person (or send resume) to:
Mr. Al Sturr, Personnel Department

LENKURT ELECTRIC
Subsidiary of
GENERAL TELEPHONE & ELECTRONICS

1105 County Road San Carlos, California 94070
—an equal opportunity employer—

AIRCRAFT MAINTENANCE PERSONNEL

Immediate openings for radio shop overhaul technicians. 2 years radio shop and radio overhaul experience required. Second class license preferred but not required.

Excellent working conditions including company paid dental plan.

WORLD AIR CENTER

Hangar 6
OAKLAND INTERNATIONAL AIRPORT
Oakland, Calif.
562-1222
An equal opportunity employer

223 — Help Wanted Male

MESSENGER
Permanent position 9:30 to 4:30 p.m. Mon. thru Fri., with occasional Saturday work. Driver's license and car required. Minimum age 18. Apply 1-5 p.m.

THE TIMES
1080 S. Bayshore Blvd.
San Mateo

6 MEN WANTED
TO FILL VACANT POSITIONS EXPANDING LOCAL CO.

POWER TOOLS MAINTENANCE EQUIPMENT CHEMICAL SUPPLY

No experience necessary. Complete training.

$480
Salary or Commission + Bonus
Call Personnel Manager
349-0221

Wednesday 9 to Noon Only

SUPREME
717 Market, Rm. 501, S.F.
No fee Acct. cost, CPA .$1000
No fee Acct. Cal-tax $1000
No fee Fire rater, exp. ...$500
No fee Tronic tech. $500
No fee ME's, varied ..$1000
No fee Prgmr. 1401 disc .$750
No fee Ink chemist ...$13,500
No fee Comp. op 360 dos $550
No fee Lab Tech ckts ...$650
Fee Steel sales, inside $630
Fee Lab tech, 2-yr. chem. $559
Employment Agency

VETERAN FOR RETAIL AUTO PARTS
Prefer some gas station or retail experience. Start $2.92 hr. (over $500 per mo.). Superior raises. Employer pays fee. All Contacts Employment Agency (also fee). 697-6197, Millbrae.

GENERAL machinist to operate vertical milling machine and center lathe producing plastic products. Clean, interesting work. Good benefits. Call 593-1455

SUMMER JOBS FOR HIGH SCHOOL AND COLLEGE BOYS
Good starting salary. Call Mr. Downer 343-7679

SPRAY PAINTER
Industrial exp. St. $2.40 hr. PAYDAY AGENCY, 600 Laurel, San Carlos. 591-2603

SALES CORRESPONDENT
Cutler-Hammer, Inc. widely recognized as a leading mfr. of electrical and electronic equipment offers an outstanding opportunity to a qualified Sales Correspondent. The position is in the Belmont Dist. Sales Office and involves handling requests for product info., quotations, liaison work betw. sales engineers, customers and manufacturing divisions. The ideal candidate will be a high school grad., with some college preferred and will have some previous experience in sales orders, pricing procedures, a knowledge of electricity and ability to communicate clearly. Compensation includes salary, retirement plan, insurance and other fringe benefits. Send complete resume in confidence. Write or call A. E. Kerst, District Sales Office, P.O. Box 416, 490 El Camino, Belmont, Calif., 591-7361.

An equal opportunity employer

MANAGEMENT TRAINEES
Goodyear has several desirable openings for men under 30. These are permanent positions with excellent opportunities for advancement with the world's largest rubber company. Retail experience helpful but not necessary. Must have at least two years of college. Company benefits include life and hospitalization insurance and pension plan — all free of cost to employees. S. J. Cullen, Store Manager, Goodyear Service Store, 2901 So. El Camino, S.M. An Equal Opportunity Employer.

IMMEDIATE OPENING for BRAKE or FRONT-END MECHANIC. Age 21 to 35. Excellent opportunity for advancement with one of the Bay area's fastest growing companies. Profit sharing plus many other benefits. Salary open. Call 341-3402, 9 to 5, ask for MGR.

$$ Attention Men $$
Need 6 ambitious men w/car. 7-9:30 p.m. and some wkends. Dignified, enjoyable work, not canvassing. We train. Prefer married. Above average earnings. 782-3870

CARPET LAYERS
With own truck and tools. Good pay. 347-4221 after 6.

225—Help Wanted—Male or Female

Sr Systems Analysts
Sr. Programmer
Programmer

THE CASHLESS SOCIETY

Our company is the largest and fastest growing in its industry. Plans for this year and for the future are to accelerate this performance.

Faced with these dynamic prospects and the opportunities such growth affords, fifteen (15) immediate openings exist within our Systems and Programming Department.

To become part of this exciting new environment, you should have a college degree (desired), two to five years tape or disk experience in an operating system environment, and a COBOL language background. On-line and teleprocessing experience is desirable.

Candidates selected will be directly involved in the design and implementation of a large scale computing system, employing such concepts as: Direct Inquiry, Mass-Storage Media, and Fail-Safe Software.

WESTERN STATES BANKCARD ASSOCIATION

Personnel Department
20 BATTERY STREET
SAN FRANCISCO, CALIFORNIA 94111

An Equal Opportunity Employer

INSTRUCTORS
for
PRIVATE BUSINESS COLLEGE
TYPING, ACCOUNTING
MATH AND
RELATED SUBJECTS
Full-time—Degree required
Reply Times Box No. 2416

REAL ESTATE SALESMEN
SPECIAL OFFER
No experience necessary. Will train. CALL FOR TAPED MESSAGE. 697-1575

MANAGER COUPLE. Experience not necessary. No children or pets. 36 Unit Apts. Exc. Burl. Loc. Reply Box 2493, The Times, S.M.

Parents' Institute
will appoint 1 aggressive individual with car to our sales and service division. Call upon mothers of newborn children. Leads furnished. Excellent bonus incentive payroll plan. For details write now. 2150 Franklin St., Suite 670, Oakland, attention Mr. Stephenson.

MOONLIGHTERS
and housewives with flexible schedule. Earn $2-$3 per hr. San Mateo Fuller Brush Rt. Call 365-8430

COOK. Lunches only. 5 days a week. No Saturdays, Sundays or Holidays. 369-3263. Redwood City.

DEEPLY religious gentleman or lady for executive sales opportunity. For information phone 592-5486

HAIRDRESSER
Space and equipment for rent in busy shop. Box 2501 The Times.

227—Saleswomen Wanted

REAL ESTATE SALESWOMEN
SPECIAL OFFER
No experience necessary. Will train. CALL FOR TAPED MESSAGE. 697-1575

SALESWOMAN. Exp. Gd. appearance and personality for Hi-Class gift shop. Call 981-5688

227—Saleswomen Wanted

SALESWOMAN WANTED
SALARY + COMMISSION AND FRINGE BENEFITS
SINGER CO.
174 3rd AVE., SAN MATEO
344-5727

REAL ESTATE SALESWOMEN WANTED. California's largest land development co. needs licensed real estate saleswomen Now! Call 347-1478 for appointment.

228—Salesmen Wanted

TUITION salesman. 30 - 60 yrs. of age. Strong sales bkgd. essential. Tuition sales desirable. Mr. Anthony. 349-1287. Nation's leading business college.

REAL ESTATE SALESMAN (Licensed). Experience not required. Business is good. Call Jack Verderami, 341-2929, Fireside Homes & Investment.

AUTO SALESMAN
New Rover and Fiat dealer requires one salesman with imported car experience. Must be intelligent, presentable and capable of assuming managerial responsibility. For interview, Mr. Sharp, 349-5571

Salesman
to assist ELECTROLUX Manager. Comm. 326-6863

OUTSIDE Sales $505+. Golden oppty for career minded man. No experience necessary. Co. will train. Call 342-7422, Contac Employment Agency. Open Tuesday nite 'til 8.

NEW REAL Estate branch office needs salesmen. Excellent opportunity for exp. or inexp. 347-6644

REAL ESTATE SALESMAN wanted. California's largest land development co. needs licensed realestate salesmen Now! Call 347-1478 for appointment.

228—Salesmen Wanted

AUTO SALESMEN
Large volume dealer has opening for 5 new and used car salesmen. Age 21 to 45. Neat, hard worker. Our top salesmen earn to $1800 per month. Earn while you learn. "Special 3 day speed training program." Free demo plan, free hospital and life insurance. Ask for Mr. Little, 529 El Camino, San Bruno, 589-9543 or 99 Linden Ave., So. S.F. 761-2200

AUTOMOBILE salesman. Permanent position open for professional salesman. Work with small quality sales organization.

Top Commissions Paid
Vacation Pay
6 Paid Holidays
Monthly Draw Privilege

For confidential interview, call Bob Fisher 344-5776, Howard Oldsmobile, Burlingame.

ACTIVE real estate office wants 2 experienced salesmen. Pleasant working conditions, broker supervision, incentive commission plan or 80% alternative commission plan. For full details call Sal Pantano, Pantano Realty Co., 591-7324

INSIDE with industrial tools, supplies background. Salary open. Apply at J. W. Hodges Co., 1001 Varian St., San Carlos.

SALESMAN. Train at $600 mo. with 125 year old highly respected Life Insurance Co. Call 343-1835 8:45 to 5 p.m.

229—Household Help Wanted

HOUSEKEEPER for Hillsborough home. Pleasant, efficient person to live in. Comfortable accomodations, TV and phone. Top salary. Ref. required. 342-2679

RELIABLE woman to do lite work in boarding home in exchange for room and board plus small wage. 349-6121

LADY with practical nursing exper. to care for elderly convalescent gentleman. Live in, lovely home. 344-0207

LIGHT HOUSEWORK AND CARE FOR 1 CHILD. LIVE IN, SALARY. CALL BEFORE 4 P.M., 341-7676

CHILD care my home, 5 and 7 yr. old. Misc. days now. After 8/26, Tues. and Thurs. 11:30-6. Own trans. 342-6778

WORKING couple need day care for girl 5 and boy 3 within walking distance Knolls School. Mon.-Fri. 341-2780

CLEANING LADY. 1 day a week. Burlingame. Local references. Own transportation. Reply Box 2509, The Times.

231—Situations Wanted Female

NURSE-HOUSEKEEPER
TOTAL CARE FOR YOU AND YOUR HOME
Bonded, Insured, Ref. Checked
Homemakers SF 989-6976
Redwood City 366-1733

HOUSEHOLD HELP
Housekeepers, maids, cooks, party help. Bonded, insured.
Homemakers, Inc.
366-4133

EXP. COSMETICIAN, 15 years same employer as buyer and sales: seek Millbrae, Burl., San Mateo area. Refs. Write Box 2510, The Times, San Mateo.

WILL DO sewing and alterations in my home. 25 years experience. 728-3563. 154 Culebra, Moss Beach.

IRONING IN MY HOME
FREE PICKUP AND DELIVERY
CALL 697-8842

PRACTICAL nursing with some cooking and housekeeping. After 3 p.m. and weekends. Daly City. 992-0707

NURSES, RN, LVN and practical. By hr. or day. Bonded, insured. Call HOMEMAKERS INC., 366-1733

232—Situations Wanted Male

FAMILY man, 36, college bkgrnd., desires perm. position. Graveyard, AM's, wkends. Office, clerical, driving, what have you? 591-4826 AM's.

COLLEGE grad wants bookkeeping, accounting or general office work on Saturdays. Call Don 589-1032 eves.

WANTED: managership 20-unit apartment (or less). Exper., references. Avail. Sept. 1. Write Valli-Hi apt., Monterey.

400—FOR SALE and MISC. GROUP

411—Action Ads

RADIO. Grundig-Majestic, AM-FM tble. model, $20. 341-9993

CAMERA—Retina, 2-C, 35-mm., $50. Call 341-9993

PING PONG table $10; Mixmaster $10; Print dryer $5; 220 heater $15. 345-4465

MODERN walnut din. rm. tbl., 3 extra leaves, seats 10. Excellent cond. $40. 344-5480

TOBOGGAN $5; leather jacket $10; cycle helmet $5; vaporizer $5. 345-4465

KENMORE elec. stove, $35; Crossley refrig., 18x43, $35. Both exc. cond. 349-0677 eves.

CARBED, bathinet, car seat, gate. All $23. Good. 697-4980

WORLD Book Encyclopedias, $70. Call 344-1258

BEAUTIFUL black male kitten, housebroken, free. 583-7330

BOAT 8-ft. PRAM fiber glass, plywood. $40. 589-6227

BON AIRE Deluxe auto. cooler, $25. 342-0600

COCKER SPANIEL, male. 8 mos. old, $20. 349-1330

TURNPIKE racing car set 1/25 in scale, $22. 345-9094

BLK. CHIHUAHUA. 3 yrs. old. Adults only, $15. 347-8320

25-GAL. Fish aquarium. Compl. ready to go, $25. 593-1253

AMERICAN Short Hair kittens. Free. 341-0070 after 6 p.m.

HO CAR set, 79 pcs. track, much more! $27. 341-4601

411—Action Ads

ONLY $2 FOR TWO LINES FOR 4 TIMES

Advertise merchandise selling or wanted to buy. $35.00 or less total value — 2-line minimum, $2.00. $75.00 or less total value — 3-line minimum $3.00. Multiple items accepted. Price of articles must be included in ad. Commercial ads not accepted in this classification. No refund for ads cancelled.

FREE BROKEN blocks cement for fill. 979 Springfield, San Carlos. 591-6639

STEREO amplifier, Hanman Kardon, Model A300, 40 watts, $50. 592-1028

DBLE. BR set. Simmons Beauty Rest mattress and box spring. Extra firm. $75. 349-3778

MAHOGANY Chippendale Buffet. Just refinished. $75. 344-9816

2-SEATER couch, makes into single bed, $45. Zenith TV std., antenna, $30. 341-8500

BEAUTIFUL dark auburn wig. w/case, $55; child's rocker and vanity, $10. 341-8500

SIAMESE Bluepoint male kitten, shots, papers avail. $32. 349-6583

UPRIGHT PIANO. $65. 591-9117

DOUBLE maple bed with spring and mattress. Good condition. $40. 591-6335

KENMORE Combination Washer-Dryer. $75. 343-6156

TENT, 11x11, sleeps 6, never used. Orig. cost, $100,now $70. Call 343-8875

MAHOGANY secretary, $45; deluxe sun lamp with stand, $25. Call 343-8875

CUSTOM made credenza, $55; walnut secretarial office chair, $20. 345-0964

ANTIQUE oak commode, 30x15x29, $50; orange tub chair, $25. 345-0964

OLD LG. copper pot, $38; maple love seat, $13; 1816 cow hide chest, $24. 342-0751

421—Antiques

Old World Antiques
Sensibly priced, 18th Century furn. Fr. armoires. See selection of fine merchandise.
Marguerite's Galleries
3351 El Camino Real Atherton
Open. Tues. thru Sun. 10-4
Closed Monday 365-2755

ANTIQUE DICKER DAYS — Few firm prices. Come dicker. Daily 11-5:30 thru July 27. Red Rocker, 307 1st, Los Altos.

423—Auction Sales

AUCTION — FURNITURE. NEW AND USED. Every Thurs. 7 p.m.; Sat. 11 a.m. — POULTRY every Sat. 1:30 p.m. — CATTLE Sat. 3 p.m. REED'S AUCTION Liquidators, 4125 W. Jackson, Hayward. 782-6161

431—Household Goods For Sale

CUST. tufted sofa $60; green sofa bed $60; orange sofa $75; dinette, 6 chrs. $20; Tuner $20; 3 uphol. chrs. $10, $25; sun lamps, $20. 344-3461

3 ROOMS
SPANISH
22-piece living room, dinette, bedroom.
$388—$4 Wk.
DIRECT FURNITURE
1060 El Camino
SAN CARLOS

PINE wood bookkeeper's secretary. Florial print chair. Very clean. Like new. Best offer. Lamps. 364-1977

TV CONSOLE. 23-in. Good cond., $35. Gas wall heater, $25. Drop leaf desk, $15. Couch, $10. Screen door, $5. 347-1380

GOLD couch (Oriental). Like new. Beautiful condition. Must sell $200. Also brand new bed chair (in crate). 344-9430

COMPLETE household furnishings, also baby items. All good condition, leaving country. 341-4066

GOLD ACRILAN RUG
Plus pad, 12x15. $150 or best offer. 349-0105

LARGE sofa, dinette set, Serta double bed, walnut bedroom set, portable TV. All excellent cond. 347-4485

Household Furniture
Dishes, etc. Everything must go! Moving. 593-8608

Wrought Iron Glass Top
TABLE, 4 chrs, $55; 2 mahog. end tbls., $50. 344-0371

MODULAR seating piece. Turquoise, walnut, chrome. Versatile arrangement. Ideal for fam. rm., $100. 344-5480

MOTEL bedroom furn., by room or pc. Reasonable. Bel-Mateo Motel, 803 Belmont Ave., Belmont. 591-0748

MOVING — All Good Condition HOUSEHOLD FURNITURE and APPLIANCES for sale. Reasonable. Call 341-0307

3 ROOMS
MAPLE
19-piece living room, bedroom, dinette
$288—$3 Wk.
DIRECT FURNITURE
1060 El Camino
SAN CARLOS

HIDEAWAY SOFA BEDS. including full mattress, $139.90. Peninsula Hideaway Bed Ctr., 280 El Camino, San Carlos. Daily 10-9; Sat. 10-6; Sun. 12-5.

LOUIX XV 8-pce. dble. bedroom set $350; modern dinette set $25; 345-1495 or see 33 Lodato, S.M., Apt. 12.

PERSIAN rugs, matching pair, lovely cream, beige and blue. Approx. 4½x7½ ft. Sold singly or as pair. 344-3357

WALNUT wall unit incl. bkcses., cabinets, desk, $150. cer. lamp, $20; grn. sofa, $150; span tray, $10. 592-0238

DAVENPORT Monterey. Lk. new, $50. Suitable family rm. Patio furniture. Owner moving. 344-3001

9-PC. BDRM. SET
Excellent cond. Best offer. Phone after 5 p.m., 697-5048

SOFA BED-RIVIERA Dbl. w/mattress. $150... Steuben 13-in. glass bowl. $100. 756-8520

431—Household Goods For Sale

3 RMS. $249
6-foot Sofa — 2 End — 1 Coffee table, 2 lamps. Panel Bed Frame — Box Springs — Innerspring Mattress — 2 Night Stands — Dresser — Mirror, 5-piece Dinette Set.
BANK TERMS
OPEN 'TIL 9 P.M.
Sat. 9:30—5:30 Sun. 12-5
FURN. DISCOUNT HOUSE
2406 El CAMINO
REDWOOD CITY

3 ROOMS
MODERN
18-piece living room, bedroom, dinette.
$199—$2 Wk.
DIRECT FURNITURE
1060 El Camino
SAN CARLOS

RCA COLOR TV; Zenith TV; 9x12 rust rug; Early Amer. rocker, 2-seater; mod. white chr. 341-8500, 342-5159

MOVING, must sell complete furnishings including Maytag wringer washer, 671 Beaumont, Pacifica.

2 BRAIDED RUGS
(1) 18x15 and (1) 10x8 ft. Call 697-7677

W ANTONE'S WAREHOUSE SALE
Bedrm. and din. rm. sets, carpets, Oriental rugs, kit. furn., china, appl., uphol. chairs, many desk chairs, formica top commodes. 171 No. Bayshore, 347-8434

ANTIQUED carved couch and chair, red velvet tuffted, trimmed with carved mahogany. Asking $150. 341-2720

VM HI-FI, roller stand, some record albums, $35; match. end tables, lamps, $35; all items light oak in excellent condition. 341-3559

MUST SELL misc. household items. 1 to 9 p.m. daily. 1604 Davis Drive, Burlingame, 697-6525

REFRIG. washer and dryer, golf cart, drum table, bureau, 9x12 blue rug, clarinet and flute. 347-8692 aft. 5:30.

CHESTERFIELD, Dinette set. Comb. TV-stereo, lamps, coffee and end tbls. 344-3751 aft. 6:30 or all day weekends.

433—Houshold Goods Wanted

SELL ME
your bedroom, living, dining-room sets, rugs, dishes, stove, refrig., odds and ends, antiques, one part or complete household.
AUCTION SALE WEDNESDAY
Call OX 7-2419 bet. 8 a.m. and 10.

HIGHEST PRICES paid for furniture, appliances, etc. FURNITURE BY SAM, 4399 El Camino, S.M. 574-9776

CASH NOW
Used furniture, appliances, household goods. 782-6161

435—Garage Sales

GARAGE SALE, Sat. and Sun. July 13-14, 10-5, misc., household, books, 1165 Helen Dr., Millbrae.

437—Misc. For Sale

Antique Sch. desks $7.50
Regular desks $2.00
Men's suits $1.50
While they last. Misc. articles of all kinds. DISABLED VETERANS SHOP, 116 E. 25TH Ave., San Mateo. 345-0306

OLDS '55 2-dr. Holiday. Good cond. $155. '64 Console radio, Hi-Fi 23-in. B&W TV. Beaut. cab. Exc. cond. $175. '67 21-in. Port. B&W TV $75. Lk. new Waterloo Rollaway tool cab. and chest inc. $200 tool and die machinist tools. $250. See at 551 Walnut St., Apt. 2, San Carlos. 593-3351

R. CRAIG, 2518 Albright Way, So. San Francisco, Calif. — if you will come to The Times Office, 1080 Bayshore Blvd., San Mateo before noon Thurs. July 18, you will receive a FREE pair of tickets to the New Shipstads and Johnson's Ice Follies at San Francisco's Winterland.

CLEAN carpets with ease. Blue Lustre makes the job a breeze. Rent electric shampooer $1. Payless Store No. 20, 3975 Alemany St., San Francisco.

LUCITE Acrylic sheets clear (as glass). 5 Car load. Fact. 2nds. Save 50%; also boat resin $3.25 gal. 5's; sgl. $3.75. Schuster, 6211 Telegraph. Oak. 653-3588.

NAT'L CASH Register, like new, white awning only 3 mos. old, 19 ft.; neon sign 4x6, dble. faced, white. Best offer. Avail. Sept. 1, 343-5822

USED DOOR and window sashes. Good condition, with glass.
Call 341-5563

FENDER-FIBROLUX Reverb. AMP. '68. Like new. $250 or best offer. 359-5440

POOL TABLE
4x8, 1 year old. Cost $279, Sacrifice $150. 589-4369

MOVING from Hillsborough. Norge washer and gas dryer $125 set. Other assorted, Hobie Surfboard, Hi-Fi, leatherette chair, etc. 344-9159

3 HP SEARS rotary mower, $25; Dble. oven elec. range, like new $75; 8-ft. hand lawn mower $7. 347-6577

2 VAULTS, 2 tablets in developed section Skylawn Memorial Park plus 2 lots Lakeview section. 265-1092

FLOOR MODEL DRILL PRESS AND BELT—DISC SANDER. LIKE NEW. $250 AFTER 6 P.M. CALL 592-2244

RELCO Frontiersman detector w/case $100. Fisher Explorer mineral/metal detector, $120. 347-1864 after 5:30.

2 BUTANE refrigerators, 1 20-gal. Butane hot water heater, 6 25-gal. Butane tanks. Best offer. 343-1172

Want Ads Get Results

437—Misc. For Sale

TAPE REC. Wollensak, Hi-Fi, $55. Accutron watch, $65. Sup. 8 mov. cam., $45; adder, $10; mixer, $10; dryer, $5; intercom, $15. Barb. grill, $10; amp., $25; radio, $7; MG. Many other items — trade? 591-4364

439—Sewing Machines

SINGER
IT'S SEWING MACHINE TUNE-UP TIME
ONLY $4.75
SINGER will come to your home and tune-up any make or model sewing machine. CALL TODAY!!!
SINGER CO.
CALL 349-5188
OR
CALL 344-5727
AN AUTHORIZED SINGER AD

SALE
OF TRADE-IN SEWING MACHINES
Portables From $19.95
Consoles From $29.15
Zigzags From $39.95
LOW DOWN PAYMENT
EASY MONTHLY TERMS
SINGER CO.
234 Hillsdale, S.M. 349-5188
174 3rd Ave., S.M. 344-5927
An Authorized Singer Ad

SEWING MACHINES
SPECIAL OFFER
6 Brand new 1968 Deluxe automatic zig-zag sewing machines. These machines make button holes, sew on buttons, monogram, blind hem and do decorative stitches without adding attachments. Full price $26 each. (Or pay $1 down and $5 monthly). The supply is limited so these machines will be sold on a "First call, first served basis." Call LO 6-2058 for free home demonstration.

SINGER ZIG ZAG. LATE Model auto. Left in lay-away. Sew buttons, blind skirt hems, 100's of fancy stitches and needle threader, etc. NEW GUAR. Assume $5 month or total $48. Less with trade or cash. Also Necchi Zig Zag, $25. FREE Home Trial.
347-4444 Anytime—Dealer

451—Musical Instruments

Guitar Amp., 20 Watts
12-in. spkr. Vibrato. Never used. $125/best offer. 591-9109

FENDER PRECISION BASS
LIKE NEW. CALL AFTER 6 P.M. 591-5698

VOX WESTMINSTER Amp. Complete with chrome stand and covers. Like new. Sacrifice. Must sell. 692-0484

452—Musical Instructions

LESSONS $1
ORGAN, GUITAR, PIANO, Drums, San Carlos Organ Studio, 1156 San Carlos, S.C. 591-4120. Open Evenings.

LESSONS: organ, piano, guitar, drums and all band inst. $1 up. American School of Music, div. of Bruce Stewart Co. 349-1466

Master of Music Degree
Northwestern U. Piano lessons in my home. 697-6735

454—Pianos, Organs

SUMMER SALE
PIANOS **ORGANS**
☆ Used Spinets from ...$299
☆ Used Uprights from ..$119
☆ New Pianos from $499
☆ Used Organs from $399
☆ New organs from $699
☆ Used Grands from $488
☆ ALL NEW AND USED INSTRUMENTS INCLUDED IN THIS SALE!

☆ $50 Dn. Delivers!
Pymts. as low as $10 mo.
☆ Don't buy any instrument until you check our deal!
Carnes Piano & Organ co.
22—17th AVE., SAN MATEO
(Just north of the 19th Ave. overpass off El Camino Real.)
349-1404
Tuesday thru Saturday
9:30 to 5:30
Closed Mondays

KIMBALL Piano. Like new. Buescher Alto Saxaphone. 345-0963

TOP CASH
for your used piano. SHERMAN CLAY. 349-1204

PIANO—WURLITZER
Console. Walnut. Like new. $500/offer. 345-7843

RENT A PIANO OR ORGAN
Sherman Clay—349-1204

USED Chickering upright piano. A quality instrument. $175. Sherman Clay and Co. 349-1204

461—Radios, TV

COLOR TV 23-IN. ZENITH
Remote control, maple. Call after 5:30 p.m. 592-1028

EARLY AMERICAN TV
Admiral. Cust. made cabinet. Perf. cond. $140. 593-7988

461—Radios, TV

RENT COLOR TV
Color, black and white, by the day, week or month. No deposit. Free service. 345-8113. A-AVIS TV RENTAL

464—Hi-Fi, Stereo Recorders

STEREO F/M Multiplex Hi-Fi System. Scott, Jensen, Garrard. Beaut. qual. $800 val. Sac. $375 or take anything of val. in trade. Eves/wkend. 591-4364

LARGE custom made stereo cabinet and Electro Voice Hi-Fi speaker system. Never used. 347-4485

471—Office Equipment

ALL ADJUSTABLE Hamilton drafting table complete w/attached executive's desk. Excel. cond. 366-6719 aft. 5 p.m.; all day Sat.-Sun.

BRONIN 100 COPIFLEX
EXCELLENT CONDITION.
$100. Call 342-6570

ALWAYS large selection of quality used office furniture. BROWN OFFICE FURNITURE. 490 So. Airport, S.S.F. 583-1873

TYPEWRITER. Newest SCM
Electric portable. Excellent condition $150. 344-9969

IBM Typewriter, Model "B" $145; "C", $250. Portable, $15. Adders and caluclators, $15 up. 341-9747

7 SETS used single pedestal desks, swivel chr. and side chr., $75 per set. Will sell part or all. 591-7324

479—Appliances for Sale

Washers
Dryers
Refrigerators
FROM $59 EA.
RECONDITIONED, GUARANTEED, INSTALLED.
HI-LO APPLIANCE and TV CENTER—BELMONT
564 El Camino 593-8237

KIRBY VACUUM
Used from $22.50 Factory rebuilt from $69.95. New Kirbys from $169.50. All machines guaranteed. Home demonstration. Fast deliver. A&G APPLIANCES, 148 W. 25th Ave., S.M. 341-8218

APPLIANCES FOR RENT
Refrig., freezers, $5 per mo. Rent may apply if you buy. Call collect. 483-2927

DELUXE Kenmore wringer washer, 4 years old, used only 1 yr., like new, auto. timer, pump, lge. rollers. Orig. price, $150, $55. 36-in. gas range, lge. oven, dlxe. charbroiler, exc. cond., $45. 349-6994

REFRIGERATOR and freezer combination, G-E. As new deluxe model, cost $450, sell for $150. 341-0852

KENMORE gas stove, excellent condition, $75. Magnavox TV 23-in console, $20. Call 365-1442

FROST free 41-in. side by side refrig. freezer; 30-in. deluxe gas range w/extras. Turq., as new. 349-1998

481—Pets, Poultry, Livestock

DACHSHUND PUPPIES
AKC, Champion Sired.
366-8335

Chesapeake Bay Retriever
Female pup, AKC, shots. 3 mos., $125. 591-8357

Golden Retriever Puppies
CHAMPIONSHIP STOCK—AKC
$75—726-2277

SIAMESE KITTENS
PUREBRED $20 EACH
755-8739

MINIATURE POODLE
Black male, 3 months. AKC registered. 591-5064

CHIHUAHUA PUPS
Champ. stk. AKC, shots. Unusual colors. 591-8646

PUREBRED Irish Setter. Female, 5 mos. old. Shots, AKC. Registered. Papers. $125. JU-3-7800, 6 to 8 p.m.

3 YEAR old Bay Gelding, $275. 12 year old Gelding (good horse for children), $250. Call 589-8240

BEAUTIFUL jet black standard bred mare. Gentle, but spirited. Trained English, can ride western. 343-4713 eves.

HORSES, sell or lease. Boarding stables, pasture and riding lessons. Moon Valley Ranch, Half Moon Bay. 726-2567

TOY POODLE, tiny apricot, 1 female, $125; 1 male, $75. AKC, shots. Exceptional background. Call 591-9703

DACHSHUND. Wire-haired. Males, AKC, 9 weeks, shots. Champion lineage. 592-0430

485—Sporting Goods

COMPLETE scuba and skin diving gear. Calypso regulator, Dacor tank, Jet fins. Medium large size. 343-9189

SCUBA EQUIPMENT
U.S. divers. Call after 5:30 P.M. 583-4146

486—Sportsmans Guide

DEEP SEA FISHING
DAILY—HALF MOON BAY
GARDNER'S 728-3377

489—Furniture Rental

DIRECT TO TENANT
RENT FURNITURE
☆ MONTH TO MONTH ☆ APT. OR HOUSE
☆ PURCHASE OPTION ☆ 3 ROOMS—$22 MO.
☆ DELIVERY IN 24 HRS. ☆ VISIT OUR SHOWROOM
CUSTOM FURNITURE RENTAL
347-6631
1336 MARSTEN RD., BURLINGAME

500—RENTALS GROUP

500—General

3-BR., 1½ B. unf. frpl. ..$250
3-BR. 2-B unf. duplex $215
4-BR, 2 B unf. house $265
3-BR, 2 B. furn. house ...$325
3-BR, 2 B unf. house $285
1-BR., unf. apt. $130

ANDERSON & DRUCKER
407 South B St., Ph. 347-8231

We Specialize in Rentals
2-BR., 1½-B. apt., pool ...$225
1-BR., apt. .....$ 85

HILLSDALE REALTY
124 W. 25th Ave., S.M. 349-1431

GARAGE FOR RENT
155 North El Camino, San Mateo. $5 mo. 344-9029

HILLSDALE GARDENS
Studios, 1 and 2 bedrooms. 3421 Edison St., S.M. 345-4852

501—Apartments for Rent Furnished

BELMONT

CLOSE-IN, cozy, comfort., clean 2-rm. studio. Suitable 1 person only. W of El Camino. Util. pd. $105. 591-6423

BURLINGAME

SPACIOUS LUXURIOUSLY furn. 1-BDRM. APTS. All include heat water, garage. LINCOLN MANOR, 1450 Lincoln. Corner of El Camino. 344-1093

LARGE 3-ROOM APT.
NO LEASE $95
342-9816

MODERN 1-BDRM. $145
Carpets, drapes. Carport. Nr. Broadway, Burlgme. 341-7937

STUDIO. Close-in, transportation. All-elec. kitchen. All util. paid. Large deck. $115. Avail. 8/1. 347-0454

MILLBRAE

2-BR. apt. in quiet bldg. Lovely, clean. ½ blk. from all shopping. No children. $170. 697-1394

SAN CARLOS

2-RM. FURN. for woman or couple. Close in. Garage. No children. Also furn. studio. Ref. req. 591-6039 or 593-1952

SAN MATEO

Elegant—Extra Large
2-Bdrm; 2-Bath; Pool
Stm. rm; Bal; No chldrn. 157 Elm St.; 342-6755; 342-5621

SPACIOUS STUDIO $90
Close in, quiet bldg. Wtr., garb. pd. Permanent. 347-3455

DELUXE Furn. 1-Bdrm. Apt. W/w carpeting, drapes, elec. kitch., disp., lanai. $160 Lease. Call Mr. Howard. 593-2770

ADULTS. Walk shops, commute. 1-BR. X-lg. Sep. Din. Loads closets, storage. Patio. Sep. entr. 345-8330

FURN. 1-BR. W/w cpts., carport, laundry, wtr.-garb. pd. Joy Plaza Apts. 723 Highland Ave., S.M. 343-5512

1-BEDROOM, 2 wardrobes. Wall bed in living room. $140 inc. water, garbage. 41 E. 40th, San Mateo, Apt. E.

1-BEDROOM, CARPETS, DRAPES, AEK, POOL $135. 753 NO. BAYSHORE BLVD., CALL 347-6291

FURN. DUPLEX. Large 1-BR. Close in W. side. Fireplace. $158 mo. HOWAY AGENCIES, 343-3674 or 345-1233

502—Apartments for Rent Unfurnished

RENT FURNITURE
SEE CLASSIFICATION 489
Custom Furniture. Rentals.

BELMONT

RENTAL APARTMENTS
Lovely 2-Bedroom unfurnished apartment at $230 mo. 6-month lease. On Alameda in Belmont! Phone Manager 591-6717 for appointment. Today!

NEW ELEGANT 2-BR.
POOL, ELEVATOR, SAUNA PATIOS, 2-CAR GARAGE. SOUND-PROOF. DISHWASHER. CLOSETS GALORE. $215 UP. ADULTS. THE FONTANA. 591-2227; 591-7255

BURLINGAME

BEAUTIFUL 3-bedroom apt. New carpets and drapes. available now. $240 mo. + security deposit.

San Mateo Associates
TOM REIMER, REALTOR
1424 El Camino, S.M. 341-8704

1-BDRM. APT. $120
Near Broadway. Stv., refrig.
UNITED PROPERTY SALES
342-7216

2-BR. DLX.—ADULTS. $210 up. AEK + Dishw. W/w cpts., drps., frpl. 821 El Camino. 343-4915 or 345-7975; shown aft. 1 p.m.

STUDIO near Floribunda. Carpets, stove, new refrig. Water paid. 6 mos. lease $125. Avail. 7/16. 343-8138

SKYLINE TERRACE APTS. The very finest 1, 2, and 3-Bedroom apts. Skyline at Trousdale, 692-2766

DALY CITY

NEW
NOW UNDER CONSTRUCTION
Lovely color coordinated 1- and 2-bedrm. apts. Elec. kitch., dishwasher, shag carpeting, kingsize bdrm. Adults only, no pets. Lease. $150 to $175. 599 Villa St., Daly City. 992-8877

$175. 7 ROOMS. 3-BR.
Elec. kitchen. Water, garbage incl. Garage. Yard. 347-1390

$185 — 3-BR., 2-Ba., nr. City Hall. New cpts., drps., all-elec. kit., dishwasher, garage, view, frplc. DE 4-1875

$145-$165. 1-2 BR., 2-bath view apts. Daly City. All new. W/w carpets, Elec. kitch. 373 Peoria, Apt. 1, 585-3655

EL GRANADA

2-BEDROOM apt. in beautiful El Granada. Real clean, fenced yard. $135. 726-2550 after 6 p.m.

Want Ads Bring Results

502—Apartments for Rent Unfurnished

FOSTER CITY

$175 UP—Commodore Garden Apts. Foster City. 1, 2, or 3 bdrms., w/w cpts., drapes. Elec. kitch. Patio or balcony. Rent incls. Commodore Raquet Club with swimming pool, tennis courts, clubhouse, etc. 341-6547

PACIFICA

$140-$150. 2-BR, 2-bath view apt. W/w carpets, recently redec. Pool. 2400 Skyline Blvd., Apt. D-1 Mgr. 359-5316

REDWOOD CITY

DELUXE 1 BR. APTS.
FROM
$100 MO.
All Utilities Included
(furnished slightly higher)
201 4TH AVE., R.C.
Manager, Apt. 2 368-4849

MEDITERRANEAN
DELUXE 1-BDRM. PRIVATE, SPACIOUS, ELEGANT W/w carpets, drapes. Electric kitchen. See to appreciate. Single or couple, $150 mo. 319 Poplar, Rdwd. City 593-6400

DLX. 2-BR, 2-Ba. Adults. Pool. AEK + Dishw. + Frplc. W/w cpts., drps. $225 up. 235 Arlington, opp. Wellesley Crescent Pk.

LARGE 1-BR. apt. Stove, refrig. and garage. $85. NO STAIRS. No pets. 759 Warrington Ave. 365-3221

SAN CARLOS

Live in San Carlos
FURNISHED—UNFURNISHED
Apt. House Assoc., call: 591-8822, 593-5695; 591-5989. Hrs. 9-6.

SAN MATEO

HELP!!
Help yourself to luxury living at the beautifully appointed Mariner's Cove Apartments by the waterfront in San Mateo. Just a few of these spacious two-bedroom, two-bath beauties remain unleased. Don't Delay! Call 341-9082 today! Prices start at $245.

HIDEAWAY and PRIVACY
1-bedroom apt. on ground floor. 2 entrances. On Crystal Springs Rd., 1 block west of El Camino. $225 unfurn. $275 furn. Owner. 344-1919

1-BDRM. Carpets and drapes. Electric kitchen. $125 month. See at 404 N. Bayshore, Apt. 1. 347-6909

LARGE 1-BR., W/S S.M. Park. New rugs. Remodeled, painted. $155. Also penthouse, 3-BR., 2 baths. Huge! $275. 343-1050

Exquisite 2 and 3-BR.
2-bath, huge deck. Adults. 210 Monte Diablo. 344-2353

2-BR—$150 A MONTH
22 E. 39th A.VE., Apt. C. 345-3295

BEAUTIFUL, spacious, Central Park view co-op apt. 2-BR., 2-Bath, AEK, air conditioning, sep. dining area. Pool. To lease. Appointment, 343-3202

HUGE PENTHOUSE — S.M. PARK 3-BR, 2 baths, dining rm., den, util. rm. 220-V. Carpets and drapes, $275. DI 3-1050

SPACIOUS 3 bdrms., 2 baths. Patio. AEK. Near shopping and transportation. $245. Call 343-1770

HILLSDALE. 1-bdrm. in triplex. Ground floor. Priv. garage. Adults. No pets. $140. 69 E. 40th Av., S.M., 593-9706

2-BR. ON Lagoon in Los Prados with dock priv. AEK. Water, garb. pd. No children under 15. $160 on lease. 349-3051

2-BR., ELEC. kitchen, w/w carpets, drapes. No pets, no children, water pd. $175 mo., 1 mo. in advance. 914 N.Idaho.

1-BR. BRAND new decorating and cpts. Lg. closet space. Adults only. No pets. $135. O'Keefe. 347-7261

NEAR DWNTN. S.M. ADULTS ONLY. 2-bdrm., DELUXE, w/w, AEK. DECK. WATER. GARBAGE PD. $160. 347-5844

LUXURY 3-bedrm.; 2 baths; fireplace; pool; sauna. Adults. See 211 Elm Street, San Mateo or call 347-3233

LARGE Westside 1-bdrm. Conv. loc. Wall-to-wall carpets, drapes. 1-mo. rent free on a year lease. $165. ALLIED REALTY 341-8716

LUXURY 2-BEDROOM APT. at the Mounds, Hillsborough area. $400 mo. HARE, BREWER & KELLEY INC. 327-5700

2-BEDROOM—WESTSIDE. AEK. Laundry facilities. Convenient to everything. Adults only. $145. DI 4-7995

503—Apartments for Rent Furn. or Unfurn.

RENT FURNITURE
SEE CLASSIFICATION 489
Custom Furniture. Rentals.

BELMONT

NOW OPEN
BEL ARBOR
The finest hirise, all concrete, earthquakeproof apartments in Northern California. Magnificent views yet just off the El Camino, nestled in its own 10-acre park. Over 20 floor plans ranging from studios, one BR, two BR., 3 BR to deluxe "Town houses in the sky"
Three swimming pools, entertainment rooms, Roof top recreation room, lovely landsc.p.ng, undercover p.king, high-speed elevators, manager on premises.
BEL ARBOR APTS.
Davey Glen Road
(Just off El Camino Real)
Belmont
Phone 593-1492

MAGNIFICENT VIEWS
BRAND NEW AND EXCITING
1 and 2 Bedrooms
Elegant recreation room
Beautiful pool. Elevator.
AEK including dishwashers
Immediate Occupancy
Adults, No Pets

CHALET APARTMENTS
Mgr. Mrs. Woodward, 593-6422
1048 Continental Way

503—Apartments for Rent Furn. or Unfurn.

BELMONT

CHATEAU Apts. Elegant new 2-BR, 2-bath, balcony with view, AEK, dishwasher, pool, elevator, garage. Adults only. $230-$265. 1101 Continental Way. 592-2410

2-BDRM., 1-bath, dishwasher, electric kitchen, drapes, w/w carpets. MARABEL APTS., 2431 Carlmont Dr.

BURLINGAME

ARCAMINO West. 2-BR., 2 baths, AEK. View Apts. Elevator. Transportation at door. $225 and up. 344-4774

SPACIOUS Penthouse. 3 Bedrooms, 2½ baths. Best and most convenient area. Unfurnished $350. Furnished $375. 347-0278

FOSTER CITY

THE FRANCISCAN
LUXURIOUS TOWN HOUSE
One-, two-, and three-bedroom units. Beautiful grounds, pool, saunas, fireplaces, patios, near shopping . . . from $165. Resident manager. 888 Foster City Blvd., 349-1083 San Mateo

MILLBRAE

$155 UP
1-2 BDRMS. Heated Pool. All Luxury Appointments. 105 Garden Lane, Near Millbrae Ave. 697-1199

REDWOOD CITY

1-BR. $100 UP. 2-BR. $130. Studio $110. Pool. Elevator. Adults. 770 9th Ave. 366-4507. 10 a.m.-7 p.m.

SAN MATEO

THE FOUNTAINE
GARDEN APARTMENTS
½ Block to Shopping; 1 Block to School; 2 Blocks to Beach and Playgrounds.
2-BR., 2-BATH $175
Completely carpeted and draped. AEK. Pvt. Patios.
MONTH TO MONTH OR LEASE BASIS
SOME FURNISHED
Recreation Director for Children's Activities.
Bayshore to Hillsdale overpass—East to S. Norfolk, Right 1½ blocks to the Fountaine sign.
CALL 341-9923 OR 341-6551

Spacious, Elegant
Sauna Pool, Marble Vanities, Sunny Gardens, Private decks, Sound Proofing, Elevators. Many Extras.
Furnished—Unfurnished
2-BR, 2 BATHS, FROM $180
1-BR FROM $140
HILLSDALE SQUARE
2727 Edison St. (Btwn. 27th and 28th., Mgr. on premises. 341-9811.

FURN 2-Bdrm. $175

UNFURN 2-Bdrm. $160
Both in Hillsdale Court — AEK, carpets, blinds. Immed. occup.
FIRESIDE 341-7737
201 Hillsdale, San Mateo

☆ COCOA PALMS ☆
LIVING AT ITS BEST
HEATED POOL
1 Bdrm.—2 Bdrm.
2 Baths. Furn. or unfurn.
Mgr. 349-2088 or 341-7706

THE HILLSBOROUGH WEST. Newest, most luxurious — pool, sauna, 5-acre garden site. ¼ block to shopping. Furnished or unfurn. From $155. Info., 341-1255.

2 ACRE SETTING
1-2-3-BR. Pool. Peninsular at Humboldt. Mgr. 342-4902

512—Duplexes for Rent Unfurnished

SAN BRUNO

3 BEDROOMS
Carpets, stove, garage. Close-in. Child OK. $165. 588-2172

SAN MATEO

NEAR SUNNYBRAE
2-bdrm. (spacious) with Fireplace. Only $160. CALL UNITED PROPERTY SALES, 342-7216

2 Bdrms. $150 Lease
1 child OK, no pets. 11 Otay Ave. 349-5237

LARGE front 2-BR, din. rm., stove, refrig., frpl., garbage, gardener. $175. Adults. Ref. nr. Hillsdale, no pets. 125 — 24th Ave. 345-8388

DELUXE DUPLEX . . . 2 BRs., 2½ baths, 2-car gar., lge. social room with fireplace with space for 3rd bedroom. $295 mo. San Mateo Inv., 4100 El Camino, S.M. 349-2121

2-BDRM. $100 mo. plus 20 hr/wk. Work (daily/wkends). Pref. retired man or swing shift employe. Yard. No pets. 122 E. Santa Inez. Owner. 1432 Floribunda, Burl. 342-4940; 347-7521

LAURELWOOD NEW 2-BR., 2-Bath, firepl., AEK, carpets, drps. Garden. Adults. No pets. $275. Lease. Avail. Aug. 15. 341-2759 or 345-8786

1-BDRM. All utilities pd. Stove, refrig. Fenced in back yard. Near schools, shopping. $125. 591-8461, Ext. 797

521—House for Rent Furnished

MILLBRAE

FOR LEASE $250 mo. Ranch style, golf course view. 3-BR., 1½-Ba., washer, dryer, dishwasher. 1 blk. schools. Showing July 20, 21. Aft. 5. 368-5323

SAN MATEO

2-Bdrm . 2-Bath
Vacant, Furn. $225
Call UNITED PROPERTY SALES 342-7216

DESIRABLE Elmwood. Sparkling 5-room home beautifully furnished. Adults only. $275 mo. HAMANN REALTY 345-3521

BEAUTIFUL 5-Bdrm.
Old English home. Conv. S.M. location. $450 mo 323-6779

522—Houses for Rent Unfurnished

BURLINGAME

3 Bdrms. + Den $260
incl. carpets, drapes. No pets; limit 2 children. Call UNITED PROPERTY SALES, 342-7216

3-BR., 1-BATH
W/S. Avail. July 22. $250 month. Call after 1 p.m. 343-8016

EXCELLENT 4-BR., 2 baths, w/w carpets. Mills Estate home, Burl. $350 per month. 986-5984. 9 a.m. to 12:30.

DALY CITY

$230 — ST. FRANCIS HTS., dlx. 3-br., 2-ba., elec. kit., cpts., bsmt., yrd., shops, trans., schools, view. 871-5942

3-BDRM., 2-ba., very clean. Elec. kit., rugs/drpes, full bsmnt., 2 yrs. old, $225. 375 Morton, D.C., 756-9160

FOSTER CITY

4-BDRMS., 2 baths, family room, elec. kitchen. Carpets and drapes. $300 month on lease. Avail. 8/2. 792-1537

LINDA MAR

CHILDREN welcome. Brand new 3-BR., 2-bath, 2-car, AEK. Drapes, carpeting. View. Best loc. Park Pacifica. $210. 591-4124 or 326-2161

MOSS BEACH

RENT OR sell, min. to S.F. and airpt. immac. 3-bdrm., 2-ba. $200 mo. No pets. Ref. Sm. fam. desired. 697-2355

SAN BRUNO

3-BEDRM.; 2-Bath. 2-car garage. All-elec. kitch.; Rugs. Drapes. No pets. Avail 7/11, $190. Call 6-9 p.m. 349-5453

PACIFIC HEIGHTS RANCH. 3-BR., 2-Ba., family rm.-kitch. combination. Frplc., cpts., nr. schl. $200 mo. 697-6236

SAN CARLOS

BEAUTIFUL 3 bedrooms, 2 bath, family room. Nearly new. Westside, close to shops, schools. $260 mo. 591-4733

SAN MATEO

WEST SIDE — 3 bedrooms — Den — 2 baths —Close to shopping — schools — transp. — $225 month.
SELECT PROPERTY REALTY
127 W. 25th Ave. 349-1428

PARKSIDE 3-BR., 2-bath, 2-car gar., workshop. Drapes, stove, refrig., disp., fenced yard. $245. Call 345-2334

3 BEDROOMS, 2 baths, family room, patio, community pool. Rent from Aug. 4 to Sept. 1. Call 341-2023

3-BR, 2-BA., cpts., drapes. Stve., refrig. 2-car. 2 blks. school, shops. $250. Avail. 8/1. 345-4627, 342-2772

SUNNYBRAE. 3-BR, 1-bath, carpets, drapes. 220V. Avail. approx. 8/15. Lease $225. 349-5075

HUGE 4-BDRM. home, garage. Fenced yard. $210 mo. Lease. 443 North El Camino. By appointment only. 967-0448

WESTSIDE 2-BR., plus den or 3rd BR. Stove and refrig. Freshly painted. $185. DI 3-9310

531—Rooms for Rent

BELMONT

ROOM in private home for young working lady. Some kitchen privileges. $60. Call 593-0225 bet. 7-9 p.m.

BURLINGAME

LARGE room in private home for mature employed woman. Bath adj., 1 blk. transp. and shop. All home priv. 344-4722

SAN MATEO

LARGE, clean room with 24-hour community kitchen for employed man. Home atmosphere. Reasonable rate. 343-9986

$65 MONTH. Private rm.; employed gent. Kitch. priv.; linens, etc. 574-9874, 633 Edna Way, Off Delaware.

Gentleman Only
Kitch. priv. Util. Clean service wkly. $80 mo. 345-4089

EMPLOYED gentleman. Private home, close to transportation. Hillsdale area. 345-8691 after 6 p.m.

533—Room and Board

HAVE YOU tried a GOOD boarding house? The only way to live. Use of pool table, TV. Room, tasty meals, $35 week. 343-7402

BURLINGAME

TOP BURL. location. 3 meals-/day, 5 days/week. Quiet neighborhood, laund., yard. 1438 Floribunda. 342-4940; 343-9924

534—Room and Board Wanted

REFINED elderly gentleman seeks room and board in private home w/garden. Burlingame thru Redwood City. 349-5384

30-YEAR old father with 7 year old daughter looking for room and board. Penin. area. Good refs. 589-0273

535—Rest Homes

IN PALO ALTO—Lovely private room in nice home. For ambulatory lady. Good nutritious meals. 323-4709

537—Hotel—Motel

MOST REASONABLE
SAN MATEO MOTEL
(Modern) Kitchen Apts.
Daily-Weekly rates.
801 S. Bayshore DI 3-9456

553—Resort Rentals

NORTH Shore, Lake Tahoe. Furn. modern, sleeps 10, ¼ mile to beach, stores. $140 per week. 341-1677 or 345-3877

HOBERG'S GOLF COURSE home. New mod. deck. patio. Swimming. Perfect vac. area for you. 344-3687 or 347-6098

WANT ADS BRING RESULTS
PHONE 342-7711

553—Resort Rentals

CLEAR LAKE

SMALL modern cottage, furn. Suit. for 2/3. Walking distance to swim. beach, store. 2 wks., $70, 1 mo. $125. 343-3520

DONNER LAKE

$65 WEEK
Furn. Fireplace. Sleeps 4 plus. One block to beach. 341-2343

LAKE TAHOE

PHONE 343-7759
for an immaculate vacation cabin to rent, So. Lake Tahoe

NO. SHORE. 3-BR., 2-bath, mod. kit. Sleeps 12. Fireplace, private beach privileges. $110 week. Call 344-9473

NO. SHORE TAHOE. Beaut. view, 3-BR, 2-ba. house. 70 yds. to beach. Avail. 7/20 to 8/2 or by wk. 345-3408

INCLINE Village. 3-BR, 2 bath townhouse. Furn. AEK. Washer-dryer. Fireplace. $150 wk. $75 wkends. Call after 6. 756-4695

SOUTH Shore. New cabin completely furnished. Sleeps 4, with swimming pool privileges. $100 week. Call 345-5693

LAKE TAHOE area, mod. cabin, sleeps 12. Nr. State Line, Reno. Fishing Prosser Lake. 2 baths, mod. kit. 369-4045

SOUTH Tahoe, luxurious Town House. 3-bdrm., sleeps 8. Private boat landing on lagoon. $200 week. 566-3950 eves.

561—For Rent on Share Basis

RESPONSIBLE prof. man, aged 33, will share 2-BR dlxe. apt., pool, fireplace, with same. Mariner's Isle, S.M. $137.50. Mr. Beck. 328-7474

LOVELY RESIDENCE FOR EMPLOYED YOUNG WOMEN. ALL PRIVILEGES. ATTRACTIVE. 349-3281

53-YR. OLD widow will share lovely home with lady about same age. $100 a mo. Ref. req. in Daly City. PL 5-3379

FURN. 2-bdrm. apt. Pool. Belmont. Available on share basis for single gal. $110. 347-0744 days or 593-0240

WORKING mother to share home with same. $70 month. 992-9421

WANTED professional woman to share my Belmont home. Garage. All privileges. Call after 7 p.m. 593-8344

GAL TO share 2-bedroom modern apt. with same. Call Monday through Thurs. eves. 6-8 p.m. 344-2490

CONGENIAL mature employed woman to share 2-BR., 2-bath apt., pool. Elm St., S.M. Some furn. O.K. 342-7461 days.

565—Rentals Wanted

LADY WTH well-behaved poodle desires 1-BR unfurn. apt. or duplex w/patio or yard by 8/11. To $125. 344-9961. Call AM only.

WORKING mother, 8-year-old son desires furnished apt. San Mateo area. Preferably Sunnybrae school area. 347-6505

SINGLE man desires unfurn. 1-BR apt. or guest cottage up to $75 monthly. Burl. area. Call 344-7420

581—Stores and Offices For Rent

STORE
El Camino Location
1200 PLUS Sq. Feet
Reasonable Rent.

OFFICE SPACE 12x14 carpet, drapes at 5 cents sq. ft. ..$85.

CONFERENCE ROOM Carpeted. 1175 sq. feet. $117.50
Fully Janitorial Service
GROW & DOUGHTY
342-6636

"Market"—3rd Ave.
DOWNTOWN — CENTER BUSINESS DISTRICT — 3000 sq. ft., fully equipped. Equipment may be purchased on excellent terms from present tenant. Owner will offer attractive lease. Interested party please contact Mr. Doughty
GROW & DOUGHTY
342-6636

MEDICAL OFFICE SUITE
1720 Marco Polo Way
Near Peninsula Hospital
VACANT — Ideal for doctor, dentist, etc. or GENERAL OFFICE USE. 4 rooms, ground floor, will renovate to suit. Ample parking space. Only 35c per sq. ft. Call Paul Constantino, 344-5701

MODERN San Carlos office rental. Air-conditioned, good parking. $50 to $150 per mo. AUGUST ASSOCIATES, 591-7101

CENTRAL
3rd Ave. Location
4000 sq. ft. available. Will remodel to tenants specifications. Municipal parking in rear. Choice business location. Contact Mr. Doughty
GROW & DOUGHTY
342-6636

OFFICE—$95 MO.
400 sq. ft Suitable for lawyer, acct., etc. 593-6618

SAN MATEO

CENTRAL
37th Ave. Location
(NEAR SHOPPERS WORLD)
☆ STORE RENTAL
917 sq. ft. (15x61). NEW TILE AND GLASS FRONT. EXCELL. SHOPPING DISTRICT.

☆ OFFICE RENTAL
3-ROOM SUITE 11X10 APIECE. 28X5 HALL, 1 ROOM 15X15
Culligan Development Co.
3700 El Camino, S.M. 345-1645

STORE—$135. Plumbing, elect. setup for beauty shop. Also STORE, $85; suit. any bus. or office. Parking 343-3398

OFFICE RENTALS. DOWNTOWN SAN MATEO. SINGLE ROOMS AND SUITES. $15 TO $60. CALL 344-3840

ATTRACTIVELY furnished private office. Excel. location with secretarial space. $100 mo. 345-9163 after 6.

583—Industrial Commer. Prop. for Rent

TO LEASE. 6000 ft. concrete warehouse and office. Fully sprinklered. Parking. Call 341-2985

MODERN WAREHOUSE — 4400 sq. ft., dock, spur tr... or lease all or part. 967-6521 738-3500 Days.

BELMONT

VACANT
FOR SALE OR LEASE!
INDUSTRIAL BUILDING. Old County Road, Belmont. Approx. 10,400 sq. ft. Reasonable.
GROW & DOUGHTY
342-6636

SAN MATEO

2000 SQ. FT. OF SPACE IN BLDG. AVAILABLE. COMMERCIALLY ZONED AREA. CLOSE IN S.M. 344-8784

600—FINANCING GROUP

611—Business Opportunities

BUILD PART TIME
. . . business of your own to independence in 6 months with new California company manufacturing national products. Will furnish names of independent associates who have done same. Investment $3500. Experience in hiring, training or supervising helpful to rapid growth. Replies confidental. Write Mr. Howland or Dr. Kelly, 1060 Broadway, Suite 1 A, Burlingame, CA 94010 or call 344-2030

ACT NOW
OWN YOUR OWN BUSINESS
IF
you are sales and promotion minded and can invest $750. I am authorized to put you in a nationally known business that will amaze even your own bank president. For appm't. call Miss Stephenson between 2 and 4 p.m., Mon. thru Fri.
Call 592-2272

MEAT AND DELICATESSEN
BARGAIN — excel. income, good area, low rent, ideal for couple. Only $13,000 inclu. fine fixtures, stock. Low dn. For details write Zuber Realty, P.O. Box 2464, Menlo Park or call 369-6990

BEAUTY SHOP for sale, 3 stations. Brings gd. income, gd. nghbrhd., must sell/health reas. $3000, Box 2497, San Mateo Times, San Mateo.

SERVICE Station for lease, good location, Peninsula area. Call 365-6735 After 5, call 349-6525

PARTNERSHIP OPPORTUNITY for established beautician in going Burlingame shop. Call 344-2783 eves.

611—Business Opportunities

AUTOMATIC
VENDING
OPERATOR
Operate your own tobacco and candy distributorship in San Mateo and surrounding area. Assured highly monthly income to responsible party. A car is necessary but age no barrier. National Company will train and assist fully. Investment of $4500 required. Write or call Mr. J. J. McGinnis (415) 347-3078 or 1060 Broadway, Burlingame, CA 94010. Include your phone number.

San Francisco Print Shop
Good location. Letter press offset. 621-5245

631—Loans, Appraisal, Insurance

2nd LOANS TO $5000
—NO POINTS
—NO PREPAYMENT PENALTIES
—QUICK SERVICE
For $1548. Repay 36 mos. $56
For $3050. Repay 36 mos. $105
GUARDIAN THRIFT & LOAN
586 Market, S.F. 982-3300
2858 Stevens Crk., S.J. 293-8800

Quick Money 2nd Loans
$2000 repay 60 mos. $42.50
$3050 repay 60 mos. $63.82
$5000 repay 60 mos. $106.24
L. J. VETTER & CO., REALTOR
220 E. 3rd Ave., S.M. 343-2500

641—Money to Loan or Wanted

PAWN SHOP loans on jewelry, cameras, radios, TV's, Guns, etc. We buy, Sell or Trade. 112 Grand, So. S.F. 589-4433

700—REAL ESTATE GROUP

701—Commercial and Industrial

81,500 SQ. FT.
C-3 General Commercial
in the City of Mountain View.
PROPERTY LIQUIDATION
416 Ft. Frontage on Major thoroughfare at intersection of Central Expressway. $150,000
For Information:
Henderson-Lenihan, Inc.
268 Castro Street
Mountain View, Calif.
961-2100

Want Ads Get Results

702 — Income, Investment

6-UNIT APT.
In San Mateo. Three 2 BRs. and three 1-BR. Beautiful corner property on large lot. We will consider trading in your home, lot, etc. $79,500.

4-UNIT WHSE. BLDG.
On No. Bayshore, San Mateo. Parking front and rear. 2000 sq. ft. each. Asking $79,500.

BURLINGAME REALTY CO.
1445 BURLINGAME AVE. SINCE 1905 342-4301

WESTSIDE DUPLEX
Custom-built. Close-in. Two 2-bedroom units. Rear one has wall-to-wall carpeting, draperies, gas stove, refrigerator, flagstone fireplace, extra large protected patio. Front unit has no personal property. Excellent condition. Nicely landscaped. Priced at $48,000.

HOME AND INCOME
Choice of two buildings. Each with a home plus four apartments. Purchase of both would make an excellent investment and save management costs. On North Ellsworth near Poplar Avenue. Priced at $70,000 and $80,000. They show a good return.

ROCHEX & ROCHEX
106 El Camino, S.M. 344-6831

Eye To The Future?
TWO 5-rm. homes, situated close to downtown area. Combined income now provides while awaiting future development. Site will accommodate 10 units. Presently shows better than 9% return on existing improvements. Shown by appointment only.
$55,000
GROW & DOUGHTY
342-6636

30 GARDEN UNITS
Large deluxe 1-, 2- and 3-bdrm. units, each with carpets, drapes, all-elec. kitchens and forced air heating. Huge POOL and recreation area. 1 blk. to Carlmont Shopping Center. Assume large 1st loan. Try your smaller building in trade! Low rents provide you 9% NET return. $427,500.
PEN-PAC REALTY CO.
336 El Camino San Carlos
591-8981

Two 2-Brdm. Units. Duplex for the price of a house. $29,950. See 714-16 Mte. Diablo, S.M. HARLAN, 529 3rd, 344-6393

NEW DUPLEXES
New development on new street; beautiful Westside Redwood City loc. Open daily except Sat. Take Orchard Ave. south from Woodside Rd. to Wells St. Hugh H. MacDonald Co., Builder. 345-2404.

HILLSDALE DUPLEX
W/S close to everything. 2 BR ranch type. Owner. $42,500. 326-0798

LEASE OPTION $1500 DN.
DUPLEX in Burlingame
SOFOS 347-2001; 349-2177

Want Ads Get Results

EXPLOSION OF VALUE
2-STORY DUPLEX
$51,950
WILL TRADE
This is your rare opportunity to become a proud owner of rental property for an unbelievable low price. It is older property, but in an excellent area of San Carlos. One unit has 3 bedrooms, 2 baths, and a family room; and the other has 2 bedrooms. W/w carpets, shake roof, electric kitchen. Owner is most desirous of selling and you owe it to yourself to look at this immediately. Both units are rented. Most successful pyramiding of Real Estate wealth has been started on properties just like this. Better Hurry!
Hillmuth, Reinhardt
d'ESTE REALTORS
977 Laurel San Carlos
592-1415 Eves. 369-2806

BEAT INFLATION
12-unit Money Maker
$16,380 Annual Income
Two 6-unit apartments. Separate lots. 100-ft. frontage. COURT STYLE. Eight 1-bdrm. and 4 studio units. LOW RENTS. ½ block to shops. HEART OF BURLINGAME. YOUR HOME IN TRADE! Call Paul Constantino today.
TOWN & COUNTRY
344-5701 697-6700

Home + Attached Lot
W/S; Zoned Com'l. $59,500
SOFOS 347-2001; 349-2177

703—Real Estate Wanted

PRIVATE party interested in buying apt. house bldg. All cash possible, if necessary. Burl., San Mateo or Millbrae. Reply Box No. 2499, The Times, S.M.

HOUSE — 2-3 Bdrms.
S.M. area. Principles only. All cash. JOHNSON. 345-3548

50-100-200-UNITS
Atherton/Clemens Co. Inc. Agent. 328-8000

WANT HOUSE 3-4 BDRMS.
all cash. Belmont to Millbrae to $45,000 Goodin 697-4080.

CASH
For FHA and GI resales. San Mateo to Redwood City, and Coast Area. Private funds. 24-hour service. Call FIRESIDE anytime at 341-2929

PRIVATE party wants approx. 12 quality units with max. $20,000 down payment. Reply Box 2505, The Times, S.M.

Want Ads Bring Results

704—Real Estate Exchange

Clear Lake Duplex-View
Nr. lake, boating, swimming, lge. patios for lot, house, duplex, apts. in Bay Area. 349-1903

CUSTOM built 3-bdrm. home, Santa Rosa, sell or exchange for Peninsula property. $36,500. (707) 539-4478

CLEAR LAKE — Mod. 2-br. home next to lake and harbor, in town. Sell or trade. Eves. or wknds. 467-2117

Want Ads Get Results

704—Real Estate Exchange

Trade Equity For Home
Clear Lake 320-ft. lake frontage. Lovely home, duplex, 4 cottages, beach, pier, ramp. $89,500. Box 98 Clear Lake Park. 707 — 994-6441

705—Condominium

Why Rent? Own Your Own!
1-BEDRM.; 1-BATH $19,000
SOFOS 347-2001; 349-2177

Action Ads Get Results

710 Real Estate—General

FOUR-BEDROOM HOMES
WE URGE YOU TO SEE

TODAY'S BEST BUY, 3 full baths, elec. kit. w/refrig., lovely tree shaded patio. $38,900.

EMPHASIS ON PRIVACY, White Oak Area, S.C., 2 baths, fam. kit., ex. schools. $39,950.

IMAGINE . . . 3 baths, plus a huge rumpus room with 2nd kit., big yard. VIEW. $42,950.

DOUBLE DOOR ENTRANCE, cent. hall, 2 baths, 2 firepls., rumpus rm., 2 decks. $42,950.

SOPHISTICATED RANCH STYLE, 2 baths, large rumpus rm., 2 firepls., all-elec kit. $42,950.

OWNER MUST SELL. 2½ baths, separate dining rm. plus family rm., deck, VIEW. Excellent financing. $48,500.

PEN-PAC REALTY CO.
591-8981 — 593-1661
336 EL CAMINO, SAN CARLOS

AVR
SAYS
1-2-3-4-5
ALL YOU BUYERS COME ALIVE!!!! You might think this Ad is funny but these homes can save you money.

1—$29,950—Buys you this delightful Spanish home. 2 bdrms., Westside Burlingame.

2—$36,500—Situated in Burlingables. It's just right for the family with only one car. Has 3 bdrms.

3—$42,500—One look and you can't resist this deluxe spacious 2-bdrm., 2-bath home in Burlingame.

4—$57,950—Burlingame Hills. Pool, guest house and bath, 4 bdrms., 3 baths.

5—$59,500—Hillsborough ranch style 3 bdrms., 2 baths. Pool site.

AVR REALTY
REALTORS 342-2073
MLS 1169 Broadway, Burl.

FOX & CARSKADON

SWEEPING VIEW $42,250
Immaculate family home full of warmth and charm. All spacious rooms. 3 bedrooms, 2 baths, family room, separate dining room, convenient family kitchen. Large deck and easy-care yard. 2-car garage. Tomorrow may be too late for you to be the glowing owner of this one!

HILLSBOROUGH $69,500
Dazzling clean 3-bedroom ranch-rambler with view. Tiled entry, large living room with fireplace. Separate dining room. Sunny breakfast room, large kitchen. Family room with bar opens to lovely patio and spacious grounds completely landscaped for easy maintenance. Newly redecorated. Two and one-half baths.

951 SOUTH EL CAMINO, SAN MATEO OFFICE 342-7701
Menlo Park—Sharon Heights—San Rafael—Tiburon

BURLINGAME
Hillside Dr. in our Lady of Angles Parish. Lge. 2-bdrm., 1½ baths. Master bdrm. has sliding glass drs

717—San Bruno

BUILDER'S MODEL

4-BDRM., 3-BATH + SOCIAL. 2 Fireplaces, professional landscaping, sprinkling system. Choice cul-de-sac lot. Immediate possession. $39,950.

CHALLENGE PL 5-3000

Eves. 755-3103 341-7130
Or Call 593-9888

717—San Bruno

PORTOLA Highlands. Beautiful 4-BR, 2½ baths, carpets, drapes. Lge. lot. Assume 5¾ FHA. Owner. $33,900. 589-2240

721—Millbrae

MILLBRAE 4-bdrm., fam. rm., carpets/drapes included, view, fncd. in landscaped yd. Asking $55,000. Owner. 697-3211

722 — Burlingame

GOODIN'S GOOD BUYS

SENSIBLY PRICED

THE BEST 6 rm. bungalow — living room with fireplace, separate dining room, 3 bdrms., remodeled kitchen plus refrig., washer, dryer, carpets, drapes — plus new roof. $31,000.

HOME + INCOME

CLOSE TO BROADWAY. Spacious owner's unit with fireplace, lanai, patio, plus 2 bdrms., and bath w/separate entry. Now rented at $120 mo. $35,500.

697-4080, 1895 El Camino, Burl. 349-6666, 1725 S. El Camino, S.M.

PUCCI PYJAMAS AND PLANTERS PUNCH $51,000

. . . fit the scene beside the tropical swimming POOL of this smart contemporary home . . . custom-built for the present owner in Burlingame's Ray Park. High beamed ceiling with brick fireplace wall lined with bookshelves invite you into the living room while quarry tile floors add a distinctive touch to the dining room. A smart den, large Master bedroom, second bedroom convertible to three, plus two shiny baths make this charmer adaptable to family living. Professionally landscaped garden and intimate patio guarantee freedom from gardening chores. Do call and ask to see this latest listing of ours. Our exclusive listing.

AUGUST ASSOCIATES

345-5721 1200 S. El Camino Real, San Mateo

HANDYMAN'S DELIGHT

St. Catherine's Parish. 4 bedrooms +, 2 baths. In need of painting and fixing. What an opportunity for the family that likes to walk to shopping, church and transportation.

H. KENT ATWATER

REALTORS—MLS
1481 Burlingame Ave., Burl.
343-3656

One of the Alpha Homes

IMMEDIATE OCCUPANCY
Mills Estate 4-bedrooms, large living room, formal dining rm. Beautiful carpets and drapes. All-elec. kitchen with breakfast nook. Our exclusive $54,-950.

Geo. T. Catomer

277 Baldwin, S.M. 342-9593

HANDYMAN'S SPECIAL

Excellent Westside north Burl. 10% dn. ask $28,950

D-A-V-I-S 347-6644

1132 OXFORD Dr., Burlingame Gate. 2-bdrm. BEAUTY. See this. Exceptional $31,900. 588-3360, Agent 342-8393

BY OWNER. Immaculate 3-BR, 1-bath ranch style. Fine cul-de-sac location near Park and schools. $34,500. 347-1370

COUNTRY SETTING

Burlingame ranch home, 3 bdrms., 2 baths, cheerful AEK Fam. Kit. Large sheltered prof. landscaped patio area with view of Crystal Springs rolling hills where you can enjoy country living in town. Oversized 2-car garage. Mills Hi and Franklin elementary school district. Call to inspect. $37,950.

ABC REALTY

1120 Broadway, Burl.
342-3551

JUST LISTED

Charming Burlingame Village 2-BR home with w/w carpets in hall, LR. and DR. which opens onto secluded patio with playhouse. Our exclusive. Call for app't. to see. $32,950.

McKEOWN CO.

REALTORS—MLS
1240 Howard, Burl. DI 2-2041

CHEAPIE!!! CHEAPIE!!! ON CALIFORNIA DRIVE. GOOD INVESTMENT. 3 BDRM. ONLY $22,500. FIRESIDE. 341-2929

JUST reduced — now $44,950. 3-bdrm., 2-bath ranch, sep. dining rm., AEK, w/w carpets, drapes. Creek setting. Owner. 344-2691

Action Ads Get Results

723 — Hillsborough

Style-Wise Hillsborough Ranch Homes

3 bedrooms with family room, indoor barbecue, patio. Close-in. Almost no gardening at all. $65,000.
3 bedrooms with family room, huge carpeted patio, enchanting garden. Walk to all schools. $71,000.
3 bedrooms with family room, oak trees, Bay view, pool, decks, fish ponds, separate dining room. $79,950.

William Wright & Co.

1432 Chapin Ave., Burlingame 344-7146

LUXURIOUS Hillsborough 3-BR., 3-bath, ranch home in cul-de-sac. Library, formal dining room, AEK w/breakfast room. Sliding glass doors from all rooms to enclosed patio. Oriental garden, authentic Japanese apartment, 2-car electric eye garage. Huge parking area. Gardeners storage and cottage. Only $139,000.

Nixon Elliott

REALTORS—MLS 347-1411
Bank of Calif. Bldg.

THE VIEW'S TERRIFIC

From this Contemporary styled home on nearly 1 acre LEVEL site overlooking the entire Bay area! 2 BEDROOMS, 2 baths, DEN, all-electric kitchen. Sliding glass doors from dining "L", breakfast room and attractive, completely separate guest house open to patio area. POOL and terrace. Hobby shop and service areas. Family orchard. $69,500.

DAVIS & CLIFTON

49 PARK RD., BURL.
MLS DI 4-1745

Want Ads Bring Results

AN ACRE OF OAKS

Surround this sophisticated ranch home. Living room with elegant wood-faced fireplace, restful den, 3 bedrooms, 2½ baths. In absolutely perfect condition, lots of storage, completely fenced yard. A real surprise in this close-in estate area for $66,500.

COCKCROFT & CO.

REALTORS—MLS
1345 Howard Ave.,
Burlingame—344-1778

$6700 DOWN

will move you into this delightful 3-BR. home. Beautifully landscaped, level lot. Will also lease or lease option at $485 mo. Available now at $67,500. Bruce Watson & Co. 343-3633

724 — San Mateo

IMMACULATE IS THE WORD

for this 2-bdrm. home with sheltered patio, dishwasher, elec. range, large 2 bdrms., fruit trees, w/w carpets, drapes, 2-car garage, landscaped for easy maintenance. Close to Hillsdale shopping Asking only $32,450.

ANDERSON & DRUCKER

407 South B St., S.M. 347-8231

CLOSE TO SCHOOLS

Few blocks to Baywood, Borel, and Aragon. Local bus at door. Compact home on a corner lot with many fruit trees. Three bedrooms. Separate dining room. Good value at $28,500.

ROCHEX & ROCHEX

106 El Camino, S.M. 344-6831

LARGE SWIMMING POOL

Good school dist. 4-BR., Fam. kitchen. Owner $59,950. 344-7438

Want Ads Get Results

3 BDRMS.—$21,950

Well kept home near schools and shopping. Carpets, drapes.

NAKAMURA REALTY CO.

512 3rd, S.M. 342-8301

MARK TWAIN

OFFERS
A SPARKLER!

Beautiful carpeted 3-bdrm. rancher with lovely NEW VANITY Bath. TODAY'S BEST BUY at only $24,950. CALL NOW. MARK TWAIN REALTORS, 107 W. 25th Ave., S.M. 349-4646

ARAGON

Authentic Spanish with heavy tile roof. 2 spacious bedrooms, den, 1½ baths. Modernized kitchen, breakfast room plus formal dining room. Just a short walk to 4th Avenue shops. $38,500.

HAMANN REALTY

119 W. 25th Ave., E.M. 345-3521

724 — San Mateo

LOCATION PLUS

1 block to shops and transp. Duplex zoned and an empty lot goes w/the 2-bdrm. home w/detached garage. A lovely big shade tree in the back yard. Excellent to retire in or to expand on or rent and hold. The owner will finance the entire loan and only $24,950.

APPEAL

Sq. footage to spare. 4-bdrm., den, workshop, storage, oversized 2-car gar., ffreshly decorated w/new plush carpet in 4 rms. Lg. modern kitch., covered lanai, level landscaped back yard w/view. Belmont's best area. Only 10% dn. $32,950.

ALL ELECTRIC

Elec. built-in kitchen, elec. garage door, Mercury light switches, nutone food center, modern 2-bath, 3 bdrms., formal dining rm., lg. family rm., fireplace, service rm., aluminum siding. All on a large wooded lot w/sprinklers. Should be in the $40's, but only $36,950.

☆ JOHNSON REALTY ☆

8 E. 17th Ave., San Mateo 345-3546

EXCLUSIVE

FRESH ON THE MARKET

Lovely Mediterranean home in close-in Aragon District. Large living room with beamed ceiling. Separate dining room, modern kitchen, large family room. 4 bedrooms, 2½ baths; heated and filtered pool. Attractive garden. Good financing. $47,500.

BAYWOOD KNOLLS

4 bedrooms, 4 baths, modern AEK, separate dining room, large living room and breakfast room on one level. Beautiful garden designed for easy maintenance. Walking distance to schools — public and parochial. Owner transferred. Early occupancy. Good financing. $52,500.

Coldwell, Banker

DI 2-4313 100 S. El Camino Real, San Mateo
10 Bay Area Offices—26 offices in California, Arizona, Nevada
OUR POLICY:
Strictly brokerage—never competing with our clients

THE STRAINS, Realtors

4 BEDROOM, FAMILY ROOM

New on the market! Room for the whole family — 2 Bath — Built-in knotty pine kitchen — Plus many extras; such as covered lanai, etc. $29,950.
345-5728 19TH AVE. AND S. NORFOLK
(PARKSIDE PLAZA) S.M.

DUPLEX

Two bedrooms each side — A good rental area in Burlingame — Call us today — Our Exclusive — $29,950. 349-0224

1101 S. EL CAMINO, S.M.

LET'S MAKE A DEAL

On this IMMACULATE WESTSIDE ranch home with 3 large bedrooms, wall-to-wall carpets, drapes, electric door opener on 2-car garage. Beautiful sheltered yard. Large lot. Nice family neighborhood, walking distance to all schools. $29,950.

HARVARD

PROPERTIES
SAN MATEO 222 EAST FIFTH AVE. 342-2061

√LOCATION

3-bedroom Westside rustic ranch . . . close to Meadow Heights School and 25th Avenue shopping . . . central heat, large patio, ideal for outdoor living . . . price includes wall-to-wall carpets, drapes, curtains and electric stove . . . See this terrific buy at $30,500.

LANCER REALTY

Andy Leavitt Realtor
2440 El Camnio Real, S.M.
345-4858

LEASE—OPTION TO PURCHASE

Westside, San Mateo. 3 BRs. PLUS DEN, 2 baths, 2-car gar. Close to schools. VACANT — ready for occupancy. Price $34,950. Rugs, Drapes and stove included.

SAN MATEO INVESTMENT

REALTORS—SINCE 1935
4100 S. El Camino, S.M. 349-2121

BAYWOOD

Get settled before school starts! This lovely Baywood home is ready for occupancy. 3 bedrooms, 2 baths, separate dining room. Close to public and parochial schools. $45,500

COCKCROFT & CO.

REALTORS—MLS
1345 Howard Ave.
Burlingame—344-1778

DEAR MR. BUYER

342-9593 is the number to call to inspect this Westside home with an AEK, 1½ baths, separate, detached rumpus room, carpets and drapes. Near schools. Our exclusive. $29,-950.

Geo. T. Catomer

277 Baldwin, S.M. 342-9593

DELIGHTFUL

2-bdrm. rancher home on extra large lot, cul-de-sac. Over-sized bdrms., separate dining room. Shown by appointment. $34,950.

GROW & DOUGHTY

342-6636

NEWLY DECORATED

Westside 3-Bdrm., tile bath, liv. rm., dining L, sunny kit. w/breakfast area, 2-car gar., elec. stove, dble. oven; w/w carpet, drapes, extra storage. Cabana and patio, perfect for outdoor entertaining. Fruit trees. Walk to schools and churches. $30,950. 4019 Fernwood. 349-4381; 341-2901

BRAND NEW CUSTOM

3 bdrms. 2½ baths, separate dining room, family room. Beresford Park area; Peninsula golf-Country Club loc. $62,500. (Or will build to suit; Glenwood Heights) OPEN SUNDAY-783 SEQUOIA AVE. H. H. MacDonald, Builder. 345-2404.

4-BR—2-BATH—$33,750

Attractive, lanai type family room, electric kitchen, carpets, drapes, level yard. A good family home realistically priced. BRUCE WATSON & CO. 343-3633

BY OWNER. Immac. 9-yr. old home. 3-BR, 2-bath, AEK, elec. garage opener. Cpts., drps. Many extras. $43,500. By appt. only. 349-1823. Principals only.

SPACIOUS FAMILY HOME

Hillsdale. 3 family size bedrooms, 2 complete master tiled baths, stall showers, family size living room with fireplace, separate dining room, tiled kitchen with eating area, dishwasher, disposal, 2-car garage with radio controlled doors. Completely landscaped yard and garden. See today. $37,950.

RUSSELL

REALTORS—MLS
1465 Burlingame Ave., Burl.
Buy or Sell — It's Rus-sell
342-9521 — Call Now

DUPLEX

Shake roof ranch style. One 3-bdrm. unit and one 2-bdrm. unit. Only 9 yrs. old. All-electric built-in kitchens, wall-to-wall carpets and drapes. Always rented. Only $44,500.

call UNITED

1419 Burlingame, Burl. 342-7216

POOL

This home offers 3 Bdrms., 1½ baths, 2-car garage, heated and filtered enclosed pool. $24,950. RENTALS ALSO AVAILABLE

NELSON REALTY

REALTORS—MLS
610 So. Norfolk, S.M. 344-7654

IDEAL family roc. near school and rec. center pool. 4-bdrm., 2-bath, fam. rm., fireplace, AEK, 2-car gar. $33,800. 345-8846

PAYING HIGH RENT?

We have the know how and the key for FHA REPOS. $400 to $700 down or now you may qualify for the new FHA or GI Financing. McCLAIN REALTY. 349-1441

NEW 4 BEDROOMS

Deluxe 2-story on quiet street of charming homes. 2½ baths, dining room, family room, master suite with retreat. Fully carpeted. $35,200. DUC & ELLIOTT 341-1213

6-BR., 3-baths, 2-car gar., rumpus rm., 2 firepl., heavy shake, view, almost new w/2 extra full acres for future subdiv. Nr. CSM. Gd. finance. Owner must sell 344-5040

FIESTA GARDENS. 3-BR, 2-bath, AEK, new w/w cpts., new dishwr., sprinkler system. Pool privileges. Assume lg. FHA. Total closing cost, $60. 1078 Fiesta Dr., 345-8078. $33,500.

EICHLER HIGHLANDS. 4-bdrm., family rm. Near recreation center and schools. Landscaped. Cpts and drps. Price $34,000 345-0061 after 6 p.m.

ASSUMABLE 5¼% FHA

Excel. 3-bdrm. home close to shops, schools. Complete with drapes, rugs, stove, refrig., washing machine. 343-2374

MUST SELL — Eichler. 3-BR., 2-bath, fam. rm., AEK, carpet, drapes. 5¾% loan. $30,250. Extra nice cond. 341-3913

3-BR.—Cul-De-Sac

Shoreview. Ultra mod. AEK, sep. din., except. large lot, patio. $24,500. 343-7828

LGE. 3-BR, 2-bath, 2-car gar. New roof, w/w cpts., paint, close schools, nr. Parrott Dr. Owner. $44,950. 347-2839

WEST SIDE 1-bdrm., 1 bath, 1-car garage. Close to everything. ½ block off El Camino. $20,500. SALIN REALTY, 349-1522. 1660 Palm Ave., S.M.

724—San Mateo

SMALL DOWN

Assume existing F.H.A. loan on this 2-bedroom Shoreview home. Very clean. Carpets, drapes and stove included. Owner will help finance. Asking. $20,950

PARK MANOR

REALTOR MLS
34 So. B St., S.M. 342-7642

WOW! WHAT a location! Clean, clean corner 3-BR., 2-bath, 2-car gar. home. Sunny bright kitchen, w/w carpets. Only 4 blks. to bus, school, shopping center and pool!! After your swim, come home, relax under the beautiful shade trees, while you enjoy the beauty of the flowering shrubs. So nice!! $31,500. Our Exclusive! LEDBETTER REALTY, 560 S. Norfolk, S.M. 342-5273

724—San Mateo

2 BDRMS.—$20,950

An immaculate home. Fruit trees, large covered patio. Taxes only $340. A buy for the economy minded person.

ANDERSON & DRUCKER

407 South B St., S.M. 347-8231

725—Foster City

WATERFRONT, deck, 5-br., 2½ B., sep. din. rm., fam. rm. w/wet bar, carpets, cust. drapes, extras. $42,500. 341-2284

NEW Kay Home. 1880 sq. ft. 4-BR., 2-Ba., AEK, fam. rm., din. rm., cpts., drps. Ask $34,500. Assume 6% loan. Owner. 349-5669

OWNER anxious. Elegant 4-BR., 3½-bath, ¼ acre waterfront home. 2300 sq. ft. $45,950. 341-9973 after 6 p.m.

727 — Belmont

NOB HILL VIEW

From every window, with privacy and CARE-FREE living out of the wind. Just a few blocks from shopping, the charming BEAMED CEILING Living Room, the beautiful RANDOM PLANKED floors accented by colorful area carpeting, the HUGE 2 BEDROOMS, spacious 11x12 den (or 3rd bedroom), together with 2 lovely baths and an oversized 2-car garage, make this a SPECIAL VALUE at a price — including carpeting, drapes and almost new G-E DOUBLE OVEN — of only $32,000.

The AVENUE REALTY

AT THE DEPOT
SAN CARLOS
591-0791

REALTORS MLS

CUSTOM BUILT

Near new 4-bdrm., 2-bath, 2-car garage view home. Full size dining room. Family size, all-elec. kitchen leading to patio. Laundry rm. Glass is used generously for added beauty and light in the living rm. Lush carpets. Cedar closet. Elec. garage door. This home is designed for livability with easily maintained landscaping Close to schools, shops, trans. Immediate occupancy. $40,900. Call anytime.

PANTANO REALTY

1060 El Camino Belmont
591-7324

NEARLY NEW 4-BEDROOM

Located in Belmont's newest prestige area, this 2-year-old wide-front ranch home is up - to - the - minute in every respect. You'll like the 4 large bedrooms, sunken living room, separate beam ceiling family room with fireplace, ample dining area, excellent built-in kitchen, and tiled entry hall. Large level back yard for family outdoor living. Get a fresh start in this exciting new neighborhood. Our exclusive at $43,950.

AUGUST ASSOCIATES

376 El Camino San Carlos
LY 1-7101

BUY OR TRADE

JUST LISTED! 3-bdrm. charmer. Dble. garage; w/w carpets. Will trade for smaller house. Good financing. Priced low at $28,950.

FIRESIDE

201 Hillsdale 341-2929

OVER 1900 sq. ft. of living space in this nice 4-year-old VIEW home. 3 BR, 2½ baths, sep. DR, sep. fam. rm., 2 decks, 2 car gar. Must be sold. $36,950.

Country Club Realty

REALTOR—MLS
1910 Ralston Av., Bel. LY 3-7895

OUTSTANDING COLONIAL

3-bedroom, 2½ baths. 2-car garage. Beautiful family room. Loaded with extras. Plush expensive home at a moderate price of only $42,950.
FIRESIDE HOMES & INV. CO.
1784 El Camino, San Carlos
593-1444

MAGNIFICENT VIEW

A frame-style home. 4-BR., 2½-bath, beam ceiling liv. rm., sep. din. rm., study, 2 fireplcs., lg. laund., elec. kitchen, lg. sundeck, yd. w/Dough-boy pool. Many extras. $41,-500. 591-2258. OWNER.

4-BR 2-BATH AEK—$39,950

W/FAM. RM. DOUBLE GARAGE
SOFOS 347-2001; 349-2177

BY OWNER. 3-BR., 2½ baths, carpets, drapes, view, built-in elec. Private. Walk to school. $39,500. 593-4679. Principles only.

BEATIFUL new 4-bedroom home designed for luxury living. Completely carpeted. Ceramic tile entry. Reverse plan with glass doors to two decks. Built-in all-electric kitchen with double ovens and dishwasher plus eating area. Separate formal dining room. Large living room with stone fireplace. Separate large asphalt tiled family room with brick fireplace. Two baths with marblelite vanities. Rustic exterior with heavy shake roof. 8 large rooms in all in a good quiet west side location. All this plus a magnificent view. Only $39,950. NORMAN MEYER INC., 1324 El Camino, Belmont. 593-7607

18-ft. x 34-ft. POOL

s-w-i-m - - - Swimmers!!!

Room to stretch out too in this large 3-bdrm. Rancher w/18-ft.x 22-ft. living room. Woodsy setting — and separate workshop for DAD! MAKE OFFER — 10% down should handle. Owner will help finance. Just $34,950. "Call Us — We Have More."

RAYMOND REALTY

REALTORS—MLS
349-2366 2191 El Camino, S.M.

Spacious Value!

3-car garage, storage room, rumpus room, family room, 3-bedroom, 2-bath. All-electric kitchen, including refrig., and washer. Fireplace, garage door opener, and sun deck, but very little yard. $36,950 — try 10% down — good financing.

Hillmuth, Reinhardt

d'ESTE REALTORS
977 Laurel San Carlos
592-1415 Eves. 369-2806

BEST LOCATION

3 bedrooms, 2 baths, den. All-electric kitchen. Spacious living room — HEARTH SET IN MIRRORED WALL. View of the Bay and Belmont hills. $38,500.

DE MATTEI REALTY

1332 El Camino, Bel. 591-2614

JUST LISTED!!!

4 Bedrm.; 2 Baths, (one with double vanity). Family type all-electric kitchen. Top Westside location. Our Exclusive at $32,950. FIRESIDE HOMES & INVESTMENT, 1784 El Camino, San Carlos, 593-1444

A WINNER

2-bdrm. rancher with large family room and built-in kitchen. Level lot. Close-in location. Terms wide open. Only 26,950.

FIRESIDE

201 Hillsdale 341-2929

JUST REDUCED — NOW $31,-950. Carlmont, immac. 3-BR., 2-bath,, W/W carpets, drapes. Owner. 1716 Chula Vista Dr., 593-2237. Open Sat. and Sun., 12-5.

2-BR., 1-BATH, Westside. AEK, dishwasher, disposal, carpets, drapes, fenced, landscaped. $24,950. 591-3263

731—San Carlos

$24,950 — ACCENT on LOCATION!!! "TREE FRAMED privacy" in this 2-BEDROOM HOME so well located near RECREATION CENTER — DETACHED 2-Car Garage. Exclusive.
$28,500 — BRITTAN PARK — Sharp 3-BEDROOM — close to St. Charles — Lovely rear yard! 10% Down will handle!!!

THE FRATERS—Realtors

530 El Camino, San Carlos 593-7815

FINE location in the trees. 3 bedrooms, 2 baths, 2-car garage. 20x20 detached family room, electric kitchen, natural wood finish throughout. Contemporary type. Will take a Santa Clara home in trade. $38,950. HARLEY SMITH, Realtors, MLS, 601 Masonic, Belmont. 591-2661; Eves. 591-9824

LOVELY WESTSIDE 3-BEDROOM 2-BATH RANCHER. 2-car garage. $32,950.

FITZGIBBON REALTY

592-4570

5-BD. SPANISH style home, 3-BA. Lg. LR and DR. Fam. Sew. and Util. rms. Part bsmnt. wkrshop. 2-car gar. Lg. view lot on qt. st. $37,500. Owner. 223 Exeter. 593-2522

FARM HILL 3-bdrm., 2-bath, AEK with family room combination. Attractive patio with view. Carpets and drapes. Fenced yard. By owner. 366-4904

OWNER'S 3-Bdrm., 2-ba., AEK. View. 2 blks. grade. Jr. and Sr. Hi school. 6% loan. $28,500. 484 Wellington.

Much Room—Little Money

Here's a hot one! 3 bedrooms, 2 baths, all-electric kitchen, unfinished rumpus room, lovely back garden, beautiful view of surrounding hills and on a quiet cul-de-sac. All this for just $29,950.

BELMONT ASSOCIATES

REALTORS—MLS
1050 Ralston, Belmont 593-2138

"Vacation At Home"

Sweeping panoramic view from all rooms. Private enclosed patio with a waterfall cascading over granite rocks from the high Sierras. 3-bdrm., 2 baths, 2-car garage, w/w carpets, AEK, 7 years old. Immaculate condition. $31,950.

ring . . . . . SPRING

Realty 656 El Camino
San Carlos 593-1458

IMMAC. 3-BR., cor. Lov. yard. Part. furn. Hobby shop. East side. $22,950 or make offer. Owner 593-3445 or 366-5405

Action Ads Get Results

731—San Carlos

5-BDRM., 3-BATH plus SOCIAL ROOM. ONLY approx. 1½ yrs. old. In a new area of fine newer homes. This home has MANY, MANY conveniences and luxury plus!!! Wide driveway with extra parking, tile entry, tile hall, high beam ceilings, indirect lighting, spectacular living rm. has hdw. parquet floors and floor-to-ceiling firepic. with hearth. Deluxe master bdrm. and bath with 2 basins, all-elect. kitchen plus double ovens, main bath is tiled and 2 basins, 2 large hall closets. Beautiful wood trim and cabinets. 2 decks. MILES OF VIEW, 2 bdrms. on 1st level; lower level has 3 bdrms., bath, storage areas, laundry and the SOCIAL ROOM with floor-to-ceiling firepic., wet bar and smart wood paneling. Inspect this home now. ONLY $49,950. RUPERT TAYLOR REAL ESTATE INC., 1090 Ralston Ave., Belmont. 593-7857

PENINSULA LIVING AT ITS BEST!

14x32-ft. Swimming pool, ¼ acre near school and church, 3 spacious bedrooms, multi-purpose rm. and living room, both with fireplace. Beam ceiling clear grain redwood. All-elec. kitchen with family eating area. Sep. dining rm., laundry rm., 2½ baths, 2 patios plus sun deck with view of Bay — Guest parking space plus 2-car port. Owner will help finance. Priced below reproduction cost. $49,950.

CARLMONT REALTY

342 El Camino, S.C. 591-0777

WHITE OAKS CHARMER!!

Contemporary corner rancher in lovely White Oaks, on quiet street. Beamed ceiling liv. room, dining room and separated paneled family room. 3 large bedrooms, 2½ baths, lovely kitchen and breakfast room. Sep. utility room. Professionally decorated interior. Secluded patio with elec. brick BBQ. Quality w/w carpets and drapes. Must be seen to be appreciated. For OOHS and OHS — Come See This White Oaks Beauty! Immed. possession. Asking $45,950. Submit offers!

GREEN REALTY

SINCE 1946
1524 El Camino, S.C. 591-4481

WONDERFUL WHITE OAKS

Sheltering oaks. Large secluded patio. Ample room for playground equipment of pool. 3 bedrms., 2 baths, family rm., random plank oak floors. Room for boat or trailer. A charming home in a choice area.

$41,950

ALLIED

17 W. 41st Ave. 341-8716
Open Monday thru Friday
9:30 A.M.-8 P.M.
Sat. and Sun. 'til 5

WHITE OAKS

See this handsome level rancher today! 9 yrs. "New" consisting of 3 large bedrooms, 2 baths, electric kitchen, sheltered and private patio, just 2 blocks to White Oaks elementary school. Assume 5½% loan. Just $36,950 including lovely wall-to-wall carpeting. Eves. 591-3469

BROKER ASSOCIATES

REALTORS
100 El Camino San Carlos
592-2211

☆EXCELLENT LOCATION☆

Sit on the comfortable deck and survey your own orchard, delicious apples, apricots, plums, grapes, and see your children splashing in the big doughboy pool. There's 3 bdrms., big separate dining room, 1½ baths, and a 2-car garage on this large level lot, in the heart of San Carlos. What a find for $31,950! FLAGLER-TASKER REALTORS, 1133 Eaton Ave., San Carlos, 591-5767

732—Redwood City

BARGAIN — Lovely 3-BR., 2-car, lge. cov. patio. Only $24,950. Low dn. ZUBER REALTY, 3225 Middlefield Rd. 369-6990

734—Atherton, Menlo Park

¾ ACRE, circular drive, beautifully landscaped, 4 lge. BR., 3 baths, elec. kit., king sz. dining rm., paneled fa. rm., 18x40 heated pool, 2800 sq. ft. Transferred owner. $84,500. 366-3544

737—Woodside, Portola, La Honda

BEST WOODSIDE BUY

View Redwood City to San Jose from one of Woodside's most beautiful 3 acre sites. An immaculate, rustic, modern 2-bdrm., 2-bath home with AEK. Is nestled deep in the Redwoods. There is also a beautiful H and F pool and adjoining guest cottage. Horse trails, level sections for horses are also found here. Truly a real buy. $65,000. (The land is worth that!)

Crotty & O'Halloran

349-5178

751—Alameda County

NO DOWN VA LOAN To Qualifying Vets!!!

3-4-5 BEDRM.; 2 BATHS+ Fam. rm. Only 45-50 minutes from S.F. Airport. Located in Oakland's beautiful Sequoia Hills Country Club Area.
$37,950 To $42,500

OPEN DAILY 1-6 P.M.

For Information Call
632-3612

Kulakoff & Temple

Want Ads Get Results

741—Santa Clara County

SAN JOSE Duplex. Owner's unit. 3-BR., 1½-Ba. Lg. L.R. w/frplc. Glass door to priv. patio, yd. Cpts., drps. D.R., elec. kit. incl. dwshr., dlb. gar. Only $34,950. Try $5000 down. Realtors do not apply. Owner, E. Olson. 248-6402; 298-6379

751—Alameda County

MISSION Highlands East. Court, 3 BR, outdoor BBQ, swim club membership. Built-in food center. 657-2523

781—Resort and Country Property

80 ACRES

ALL OR PART
HUNTING—FISHING

Near BIG LAKE and beautiful FALL RIVER VALLEY, SHASTA COUNTY. Level, many trees and bldg. sites. $14,400 with $750 dn. 6% on bal. Write owner, Box 1376 Redding, Cal.

Tahoe National Forest

10 to 130 acre parcels by owner, from $350 per acre. Within national forest. Pines, cedars, springs, stream and trout pond. Excellent hunting and fishing or investment. P. O. Box 656, Grass Valley.

BY OWNER 5-10 ac. parcels above Placerville, surrounded by national forest. Lovely spot for cabin, hunting, fishing. $4800. $350 down, $36 mo. 593-8171

LAKE OF the Pines. Lot on golf course, 11th fairway. High ground, 1 blk. from/and nice view of lake. 939-7859

791—Lots

APARTMENT HOUSE SITE 10,-000 sq. ft. includes plans for six units. Near schools and shopping. Priced to sell at $25,000.

RAYBOULD & BARTLETT

10-3rd Ave., S.M. 344-6868

HILLSBOROUGH 2 choice ½-acre sites, gentle slop, trees, etc. Lot 2 $31,000; Lot 3 $29,000. Summit and Buena Vista. 343-2531 or 941-4241

APT. LOT, 100x183, 2 blocks from Hillsdale. Zoned R-4, level, room for 18 units. Apply 2712 Flores, 345-2551

BURLINGAME lot. Scenic secluded setting. All improvements. May be possible to subdivide. $16,500. 342-2657

PRINCETON by the Sea. 2 lots M-2, $6000; another $5250. Terms to suit. Adj. large development. Coastside. J. W. Healty Realty 728-3332

Choice Apartment Lot

225 Virginia Ave. Reasonable. Terms. 835-2255

792—Acreage

5 ACRES

On trout stream. Tall pines and large oaks. Private entrance and lake. View Sierra. Excellent roads. Near Georgetown. Total price $6,900. 10% down. Excellent terms. Agent 344-4567

A TERRIFIC BUY. Ocean view acreage. 10 acres at $6000/acre, so. of Half Moon Bay. Magnificent home sites w/water, fencing, creek, trees, nr. beaut. priv. beach. Owner moving out of state. 376-3206

20-ACRES homestead. Water. Good hunting and fishing. 12 miles from Yreka, Siskiyou Co. $1200. Priv. party. 761-3289

811—Airplanes

GROUND SCHOOL

STARTING 7/22/68
7 P.M. TO 10 P.M.

CONCENTRATED

NYSTROM AVIATION

San Carlos Airport 593-1884

V-DRIVE '66 18-ft. Olson. 426 Chrysler eng. Less than 20 hrs. New short black. Blue metal flake with white vinyl Upholstery. Cost of $7000 — Sacrifice $3495. Will help finance.

MELODY

RAMBLER TOYOTA
750 El Camino, San Bruno
588-2313 697-5420
OPEN EVES AND SUNDAY

JOIN NOW!

Membership open. Most reasonable flying club at San Carlos Airport. Fly Cessna, Piper and Beechcraft. Prices start at $9 per hr. wet. Call now, 648-8700 days, 697-8345 eves.

LEARN TO FLY

San Carlos Airport. Cessna 177's $13 hr; 182's $18 hr. 150, $9.50 hr. Instruction, $6 hr. Pilots also. 172's $12 hr; 592-4406

821—Boats and Supplies

14-FT. ALUM. runabout. 5½ h.p. Johnson Teenee Trailer, custom cover. Good fishing boat w/extras. $350. 347-4610

SKI BOAT. 14 FT. GLASPAR, 35 H/P MOTOR W/TRAILER. GOOD SHAPE. $600. 347-0859 or 345-9212

16-FT. GLASSPAR boat. Small cabin, sleeps 2, compl. w/two 35 HP motors, trailer. $1200. Call 347-4938 eves.

KAYAK (Folbot) with paddles, life jackets, spray cloth, auto carriage. Exc. cond. Best offer. 345-0649

13-FT. FLYING Jr., FJ-1502. Outstanding cond., used 2 summers, with trailer. Asking $950. 323-3026

SKI BOAT 14 feet. 40 HP Evinrude motor. Trailor, skis, belts, etc. $575. 583-0663

VENTURE 21-FT. GLASS SLOOP. 4 mos. old. Dacron sails. Outboard. Roller reef. Run lights, head.. Sleeps 4. $3000. 349-2717

16-FT. Fiber glass Ski boat, 75 h/p Evinrude motor and trailer. Good cond. Reasonable offer. 349-4968, aft. 6.

14-FT. RUNABOUT, 35 h.p. Evinrude motor (elec. start), with trailer. All A-1 cond. $600. 341-6031

821—Boats and Supplies

SPECIAL SALE

Flying Jr. and O'Day sail boats. Peninsula Yacht Sales, Ft. of Whipple, R.C. 365-9285

17-Foot Stevenson SK

421C1 PONTIAC ENGINE. MAKE OFFER!. 341-7678

All Purpose 10-ft. Pram

w/sail. 5 h/p mtr., oars, car rack, assess. $250. 341-1713

16-FT. WHIRLWILD

75 H.P. JOHNSON. $1000
591-3929

INBOARD 16-ft., new V-8 trailer and ski equipment. $450. 944 S. Delaware St., San Mateo. Call 344-7749

17-FT. '67 Olsonboat with trailer, 75 h.p. Chrysler outboard. Like new. $1500. Call 342-6570

903—Auto Parts and Accessories

'30 FORD W/OLDS

Rear end needs work. Best offer. 588-2764

4 AMERICAN Mags with tires. $195. Chevrolet. 697-6500 days. Ask for Jack. 347-0242 after 6 p.m.

4 AMERICAN MAG WHEELS

and tires. Sacrifice $95.
341-0683

911—Motorcycles and Scooters

COMAROTO

HONDA YAMAHA BULTACO

For real!
We overstocked
200 new Hondas
CL450's and CL350's
Let's Deal

No down payment OAC
1776 El Camino Real
San Bruno 871-4800
Sat. and Sun. 'til 6:30 p.m.

JACK'S GO-SHOP

Kawasaki-Bridgestone-Jawa
Maico-Bonanza-Taco-Trojan
SALES PARTS-SERVICE
121 EL CAMINO
SAN BRUNO 583-7763

DUCATI '66 Scrambler. 250cc 5 sprockets. 900 actual miles due to storage. Must see. Best offer. 593-7053

1966 Harley Davidson

Sprint 250 cc. Asking $450
341-9326

HARLEY DAVIDSON '66 Sprint 250 cc plus bell helmet. Both like new. Only 1020 easy road miles. $500. 347-6931

HONDA '67, 305

Mint cond. $575. 692-0867 Sat. and Sun., aft. 5 weekdays

HONDA S-90 MOTORCYCLE

'67 model, excellent condition. $200. 344-9015 aft. 4 p.m.

Honda 1964 55 Trail Bike

Excellent condition. $160. 591-9117

HONDA '67 305 Scrambler, chrome fenders, less than 3,-000 miles. Exc. cond. $550. Call 342-2177.

HONDA '66 300 HAWK

305 cc. $525. 341-7837

HONDA S50. Street scrambler with extras. Mint condition. $150 or best offer. Call 344-3447 night and day.

DUCATI '64

250 cc—$250
347-4483

'56 TRIUMPH 650

Dirt bike. Excellent condition. $450. 871-6096

TRIUMPH 650

$700 or offer
347-4891

TRIUMPH '65 650CC

Make offer. Set up for dirt. Good cond. 344-2194 aft. 6.

YAMAHA '65 250 CC

EXCELLENT RUNNING CONDITION. $325. 344-4006

912—Trailers, Mobile Homes and Campers

NEW LOCATION! ARISTOCRATS FLEETWOODS

Trailer City Sales
855 El Camino, S.C. 593-3418

FREE! (NO COST TO YOU!)

We will sell your trailer, pick up, camper. Try this! San Mateo Camper Center 21st. and El Camino, San Mateo.

1968 SIESTA CAMPER

Sleeps

913—Trucks, Tractors

0

DIAGNOSTIC SPECIAL
'65 CHEVROLET ½-T. PU.
Styleside with 8-ft. bed, heavy-duty rear bumper. A real old-fashioned truck value. $1188.
Diagnostically tested 140 different ways to assure you the best buy for the money.

ELY
MOTOR CO.
805 Veterans Blvd.
Redwood City 369-4191
OPEN EVES. AND SUNDAY

NEW 1968 GMC
TRUCK SALE
½ Ton GMC Pickup
$2125 Brand new with standard equipment.
Burlingame Pontiac-GMC
200 California Dr., Burlingame
344-7141 for action

NEW GMC	Used
'63 Ford ½ ton PU	$1095
'65 Dodge ¾ ton PU V-8	$1295
'64 Chev. ½ ton PU V-8	$1260
'46 GMC ¾ ton PU 6-cyl.	$95

Learner's GMC Truck Sales
107 So. Linden Ave., SSF

CHEV '64 ½-Ton, V-8 with 3-speed transmission, 8-ft. Fleetside Box, barden bumper. Used as camper. Very clean and driven only 43,000 miles. Howard Olds, 1021 Burlingame Ave., Burlingame. 344-5776

CHEVROLET '55
½ TON PICKUP. $500
343-7819

'65 El Camino 327
Engine. 4-speed. Good cond. $1650. 344-2261

Ford '62 Econoline Van
New tires, possible camper. $475. Call 344-4575

FORD '60 ½-TON P.U.
Good cond. $550/offer. Must sell. 359-4116

FORD RANCHERO '66
289. 4-speed, 20,000 miles. $1650. JU 3-7098 Eves.

CHEV. '64 1-ton new 10 ft. Flatbed, rebuilt 6, 4 spd. duals, clean. 63 Mateo Ave., Daly City. 992-8723 after 6.

921—Auto Wanted

EXTRA CASH BONUS
for used cars and trucks. Check our cash offer before you trade anywhere. We pay over blue book. See or phone Al Auger or Frank McCann at
Burlingame Pontiac
200 California Dr., Burlingame
344-7141 344-7145

CASH PAID
VW'S — PORSCHE — COMPACT. Dave Rasmussen Volkswagen, 2727 El Camino Real, SAN MATEO. 349-0288

TOP CASH for your car, any make, paid for or not. Bonded dealer. Ask for Frank Tucker.
RECTOR CADILLAC
4201 El Camino 345-5791
SAN MATEO

CASH FOR YOUR CAR — PAID FOR OR NOT. ASK FOR GUY PERIN. 344-5776. HOWARD OLDS, 1021 BURLINGAME AVE., BURLINGAME.

TOP CASH for cars and trucks. Running or not. Al's Auto Wreckers. 826-4141, 761-4748 evenings.

931—Antique Cars

ANTIQUE?
1936 CHEV. PICKUP $225
341-4286

MODEL T, 1927
Roadster Pickup
Call 341-2166

932—Imported Sports Cars

USED CAR VALUES
LOW DOWN PAYMENTS
BANK FINANCING
OVER 50 VW'S, PORSCHES. Dave Rasmussen Volkswagen, 2727 El Camino Real, SAN MATEO. 349-0288

YOUR PENINSULA
SAAB
HEADQUARTERS IS
PREMIER
IMPORTS, LTD.
1272 El Camino 593-1411
SAN CARLOS

DDDDDDDDDDDD
DATSUN
All MODELS—All Colors
Station Wagons
Sedans—Sport Cars
Pickup Trucks
Borg Warner Auto Trans
Individual Rear Suspension
DRAGONETTI
MOTORS
2745 S. EL CAMINO (AT 28th.)
San Mateo 349-4454
OPEN 7 DAYS and NIGHTS
DDDDDDDDDDDD

FIAT
850 and 124
Sedans-Coupes-Spiders
from $1495
Sales-Service-Parts
Imported Cars of Hillsdale
2160 El Camino S.M. 349-5571
Import Service
Center All Makes

932—Imported Sports Cars

0

DIAGNOSTIC SPECIAL
'67 FIAT 850
SPIDER ROADSTER
Did you know Fiat is the world's 4th largest auto producer? Did you know Fiat sales in the U.S. went up 90 in 1967? This is one of the answers . . . the "sports car of the year" . . . 4-speed, radio, heater — and a lot of "little things" that the roadster-lover will appreciate. $1988.

ELY
MOTOR CO.
805 Veterans Blvd.
Redwood City—369-4191
OPEN EVES. AND SUNDAY

AUSTIN HEALEY '66 3000 Mark III. 6-speed. British Racing Green. 9,000 miles. Belts. 344-2859

GTO '64
4-speed. 3 2's. Excellent cond. Call after 6 p.m. 591-5698

GLASS '67 1700 GT. Needs minor adjustments. $2200. Call 347-4314 or 344-5194 after 5 p.m.

JAGUAR '66 XKE 2+2 4.2
Immac. Must Sell $3895. Days, 345-5114; Eves. 341-4916

JAGUAR 1960 XKA 150
Take over payments, $54 month. Call 345-8663 after 6 p.m.

JAG. XKE COUPE 1967
Immac. Wht. w/blk. inter. Low mil. $4695. 591-9755 aft. 5.

JAGUAR '62 XKE
Roadster. Rebuilt engine. New tires. Call 341-7571 eves.

KARMANN GHIA '59
GREY. REBUILT ENGINE
992-9906

Karmann Ghia '64 Conv.
Excellent condition—$1300
Call 343-3418

MGB '64 BLUE
Rebuilt trans. Good condition. Best offer. 343-5100 after 5.

MGA 1959
$600 or best offer. 347-6506

MERCEDES-BENZ '65. 220 S. All power features. Real first-class condition $3300. 343-3512 or 347-8234

MBG '65 British Racing Green. New Michelins. Many extras. Original owner. $1895 or best offer. 345-0384

PORSCHE '60 1600 Coupe
Low mileage. Exc. cond. $1850. 345-7032 before 5:30 p.m.

ROVER
TC Sport Sedan
"2000" Automatic
Sales-Service-Parts
FRANCHISE DEALER
Imported Cars of Hillsdale
2160 El Camino, S.M. 349-5571
Import Service
Center All Makes

YOUR PENINSULA
TRIUMPH
HEADQUARTERS IS
PREMIER
IMPORTS, LTD.
1272 El Camino 593-1411
SAN CARLOS

TRIUMPH '63 SPITFIRE
Excel. cond. $900 or best offer. 366-9645 after 6 p.m.

TR-3 '60
Excellent condition
349-5867, after 6 p.m.

TRIUMPH '65 TR4. Excellent cond. Drafted - distress sale. Any reasonable offer. Call 344-6567

VW
PLAY BOY
Dune Buggy Bodies
$125

SKID PLATES	$15
BUCKET SEATS	$12.50
CHROME LIGHTS	$10
HARDTOP	$45
WINDSHIELD	$35

GATES TIRES AT DEALER COST!
1207 South Railroad
San Mateo 349-5169

Volkswagen Bus 1966
15,000 Miles—$1600
364 S. Railroad Ave., S.M.

VW BUG 1965
Clean. 20,000 mi. P/B. Radio. $1150. 349-2684

VW '67 White
Immac. ins. and out, p.b., radio. Must sell. $1550. 756-0127

VW '63 Radio. Almost new tires and battery. Exc. care. Good cond. Bargain. $800. Call to see aft. 2. 341-6439

VW 1963
Immaculate, radio, ski rack. $800. Eves. 967-3190, 345-5433

VW CAMPER '63
Exceptionally beautiful. $1500. Pvt. owner. 592-4264

VW '65 SEDAN
R/H, red—$1100
341-8129

VOLVO
'68 PRICES START AT
$2840
P.O.E. at YOUR PENINSULA VOLVO HEADQUARTERS
PREMIER
IMPORTS, LTD.
1272 El Camino 593-1411
SAN CARLOS

932—Imported Sports Cars

VOLKSWAGEN '61 2-dr. sedan. Blue beetle. $995.
SIDLOW DODGE
588-0681

VOLVO '62 544
Excellent condition.
221-1437

940—Automobiles for Sale

"A NAME YOU CAN TRUST"
PERIAT

'62 Volks 2-dr	$900
'65 Volks 2-dr	$1245
'67 Volks 2-dr	$1695
'68 Volks 2-dr.	$1945

ALL NICE, THOROUGHLY RECONDITIONED AND PRICED RIGHT.

'64 Volvo 122S
4-dr. Automatic trans.
$1450

'66 Chrysler
Town and Country 9-pass. Wagon. Auto. trans., power steer., radio, heater. Factory warranty on this nice car.
$2995

'63 Nova II
2-dr. hardtop. Stick shift, radio, heater.
$995

PERIAT & SONS
Serving the Peninsula almost ½ Century
DODGE TRUCK
CHRYSLER-PLYMOUTH
1320 El Camino 345-6929
SAN MATEO

PERIAT & SONS
"A Name You Can Trust"
'63 Chevy V-8 ½-Ton
Pickup. Clean, new paint.
$1195
'67 Dodge R/T 2-Dr.
Hardtop. Air cond., automatic, power steer., radio, heater, low miles.
$2795
'65 Ford Country Sed.
390 engine, automatic power steer., radio, heater.
$1895
'63 Dodge Dart
4-dr. automatic, power steer., radio, heater.
$945
'64 Jeep Pickup
A good buy.
$995
'64 Bonneville
4-dr. hardtop. Automatic, power steer., radio, heater.
$1195
60 Others from $295 Up

PERIAT & SONS
Serving the Peninsula almost ½ Century
DODGE TRUCK
CHRYSLER-PLYMOUTH
1320 El Camino 345-6929
SAN MATEO

Commute Specials!
We have several good transportation cars. Priced from $99. 100% financing available.
E-Z DAVIES CHEV.
1101 El Camino, R.C. 369-0311

941—Buick

'67 Buick Skylark
Gold with white vinyl top. Power steering and brakes, auto. Beautifully kept one-owner car.
$2495
MELODY
RAMBLER-TOYOTA
750 El Camino, San Bruno
588-2313 697-5420
OPEN EVENS. AND SUNDAY

BUICK '61 Skylark. Sport coupe V-8, auto. trans., r/h. Must see and drive this little silver beauty to appreciate! Need $27.83 and finance $787 at $27.83 per mo. on credit approval. CAMINO RAMBLER, 570 El Camino, Redwood City, 369-4131

BUICK '63 LeSabre 4-door sedan. $795.
SIDLOW DODGE
588-0681

BUICK '63 Riviera. Gold with all-vinyl interior. Fully power equipped. Excellent condition. Sale price $1995. KOHLENBERG CADILLAC, INC., 1000 Van Ness Ave., S.F.

BUICK '65 Riviera. Full power plus air conditioning. Low miles. $2595. Ask for George. 344-8433, dealer.

BUICK '64 LeSabre 2-dr. hardtop. Full power, one-owner. Only $1385. Low dn. or trade. Bank financing. ask for Nick. 593-8435, dealer.

BUICK '66 G.S. RED WITH BLACK INTERIOR. REVERB. 20,000 MI. $2350 or best offer. 347-4947 AFTER 1 P.M.

RIVIERA '67
Air conditioning, deluxe model. Excel. condition. 344-9939

'68 RIVIERA G.S.
Loaded. Air.—$4950
List Price $6500. 592-6829

FOR THE best buy on new or used Cadillacs, Call Ed Doyle, Kohlenberg Cadillac, 1000 Van Ness, S.F. 775-0100

942—Cadillac

'66 Cadillac DeVille
Coupe. Fully powered equipped including factory air conditioning and leather interior. A one-owner trade-in. LIC. RMC230.
$4295
E-Z BANK TERMS
Rector Cadillac Co.
4201 So. El Camino, San Mateo
345-5791

CADILLAC '67 Convertible Flamenco red with red leather interior. Fully power equipped including factory air conditioning, factory warranty. Sale price $4995. KOHLENBERG CADILLAC, INC., 100 Van Ness, S.F.

CADILLACS

'63 Cad conv.	$1500
'60 Cad cpe. De Ville	$850
'57 El Dorado	$250

Pvt. party. Terms 588-0991

CAD. '67 CONVERT
Marina blue w/black leather interior. Fully load w/extras. Factory air. Exceptional condition. Private owner. Asking $5100. Call 343-2467

Cad. '66 Coupe De Ville
Summit Gray with black leather interior. Fully power equipped. Sale price $3795. KOHLENBERG CADILLAC, INC., 1000 Van Ness Ave., S.F.

CADILLAC '63 Coupe DeVille Loaded including air conditioning. White with black and white interior. $2095.
SIDLOW DODGE
588-0681

Clean Cadillacs
HOWARD'S QUALITY CARS, 1527 El Camino, S.C. LY 1-0321

CADILLAC '62
Convertible. 295-3458 after 6 p.m.

Cadillac '58 El Dorado
2-dr. All power, air cond. Exc. cond. $900. 347-1595

943—Chevrolet

0

DIAGNOSTIC SPECIAL
'68 CHEV. IMPALA
Custom 2-Dr. Hdtp. An unfortunate family emergency forced the former owner of this almost-new, 3000-mile car to ask us for fast help. Equipped with factory air conditioning, automatic, radio, heater, power steering, power disc brakes, white walls. Carries transferrable factory warranty. Lists for $4300 — yours for only
$3300

ELY
MOTOR CO.
305 Veterans Blvd.
Redwood City 369-4191
OPEN EVES AND SUNDAY

CHEVY '62 Impala. 4-door hardtop. Beautiful white jewel. $795.
SIDLOW DODGE
588-0681

CHEV. '66 Malibu hardtop coupe. Automatic trans. and power steering. Finished in ivory with black vinyl interior. Reflects the utmost of care throughout. $2095. Howard Olds, 1021 Burlingame Ave., Burlingame. 344-5776

CHEV. '64 Bel-Air, 2-dr. Auto. trans. and power steering. Truly a solid car reflecting fine care. Only $1295. Howard Olds, 1021 Burlingame Ave., Burlingame, 344-5776

CHEV. '66 Impala hardtop coupe with automatic trans. and power steering. A real beauty finished in gold with champagne interior. Flawless inside and out. $2095. Howard Olds, 1021 Burlingame Ave., Burlingame, 344-5776

CORVAIR '66 hardtop coupe with automatic trans. 29,000 miles. A smart appearing car reflecting fine care. $1595. Howard Olds, 1021 Burlingame Ave., Burlingame. 344-5776

Chevy '56 2-dr. Hdtp.
CLEAN. 3-spd. Hu r.tsBest offer. Norm 343-9042

Chevy '62 Impala Hdtp.
Red—$800
Call 343-3418

CHEVY '57 4-DR.
V-8. $275
589-7140

Impala '60 4-Dr. Hardtop
P/b, p/s. Air cond. R/h. Best offer. 349-3744 aft. 6 p.m.

'62 Corvair Monza
4-speed. Excellent condition. $600. 341-7636, Eves.

CORVETTE '61
$1050 or trade
Call 592-6040

EL CAMINO '59
CLEAN
CALL 344-0061 AFTER 5:30

'62 Impala Sport Sedan
P/s, p/b, r/h. One owner. Exc. cond. $777. 343-5795

CORVETTE '68 Coupe, 427 CI, turbo., hydr. White, 2500 miles. Private party. 421-3957, 8-5.

Corvair '61 Monza
4-spd. Needs work. $195. Call 697-0742

CORVAIR '66 Monza. Blue conv. New tires. Bucket seats, auto. 30,000 mi. Exc. cond. Must sell. Leaving country. 592-2241 bet. 5-7 p.m.

CORVAIR '63 Convertible. Priv. party must sell. R/H. Auto. trans. Very clean. Runs, looks like new. $675. 347-5709

CHEVY '64 409, 425 h/p, cam, C.R., 4-spd., 411 posi. New clutch, flywheel, tires and ignition. 343-1523

CHEV '61 IMPALA, 4-dr. hdtp., p/s, air conditioning. Like new. $800 or offer. 692-2979

Want Ads Get Results

943—Chevrolet

CHEV. '62, Conv. Super Sport. Beautiful gold exterior with matching bucket seats. V-8 eng. Auto. trans., R and H, P/S., air cond. Must hurry on this like new beauty. Need $349.92 now and finance $976 at $34.92 per mo. on credit approval. CAMINO RAMBLER, 570 El Camino, Redwood City. 369-4131

MONZA '66 cpe. Beautiful sun-gold exterior with contrasting matching bucket seats. Low mileage, and like-new from bumper-to-bumper. Need $48.16 now and finance $1371 at $48.16 per mo. on credit approval. CAMINO RAMBLER, 570 El Camino, Redwood City. 369-4131

944—Chrysler

CHRYSLER '67 Newport hardtop. Beautiful dark blue, auto. trans., p/b, w/w tires, auto. steering, r/h. Under factory warranty. Low mi. One-owner. See 12 Poplar Ave., rear duplex, Millbrae. 692-2469

945—Dodge

DODGE '68 RT Coronet. 13,000 mls. Al. PS. Will take $700 for $1500 equity and take over payments. 574-9761. Lloyd's Texaco Station.

DODGE '68 Coronet (500). Yellow with black bucket seats. An exceptional car. $2195.
SIDLOW DODGE
588-0681

DODGE '64 Polara, 2-door hardtop. Radio, heater, power steering. In excellent condition. $1195. 341-7661

1968 Dodge Dart 270
10,000 miles. Fully equipped. Like new. $2600. 697-5717

946—Ford

Ford Wagon '57
V-8 Motor perfect. $225. 697-8382.

MUSTANG '67 8 hardtop with automatic trans., power steering. Reflects the ultimate in fine car care. Driven only 16,000 miles. Special price $2589. Howard Olds, 1021 Burlingame Ave., Burlingame, 344-5776

FAIRLANE '64 Custom Ranch wagon, 3 seats, V-8, 1-owner. Very sharp. $1085. See Russ, Stanley's Automotive Center 35 N. Bayshore,. 344-7192

MUSTANG '65 Convertible. V-8. 289. Auto. trans. Po. top. R/h. Rolly-pack, center console, spinner hub caps, 4 new Red-stripe wide oval tires. Asking $1425. 692-0947 aft. 6 p.m.

FORD '64 Galaxie 500 hardtop coupe with automatic trans. and power steering. Reflects the ultimate of care and driven only 40,000 miles. Only $1495. Howard Olds, 1021 Burlingame Ave., Burlingame, 344-5776

FORD '61 FALCON
Excellent cond. New tires, new paint. $450. 347-7216

FAIRLANE '64 4-DR.
6-cyl. Stick shift. Make offer. Mr. Johnson, 341-7737, 593-3065

FORD WAGON '60
Real clean. Needs bearings. $125. 589-6227

FORD '59 GALAXE 2-DR.
BLACK. REBUILT ENGINE.
992-9906

T-BIRD '61
Exceptionally clean, low mileage. $825. 345-1897

Ford Fairlane GT '67
3-speed, new tires, 22,000 miles. $2200. 341-9704

T-BIRD '61. Baby blue. $795.
SIDLOW DODGE
588-0681

T-BIRD '59
All power. One-owner. Excellent condition. $595. 593-3792

T-BIRD '55
A/T, 2 tops. Rebuilt eng. $1250 or best offer. 365-1878

T-BIRD '62 HARDTOP
Full power. Must sell. $875 or best offer. 591-0051

MUSTANG '66
14,000 mi., r/h, p/s, disc brakes, air, black. 593-1765

1958 FORD WAGON
Good cond. R/h, p/s. Trunk pads incl. $200. 697-1609

Ford '59 9-Pass Wagon
Auto trans, r/h. Good cond. $295/best offer. 591-4521

'63½ Falcon Sprint
4-spd., mag. R/h. New paint. Exc. condition. 347-0622

MUSTANG '67. 17,000 miles, sports coupe, metallic blue. 289 stick. $2100 or trade for older car or $700 cash. 342-4419

FORD '54, station wagon, V-8, overdrive, clean. Must sell. $170. 692-3138

T-BIRD. (Clean). P/Brakes, P/Window, P/Steering. New tires. Best offer. 1032 Capuchino, Burlingame. Eves.

FORD '60 Starliner. High performance 390 engine, good tires, real sharp. $250 or best offer. 364-1834

FORD '66 LTD. Power equipped. 390 eng. Factory air. Exc. cond. Original owner. $2250 or offer. 728-5322

FORD '65 Mustang "6". Automatic trans., guaranteed economy. Red, sharp 1-owner car. $1295. Ask for Don 593-8433, dealer.

MUSTANG '67. Dark blue fastback 390 GT. 4-spd. Pwr. disc brakes. Posi trac. Orig. owner, 13,500 mis. Going into service. Aft. 4:30 p.m., 344-4307

FORD '62 4-Dr. Galaxie. 8-cyl. Automatic. R/h, pwr. steer. $550. 140 N. Bayshore, S.M. Rm. 229; tel. 342-3273

FORD '54, 292-305, 3-2's, 3-speed. Engle cam., 4:11, clean, offer or trade for good bike. 345-2990. Aft. 5

T-BIRD '60 convert. Nice. $525 or best offer. New tires, battery, fuel pump and upholstery. 591-5965

MUSTANG '65. Must sell. V-8 Auto. trans. Air. Landau top. $1495. 285-8700 days. 343-5758 eves.

946—Ford

0

DIAGNOSTIC
SPECIAL '65 FORD GALAXIE
500 2-Dr. Hdtp. Automatic, power steering, radio, heater, white walls, vinyl top. 29,000 original miles.
$1988
Diagnostically tested 140 different ways to assure you the best buy for the money.

ELY
MOTOR CO.
805 Veterans Blvd.
Redwood City 369-4191
OPEN EVES. AND SUNDAY

8
'65 AND '66 MUSTANGS
To Choose From
Prices start from
$1395
COME IN TODAY
METCALF-MAYER
Oldest Lincoln-Mercury-Cougar Dealer on the Peninsula
20 YEARS OF FAITHFUL SERVICE
Corners of California and Peninsula Aves.
BURLNGAME
342-8607 342-8601

FORD '65 Galaxie 500 2-dr. hardtop with factory air conditioning. Finished in Lucerne blue with white vinyl roof. One owner car driven 27,000 miles. Reflects the utmost of care throughout. $1895. Howard Olds, 1021 Burlingame Ave., Burlingame. 344-5776

947—Jeep

JEEP WAGONEER 1963
4-wheel drive, stand. shift. 343-7454 Sat., Sun., aft. 5 wkdays.

JEEP '65 Wagoneer 4-Dr. Custom Wagon. 1 owner, big "6," radio, heater, snow tires. $795. Low Dn. or trade, bank financing. Ask for Al 593-8433, dealer.

948—Lincoln

LINCOLN '62 Continental. Executive gray w/red leather interior. Exceptional cond. $1350. Pvt. pty. 593-5367

949—Mercury

COUGAR '67 GT cpe. Has everything. Including V-8, auto. trans., r/h, p/s, Landau top, disc brakes. Previous owner just recently paid $600 for mag wheels and tires. Absolutely new cond. Low mileage warranty. Need $93.61 now and finance $2,696 at $93.61 per mo. on credit approval. CAMINO RAMBLER, 570 El Camino, Redwood City. 369-4131

MERCURY '63 V-8 Comet custom 4-dr. sedan. A red gem. $895.
SIDLOW DODGE
588-0681

MERCURY '68 Parklane. Full power plus air conditioning. Extra sharp. $2495. Ask for Armon 593-8433, dealer.

MERCURY '67 Comet Caliente 2-dr. hardtop. Yellow with black vinyl top, full power 17,000 actual miles. Priced to sell. $2196. Low dn. or trade, bank financing. Ask for Bill. 593-8436, dealer.

MERCURY '63 9-PASS. STATION WAGON. ORIG. OWNER. VERY CLEAN. $650 OR MAKE OFFER. 343-0238

951—Oldsmobile

OLDS '61 "88"
4-dr. hdtp. R/H, P/S. 1 owner. Gd. cond. $425. 343-7923

Olds 1960 Super 88
4-dr. hdtp., Hydromatic, P/S, P/B, R/H. Gd. cond. 344-3244

OLDS '64 Starfire 2-door, air cond., bucket seats, V-8, electric seats, windows, hardtop. Ask $1495. Call 592-1284 after 6 p.m.

OLDSMOBILE '64 Cutlass. Stick, V-8. Must sell before July 28 Going in service. 347-6053 or ask for Noel 861-4572

OLDS '65 2-Dr. Hdtp. Sport Cpe. 3-spd. + immac. blk. and wht. inter., wire wheels, p/s, r/h, A-1 cond. Best offer. 341-0651

OLDSMOBILE '65 442 4-speed trans. Power steering. Midnight blue w/black interior. Call 697-7094

OLDSMOBILE '68 Toronado. Immaculate condition. 6,500 miles. Fully equipped. $5400. 345-8073

OLDS '66 2-dr. hdtp. 442. 4-spd. Performance package. $1995. Wholesale bk., $2000. Must sell. Call Bill, 593-8433

OLDS '64 Jet Star I white coupe. New tires. Low mileage. Tack. Big engine. $1200. 341-7318

AUTOMOBILES DISPLAY CLASSIFIED

951—Oldsmobile

OLDS '66 F-85 Deluxe hardtop cpe. with automatic trans. and power steering. A local one-owner car serviced by us. Immaculate inside and out. $2195. Howard Olds, 1021 Burlingame Ave., Burlingame, 344-5776

OLDS '66 Delta Holiday Sedan with automatic trans., power steering and new radial w/w tires. You must see and drive this fine quality car. $2595. Howard Olds, 1021 Burlingame Ave., Burlingame. 344-5776

OLDS '66 Toronado Hardtop coupe with front wheel drive and many luxurious features. Awarded Motor Trends Car of the Year Award in 1966. A luxury car reflecting the utmost of care and value. Only $2995. Howard Olds, 1021 Burlingame Ave., Burlingame, 344-5776

OLDS '66 Vista Cruiser, 2-seat wagon with power steering, automatic trans. and factory air conditioning. The ultimate in station wagons and reflecting the utmost of care throughout. $3195. Howard Olds, 1021 Burlingame Ave., Burlingame. 344-5776

OLDSMOBILE '66 Toronado. Maroon with black interior. Fully power equipped including factory air. Sale price $3295. KOHLENBERG CADILLAC, INC., 1000 Van Ness Ave., S.F.

OLDS '63 88 Holiday. Pink champagne color. Auto., P/B, p/s, 47,000 miles. Just came in from the East. Need cash. Good mech. cond. A steal. $895. 341-9550

952—Plymouth

PLYMOUTH '63 Fury hardtop, 2-dr. with automatic trans. and power steering. A beautiful car in spotless condition. Only $1295. Howard Olds, 1021 Burlingame Ave., Burlingame, 344-5776

VALIANT '62
Excellent condition. Private party. 591-9109

PLYMOUTH '66 SATELLITE 2-dr. hdtp. 383 w/4 spd. P/S. Hvy. duty suspension. $2100. 355-6285

PLYMOUTH '65 Fury. Excellent condition. Low, low mileage $1200. 341-8884

PLYM. '65 SATELLITE 426. 4-spd. Posi-traction. 35,000 actual miles. Exc. cond. Warranty. 341-6941

PLYMOUTH '67 GTX, 440 cu. in., positraction, 3-speed automatic transmission. Sacrifice $2200. 343-8162

PLYMOUTH '63 2-DR.
6-cyl.; stick; ask $700. Make offer Call 593-9989

952—Pontiac

'64 Pontiac
GRAND PRIX. Radio, heater, auto. trans., power steering and in excellent condition. No. R183.
$1495
Your Used Car Value Dealer SINCE 1932
Burlingame Pontiac
MOTOR COMPANY
HIGHLAND AND HOWARD
BURLINGAME 344-7145
Open Evenings and Sunday

PONTIAC '65 LeMans Sport Coupe with power steering and auto. trans. Finished in turquoise with black vinyl interior. Spotless throughout. $1895. Howard Olds, 1021 Burlingame Ave., Burlingame. 344-5776

PONTIAC '66 Catalina wagon 6-pass. with auto. trans. and power steering. Reflects fine care and ready for that family vacation. $2695. Howard Olds, 1021 Burlingame Ave., Burlingame, 344-5776

PONTIAC GRAND PRIX '63
Landau, air, new trans. and more. $1295. 871-6331

CATALINA '63 CONVERT.
Original owner. P/s. P/b. Air. Very clean. $1100. 341-2360

LE MANS '66 Sport Coupe, r/h, power steering. buckets. $2050. 347-6688, 9 to 5, Mon. thru Fri.

GTO '65 Maroon, 2 fours, Isky cam, stereo, speakers. Engine just overhauled. 345-2576

GTO '66 Hardtop, 4-spd., pwr. str./brks.; positrac; AM/FM; new tires. Metallic brks. $2000. 343-6560

GTO '65. 4-spd., Goodyears. Must sell! Best offer. Owner drafted. 369-7391 or 345-3600

GTO '65
4-speed, stereo tape., Best offer. 593-9577

PONTIAC '61 4-DOOR
Excellent cond. Low mileage. Call after 5:30, 591-3355

PONTIAC '66 Catalina. 22,000 miles. Power steering. Auto. transmission. R/H. Transtransferred. $1975. 349-3405

GTO '68. Vietnam veteran must sac. For transp. car or sm. equity. Take over pymts. immed. Aft. 5. 726-2494

AUTOMOBILES DISPLAY CLASSIFIED

953—Pontiac

Burlingame Pontiac
36th Anniversary Sale!!
Before You Buy Any Pontiac, New or Used, See Us First For . . .
✓ The BEST In PRICE
✓ The BEST In SERVICE
✓ The BEST In QUALITY
✓ The BEST In TERMS
Buy Here In Confidence
THE LEADER IN CAR VALUES SINCE 1932
Burlingame Pontiac
MOTOR COMPANY
200 California
344-7141 344-7145
BURLINGAME
OPEN EVENINGS AND SUNDAY

'63 Pontiac
CATALINA HARDTOP. Radio, heater, auto. trans., power steering and ready to go. No. 552B
$1095
Your used car value dealer SINCE 1932
Burlingame Pontiac
MOTOR COMPANY
HIGHLAND AND HOWARD
BURLINGAME 344-7145
OPEN EVENINGS AND SUNDAY

PONTIAC '66 Tempest Custom hardtop coupe with automatic trans. and power steering. An extremely nice car with low mileage offering true value. $2195. Howard Olds, 1021 Burlingame Ave., Burlingame. 344-5776

PONTIAC '66 LeMans. 4-door hardtop. Red with black interior. Plus air conditioner. $2095.
SIDLOW DODGE
588-0681

DISPLAY CLASSIFIED AUTOMOBILES

953—Pontiac

'65 Pontiac GTO
2-DOOR HRDTOP. Radio, heater, automatic transmission, power steering, landau top.
Was $1995 NOW $1795
PUTNAM BUICK
50 CALIFORNIA DR. 342-4321
BURLINGAME

954—Rambler

AMBASSADOR '67 Sedan. Fully equipped. Here is your chance to buy one of the finest luxury Sedans in America! Looks and drives like a '68 Model. Would like fast sale. Need $57.12 now and finance $1584 at $57.12 per mo. on credit approval. CAMINO RAMBLER, 570 El Camino, Redwood City. 369-4131

RAMBLER '67 Rebel SST 2-dr hardtop. Reflecting the utmost in fine car care. Driven 13,000 miles. Plenty of factory warranty remaining. Only $2399. Howard Olds, 1021 Burlingame Ave., Burlingame. 344-5776

RAMBLER '62 9-passenger. V-8 auto. A steal at $695
SIDLOW DODGE
588-0681

Rambler '62 American
R/h, Auto. $400. 345-6724 after 5 p.m.

REBEL '67 770 2-dr. Hdtp., r/h, a/t, wire covers. Exc. cond. $2,095. Will allow $400 on sm. car trade. 349-0788

RAMBLER '60
AMERICAN STATION WAGON
Stick. $150/best offer. 344-5563

RAMBLER '63 Station Wag. 6-cyl., automatic transmission. Excellent cond. Low mileage. 345-5852 after 5 p.m.

RAMBLER '60 Wagon. Stand. trans., r/h. Clean. Good condition. $175. Call 341-5387 aft. 6 p.m.

DISPLAY CLASSIFIED AUTOMOBILES

WHY PAY MORE
It Cost Less at
JONES-MINTO FORD

'65 Mustang Coupe VKM 930 — Special Price	$1299
'66 Galaxie 4 dr. hardtop. TIF 437 — Special Price	$1399
'60 Ford Wagon DLY 199 — Good Buy	$499
'64 Chevrolet Impala Coupe. BBK 539 — Sale Price	$1299
'62 Pontiac Bonneville CTC 908 — Sale	$899
'66 Cortina Ford Wagon. TCE 558	$1299
'64 Chev. Wagon MIW 902 — Special	$1299
'62 Mercury Custom Coupe. DME 143	$699

TRANSPORTATION SPECIALS

'59 Ford 4-Dr. BHH 902	$199	'57 Buick VAX 063	$99
'60 Dodge MYB 487	$199	'59 Rambler LFM 034	$299
'63 Ford Galx. CWS 069	$499	'62 Ford Squire Wagon. DHG 906	$499

If The Car YOU Desire Is Not Listed— We Probably Have It. Stop By Today
Remember, We Won't Be Undersold
347-3515
JONES-MINTO FORD
90 California Drive, Burlingame
OPEN NIGHTS AND SUNDAY

CHEVROLET **FairWay** CHEVROLET

'65 Chev. Impala
Super Sport, Bucket seats, power steering, auto, trans., radio, heater. Popular gold finish with matching int. Stock #P55 ..... ONLY $1798

'66 Mustang
Hardtop, V-8 Eng., 4-speed trans., radio, heater, immaculate in every detail with red line tires and dashing yellow finish. Stock #P62A ..... ONLY $1798

'64 Pontiac Lemans
Sport Coupe, power steering, auto. trans., bucket seats, radio, heater, Low mileage and in top mechanical condition. Wide Track Special Stock #873 ..... ONLY $1498

'65 Ford Galaxie XL
Hardtop, 2-dr., with bucket seats. Console, power steering, Cruisomatic trans. Top of the Ford Line. Special Stock #847A ..... ONLY $1698

'65 Chevrolet
4-dr., full size, post sedan with auto. trans., radio, heater. 6 cyl. engine for economy and low maintenance cost. Stock #1188 ..... ONLY $1198

'64 Ply., Valiant
2-Dr., sport model with auto. trans., radio, heater. Re-finished in original sky blue, top mechanical condition. Stock #1117A ..... ONLY $998

ASK ABOUT OUR SPECIAL WARRANTY
ONE FULL BLOCK ON SAN BRUNO AVE,. FIRST THROUGH SECOND AVES.
589-8850 Open Evenings and Sunday 589-8850
SAN BRUNO

Skeletons Found On Serra

A Junipero Serra Freeway highway construction crew last week uncovered a Coastan-loan Indian burial site between Sneath Lane and San Bruno Avenue at the bank of San Bruno Creek, just east of the freeway.

Recovered were the skeleton of a child and a portion of an adult skeleton. They were 33 inches below the surface of the ground.

They appeared well preserved.

Found with them were eight abalone pendants and several gun shells. dating the burial site to a "fairly recent period."

San Francisco State College Archeologists John Robertson and Robert Oliphant said there was a known burial site 200 yards up the creek.

In fact, they had had this week an amateur archeologist, Emile Hons, on the site watching for uncovering of anything interesting.

San Francisco State archeologists will remain on the site for about a week.

They warn that California State Law provides a $500 fine and 90-day jail term for disturbing archeological sites.

LEGAL NOTICE **LEGAL NOTICE**

COUNTY OF SAN MATEO, STATE OF CALIFORNIA
NOTICE TO CONTRACTORS

NOTICE IS HEREBY GIVEN, THAT

Sealed bids will be received at the office of the County Clerk, Hall of Justice and Records, Redwood City, California, until the hour of 10:00 A.M., TUESDAY, AUGUST 6, 1968, which bids will then be transmitted to the Board of Supervisors at their Chambers in the Hall of Justice and Records, where the bids will be publicly opened and read aloud for the improvement of a roadway in accordance with the Specifications therefor and to which special reference is made as follows:

THE IMPROVEMENT OF PORTIONS OF CANADA ROAD, COUNTY ROAD NO. 20, FROM STATION C177+35 to C189+00, AT EDGEWOOD ROAD INTERSECTION APPROXIMATELY 0.20 MILES IN LENGTH; AND FROM STATION C283+00 to C293+45 AT PULGAS WATER TEMPLE APPROXIMATELY 0.18 MILES IN LENGTH, TO BE GRADED AND SURFACED WITH ALL APPURTENANT WORK THERETO.

Bids are required for the entire work described herein.

CANADA ROAD — ENGINEER'S ESTIMATE

ITEM	QUANTITY	UNIT	DESCRIPTION
1.	———	L.S.	Salvage and Relay Overside Drain
2.	———	L.S.	Clearing and Grubbing
3.	50	M. Gal.	Furnishing and Applying Water
4.	1,100	C.Y.	Road Excavation
5.	1,700	Tons	Aggregate Base (Cl. 2)
6.	2.5	Tons	Liquid Asphalt (SC-70)
7.	3	Tons	Asphaltic Emulsion (Paint Binder)
8.	1,400	Tons	Asphalt Concrete (Type B)
9.	460	L.F.	Placing Asphalt Concrete Dike (Type A)

The foregoing quantities are approximate only, being given as a basis for the comparison of bids, and the County of San Mateo does not, expressly or by implication, agree that the actual amount of work will correspond therewith but reserves the right to increase or decrease the amount of any class or portion of the work, or to omit any portion of the work, as may be deemed necessary or expedient by the Engineer.

In accordance with the provisions of Section 1770 of the Labor Code, the County has ascertained the general prevailing rates of wages applicable to the work to be done to be as follows:

WAGE SCALE

CLASSIFICATION	RATE PER HOUR
Carpenters	$ 5.205
Cement Masons	5.02
Reinforcing Iron Workers	5.83
Laborers:	
Group 1	4.425
Operating Engineers:	
Group 1	4.625
Group 2	4.815
Teamsters:	
Single Unit Dump Trucks	
8 Yds. and including 12 Yds. (water level)	5.04
Over 18 Yds. and including 24 Yds. (water level)	5.185
Transit Mix Trucks	
6 Yds. and Under 8 Yds.	4.755
Water Trucks	
Under 2500 Gals.	4.615
2500 Gals. and Under 4000 Gals.	4.715
Oil Trucks	
Road Oil Trucks or Bootman	4.595
Combination Bootman and Road Oiler	4.945

For all wage scales and classifications not listed above or correctly shown, the prevailing Union Scale established for San Mateo County shall apply.

Overtime — not less than one and one-half (1½) times the above rates. Sundays and Holidays not less than one and one-half (1½) times the above rates.

The Holidays upon which such rates shall be paid shall be all Holidays recognized in the collective bargaining agreement applicable to the particular craft, classification, or type of workman employed on the project.

It is the policy of the County that Contractors on public projects employ their workers and craftsmen from the local labor market whenever possible. "Local Labor Market" is defined as the labor market within the geographical confines of the County of San Mateo, State of California. Consistent with this policy, the Contractor is requested to employ his craftsmen and other workers from the local labor market wherever possible to do so.

Plans and Specifications and Forms of Proposal and Contract may be seen and obtained at the Office of the County Purchasing Agent, Fiscal Building, Redwood City, California. Plans may be taken therefrom on deposit of Five Dollars ($5.00) per set, said deposit to be refunded upon the return of the Plans in good condition. Additional technical questions should be directed to the Office of the County Engineer and Road Commissioner, County Office Building, Redwood City, California.

No bids will be accepted from a Bidder who is not licensed as required by laws of the State of California.

The County of San Mateo reserves the right to reject any or all bids, and/or waive any informalities or irregularities in any bid received.

No Bidder may withdraw his bid for a period of THIRTY (30) days after the date set from the opening thereof.

BY ORDER OF THE BOARD OF SUPERVISORS,
COUNTY OF SAN MATEO.
By E. B. SMITH, Purchasing Agent.

Published in The San Mateo Post, at San Mateo, California 94402, Wednesday, July 17, 24, 1968. (F-1084)

D.C. Suspects Are Jailed

Two young Daly City men were arrested on charges of contributing to the delinquency of minors Friday, after police discovered a pair of runaway teen-age girls in their Crocker Avenue apartment.

Officer James van Pelt arrested the two men, Robert Lachine, 23, and Dennis Claussen, 18, about 11 a.m. after receiving a tip that the girls, 14 and 15, were at the 350 Crocker Avenue address.

Police said narcotics paraphenalia was found in the apartment and both the girls appeared to be under the influence of drugs.

WATERWAYS

Mid-America has more than 16,000 miles of inland waterways.

CLASSIFIED INDEX
Where to Find Classifications You Want

100 to 199—ANNOUNCEMENT and SERVICE GROUP
200 to 299—EMPLOYMENT GROUP
300 to 399—RECREATION GROUP
400 to 499—FOR SALE AND MISC. GROUP
500 to 599—RENTAL GROUP
600 to 699—FINANCING GROUP
700 to 799—REAL ESTATE GROUP
900 to 999—AUTOMOTIVE GROUP
Home
To Place a Times Want AD Phone Prefix Nearest Your
342-7711—369-1791
992-2262

111—Lodge Notices

HILLSBOROUGH LODGE
No. 737 F.&A.M.
Masonic Temple
Park Rd. and Howard Ave.
Burlingame
Meets Friday at 7:30 p.m.
Sojourning Masons Always Welcome.
Leonard L. Scannell
Worshipful Master
Charles E. Hinckley, Secretary
666 Ventura Ave. San Mateo
Telephone 345-2383

PENINSULA LODGE
No. 745 F. & A.M.
621 Masonic Way
Belmont, Calif.
We welcome all Masons to visit our new lodge every Monday evening.
Ralph MacFarlane
Worshipful Master
Phone 341-3138
Joseph Emil Young, Secretary
430 North San Mateo Drive
San Mateo, California
343-0890

BURLINGAME LODGE
No. 400 F.&A.M.
Masonic Temple
Park Rd. and Howard Ave.
Meets Tuesdays — 7:30 P.M.
Sojourning Masons are welcome
William G. Ferguson
Worshipful Master
Walter C. Schafer, P.M.
Secretary
Office 344-4778; Res. 343-6602

SAN MATEO
No. 226 F.&A.M.
Tilton Ave. at Ellsworth
Meets every Thursday. Sojourning Masons are cordially invited to attend our meetings.
Ralph W. Gaines
Worshipful Master
1082 W. Hillsdale Blvd., S.M.
Earl A. Davis, Secretary
FI 5-4293

CANADIAN LEGION
MAPLE LEAF POST 161
Welcomes all former Members of the British and Commonwealth Forces. 2nd Mon. ea. Mo. Reg. meeting 8 p.m. 4th Mon. ea. mo. Social night.
THE AMERICAN LEGION HALL
990 Burlingame Ave., Burl.
Alex Grosset, Adjutant 365-3590
Les Stapleton 342-1522

KNIGHTS OF COLUMBUS
SAN MATEO COUNCIL NO. 1346
Regular Meetings on 2nd and 4th Mondays at K OF C HALL
217 Baldwin Ave., San Mateo
John J. Renn, Grand Knight.
James J. Moloney, Financial Secretary.
P.O. Box 205, San Mateo 94401
Phone: 342-2287
Phone: 343-9485

San Mateo Toastmaster
CLUB NO. 191
Meets each Monday 7:30 p.m. Baywood School, 600 Alameda de las Pulgas to practice public speaking. Men 18 and over cordially invited to visit and participate.
President George Louzensky
San Mateo — 344-4569

SAN MATEO LODGE NO. 265
Independent Order Odd Fellows
Meets every Monday night 8 p.m.
121 B Street, S.M.
Sojourners always welcome
COLIN F. ALEXANDER
Noble Grand
FRANCIS C. BIGLEY, REC. SEC.

ATTENTION ALL SCOTTISH RITE MASONS
Burlingame Bodies meet on Monday evenings. Stated meeting last Monday each month, 8 p.m. at 145 Park Rd., Burlingame. Henry P. Jorgensen, Secy. DI 4-4841 or DI 3-7805.

SAN MATEO LODGE
B.P.O. ELKS NO. 1112
Meets every Wednesday evening at 229 W. 20th Ave., San Mateo. Visiting brothers cordially invited.
T. GEOFFREY COOK
Exalted Ruler
J. FRED O'NEIL, Secretary
FI 5-4293

Too Late to Classify

225—Help Wanted Male and Female

HAIRSTYLIST, Exp. following pref., new Serramonte Center Salon. Call PL 6-8445 after 6 p.m.

411—Action Ads

KING-SIZE Box Springs and mattress $40. 359-4642

431—Household Goods For Sale

MOVING must sell. Round walnut table and chairs. 6-ft. home bar and 2 stools. $115. 30-in. Coppertone gas stove $110. Maple chest desk $45. Teak stereo cab. (only) $75. Stereo components. 9-in. radial saw $95. 334-4983

454—Pianos, Organs

WANTS to buy a Spinette Piano. Must be reasonable. 359-5362

943—Chevrolet

CORVAIR '60 — Runs beautiful. Radio, heater. Real good tires. $175 or best offer. Call after 4 p.m. 992-6106

121—Funeral Directors

Patterson & O'Connell
FUNERAL HOME
PL 4585

141—Personals

WANT A DATE?
INTRODUCTION SERVICE. PHONE 342-2552, OR WRITE P.O. BOX 524, BURLINGAME.

SPIRITUAL PSYCHIC. LEONA, advice on all affairs. She can help you. 327 El Camino. Menlo Park. DA 5-9448.

FOR EVERY MAN there MUST be a GOOD WOMAN! Elinor Arnold, S.F. Chamb. of Comm., 435 Powell St. GA 1-7272, 3rd Flr.

AUTO INSURANCE
All Risks—Monthly Pymts.
343-3336

EXPERT MASSAGE — SAUNA. By appointment only. Lindahl's Pink Palace, 1460 Burlingame Ave. H. J. Smart 347-2215

141—Personals

LUCIE DIRR, write Charles Koerner, 2361 Mission Street, San Francisco, Calif. 94110. 824-9847

PALMISTRY
PAST, PRESENT, FUTURE CARDS, CRYSTAL READINGS MADAME CHRISTINE can advise you on all life's affairs.
732 Willow Road
Menlo Park 323-8245

MILDRED MASON renowned spiritualist and physic. Do you have problems and unanswered questions The answer is as near as your phone. 626-9161

SMOOTH Ballroom Dancing taught the easy way. Latin and American dances. No contracts. 593-7230

MR. JAY NOVA, master hair stylist from San Francisco, has now hung his license at Ken's Imperial Palace as a permanent fixture so he says. If you're tired of salon hopping, here's one boy you'll really be happy with. 235 El Camino Real, San Bruno. 583-5077

'68 Toyota

COMPARE OUR DEAL

- 90 HP 1900 cc Engine
- Cruise Easily at 85
- Nylon, Vinyl Upholstery
- Door to Door Carpeting
- Foam Cushion Seats
- Rustproof and Undercoat
- Extra Large Trunk
- Automatic Transmission Available

Free Radio With Each Purchase If You Bring In This Ad

OPEN SUNDAYS AND EVENINGS

DALY CITY TOYOTA MOTORS
5957 Mission Daly City 334-8047

YOUR GUIDE to GREAT SAVINGS

BURLINGAME
1968 OLDSMOBILE
CLOSEOUT
SALE OF . . .

★ New Cars ★ Executive Cars
★ Company Cars ★ Demonstrators

!NOW!

√ Year End Prices √ Highest Trade Allowances
√ Wide Selection √ Factory Warranty

WITH FINANCING TO SUIT YOU
HOWARD OLDS
1021 BURLINGAME AVE., BURLINGAME
"Just East of the Train Station"
344-5776 OPEN SUNDAY 11 to 5

Bloom's proudly present . . .
fashion craft...
with handbags to match!

Fort Knox . . . the shoe designed to make you the envy of all. Available in the latest and newest shades for the fall and winter season. Handbags to match! (As pictured $8.00)

15.

Escapade . . . the smart new look to enhance your fall and winter shoe wardrobe. Excellent selection of coordinated handbags too!
(As pictured $8.00)

16.

KAYSER SEAMLESS HOSIERY

Yes, Kayser hosiery fit and fit and fit . . . they hug your leg smoothly, without a wrinkle or strain. Come in and select the color you prefer while so reasonably priced.

from 1.

BLOOM'S fine shoes

NO. 21 WESTLAKE MALL — WESTLAKE SHOPPING CENTER

Open Wed., Thurs., and Fri. Evenings 'til 9
Use Your BankAmericard, Master or Bloom's Charge

OUT THEY GO!

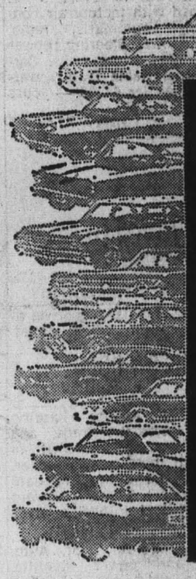

HIGHER VALUES
LOWER PRICES
See Metcalf-Mayer
FIRST!

There's Never Been A Better Time To Buy A Better Car

'62 CHRYSLER New Yorker 4-Dr. Hardtop. Full power. Blue w/blue inter. No 8213 Was $1099 NOW $849	'67 LINCOLN Sedan. Air conditioning. White with saddle interior. No. 8733 Was $5199 NOW $4799	'67 COUGAR Automatic, power steer., radio, heater, etc. Cumberland beige/saddle inter. No. 510 Was $3199 NOW $2799	'61 RAMBLER Classic Sedan. Automatic, Radio, Heater etc. Low mileage. Was $699 NOW $499
'62 FORD GALAXIE 500 Cpe. Automatic, power steer., radio, heater, etc. White/blue inter. No. 8556 Was $1099 NOW $849	'67 BUICK RIVIERA Fully equipped. Strato seats, air. cond. Gold/beige inter. No. 8811 Was $4299 NOW $3899	'66 FORD SQUIRE Wagon. Automatic, power steer., brakes, radio, heater, air. Burgundy/black inter. No. 8617 Was $2899 NOW $2499	'64 CHEVY IMPALA Automatic, power steer., radio, heater, etc. Low miles. Silver/black inter. No. 585 Was $1699 NOW $1399
'64 PONTIAC LEMANS Cpe. Automatic, power steer., radio, heater, etc. White/red inter. No. 7462 Was $1899 NOW $1599	'65 COLONY PARK Fully equipped and with air conditioning. Beige/tan interior. etc. 489 Was $2499 NOW $2199	'65 MUSTANG "6" Automatic, radio, heater, etc. Burgundy with black interior. No. 8288 Was $1999 NOW $1599	'65 PLYMOUTH Valiant 2-Dr. "6", stand. shift. Radio, heater, etc. White/red inter. No.594 Was $1199 NOW $999

MYSTERY CAR SPECIAL
A luxury Lincoln Premier Coupe fully powered equipped. Excellent throughout. Finished in Tiffany pink with white top.
$189 $11 Dn., $11 Mo.

WEEK-END SPECIAL
Cadillac Fleetwood, 4-Dr. Sedan with automatic, power steer., brakes. A luxury car in its day. Must drive to appreciate.
$189 $11 Dn., $11 Mo.

Metcalf Mayer
Oldest Lincoln-Mercury-Cougar-Montego Dealer on the Peninsula
Corner of Peninsula and California Drives
On The Street Where Burlingame and San Mateo Meet.
BURLINGAME
2 Locations to Serve You — 342-8601 — 342-8607
OPEN EVENINGS 'TIL 9— SATURDAY and SUNDAY 'TIL 6

MAINTENANCE

Is OUR Worry When YOU Lease Your Car

You can lease a '68 COUGAR HARDTOP, the car of the year, equipped with automatic trans., power steering, radio, heater, full factory equipment for only

$69.89 Month

INCLUDING Full Maintenance

PAY LESS ANNUAL

Aloha Days Sale

Pay Less
Guarantees Every Purchase!
© SKAGGS PAY LESS DRUG STORES

A LUAU OF BARGAINS!

IT FLOATS 99 44/100% PURE
IVORY SOAP
PERSONAL SIZE BAR Pay Less 5c
4-BAR PACK .. 20c

Store Wide 6 Day Sale!
Today Thru Mon., July 22

BIG SAN FRANCISCO PAY LESS CENTER
3975 Alemany Blvd,
(Just off Junipero Serra)
Note: You can take the Metro Valencia Bus 26 to Pay Less

IN WHITE and COLORS
M-D TOILET TISSUE
2-ROLL PACK Pay Less This Sale 17c

ZEE Kitchen Prints TOWELS
Assorted colors
GIANT ROLL Pay Less 22c

Colgate. INSTANT SHAVE Cream
Choice of Regular, Menthol or Lime
The 79c, 11-oz. pressure can PAY LESS 29c EA.

The Big Imperial Size
AQUA NET HAIR SPRAY
Professional type by RAYETTE
Choice of Regular, HARD-TO-HOLD, UNSCENTED
THE BIG, BIG 17-OZ. CAN Pay Less 57c

Star-Kist Tuna
LIGHT CHUNK 6½-oz. can Pay Less 25c

CANADA DRY SODAS
Choice of REGULAR & LO-CAL flavors
12-oz. can 7c PAY LESS

BOOK MATCHES
Carton of 50 books Pay Less 8c

Your BANKAMERICARD welcome here

See Many, Many More Money Savers On Inside Pages

COLOR FILM PROCESSING

Save 33% AND MORE at Pay Less

Your BANKAMERICARD is always welcome at PAY LESS

BANKAMERICARD

Pay Less Guarantees Every Purchase!

QUALITY PROCESSING BY TECHNICOLOR

KODACOLOR

JUMBO COLOR PRINTS ...from your negatives
29c Value PAY LESS EA. **19c**

12 EXP. ROLL, Developing and Jumbo Color Prints
$4.48 Value Pay Less **2.97**

20 EXP. ROLL, Developing and 20 Jumbo Color Prints
$6.80 Value Pay Less **4.47**

PROCESSING

of KODACHROME, EKTACHROME - ANSCOCHROME

- 35MM or 126-20-EXPOSURE MOUNTED SLIDES
- SUPER 8 MOVIES, 50 FT.
- 8MM MOVIES, 50 FT.

$2.10 Values Pay Less EA. **1.19**

35MM 36 EXPOSURE MOUNTED SLIDES
$3.48 Value Pay Less **1.99**

JUMBO COLOR PRINTS ...from your slides
50c Value Pay Less EA. **33c**

The most versatile Automatic Color Pack Camera under a $100 . . . the Model 230

POLAROID AUTOMATIC COLOR PACK CAMERA

Note these fine features:
- Sharp Triplet Lens
- Foldaway range and viewfinder
- Electronic shutter . . . shoot black & white pictures indoors without flash!
- 4 film speed settings

COMPARE AT $99.95 Pay Less this Sale!

72.99 MODEL 230

Great for sporting events, hunting, nature study ..... GOLDEN GATE

ZEISS type BINOCULARS

WITH CASE AND STRAP INCLUDED

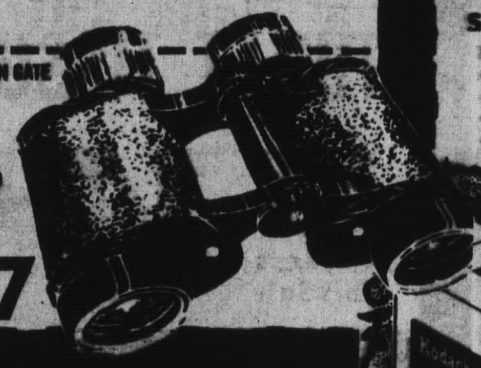

7X35	7X50
PAY LESS 13.97	PAY LESS 18.97

Afco Batteries

STOCK-UP TODAY AND SAVE!

Choice of 4 types:
- 9V Transistor
- 1½V size C
- Penlite AA
- Regular D size

2 FOR 25c

This camera follows your fun .... the easy way!

KODAK Instamatic 104 OUTFIT

Outfit includes Camera, Kodacolor Film, a flashcube and 2 batteries . . . PLUS special Free Processing offer as detailed at left.

Special with this 104 Outfit — FREE $4.48 value Technicolor prepaid processing mailer envelope good for developing & 12 Jumbo Color prints!

13.87 PAY LESS

Show 100 slides with the new . . .

ANSCOMATIC 680 SLIDE PROJECTOR

Comes with self-contained Carrying Case

Full remote control slide change, focus and reverse. 4 inch, f/3.5 Anastigmat lens. 500 watt DAK lamp. Vertical and horizontal tilt control.

ROTO-TRAY INCLUDED!

56.66 PAY LESS

KODACHROME II FILM SALE!

Price includes processing by TECHNICOLOR

35 MM 20 EXP. for color slides . . . daylight or blue flash. **2.29**

Double 8 MM ROLL Color Movie Film Indoor or Outdoor Types PAY LESS **2.66**

SUPER 8 Cartridge Indoor or Outdoor types. 50-ft. cartridge Pay Less **2.99**

Beautiful Big Sound . . . Pretty little package

GENERAL ELECTRIC MINATURE SOLID-STATE AM • FM RADIO

Solid-state • AFC on FM • Pillow-speaker jack • Two antennas • Big 3½" speaker • Slide rule dial . . it's lighted.

WAS $34.95 **19.99** MODEL T1205

Pay Less Aloha Days Special

6 TRANSISTOR Nobility Radio

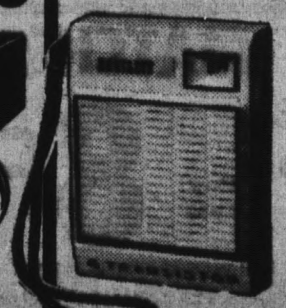

Complete with personal earphone, battery, carry strap. All first quality.

COMPARE AT $4.95

2.99

SYLVANIA

BLUE DOT **Flashcubes** 3-Cube Pack

BLUE DOT **Flashbulbs** • AG1-B Package of 12

YOUR CHOICE **99c** PAY LESS

COMPARE and SAVE at PAY LESS

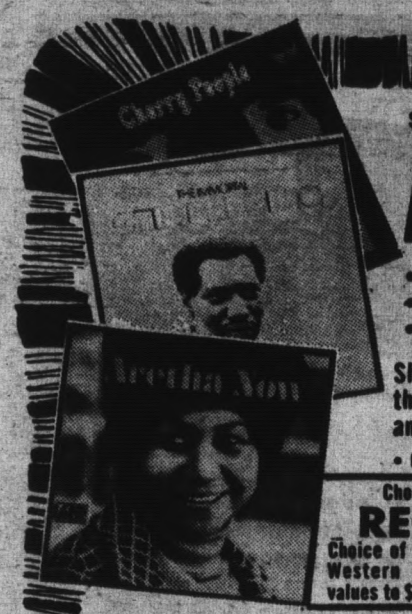

Sensationally Priced! Stereo

ALBUMS

- Aretha Now/Aretha Franklin
- The Immortal Otis Redding
- Cherry People

Shop Pay Less for the latest albums and records. Save!

• COMPARE AT $4.79

2.69 EACH

Choice of Stereo or Hi-Fi! Assorted

RECORDS

Choice of Rock, Vocals, Country-Western and more. Formerly values to $4.79. EACH

1.00

the CREAM

"Wheels Of Fire" 2-Record Album

COMPARE AT $8.79

4.99

(1-S) ¾ SIZE

Folk Guitar

- Steel Strings
- Mahogany tone back & sides
- Inlaid position markers
- Zebra wood finger board
- Metal tail piece
- Deluxe finish

The $14.95 Model #X-18

7.97 PAY LESS

PAY LESS Annual Aloha Days Sale!

Prices effective Today thru Mon., July 22 . . . while quantities last. No Dealers' Sales

Pay Less

Guarantees Every Purchase!

© SKAGGS PAY LESS DRUG STORES

TRADE MARK MADE IN U.S.A. CANNON

Wash Cloths

The 12"x12" size in many delightful bathroom colors. A rare bargain.

• COMPARE AT 49c PAY LESS EA.

29c

MADE IN U.S.A. CANNON

Bath Towels

The 22"x44" size in beautiful bathroom colors . . . wide assortment.

• COMPARE AT $1.25 PAY LESS EA.

77c

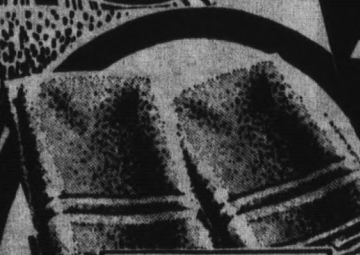

TRADE MARK MADE IN U.S.A. CANNON

Hand Towels

The 15"x25" size in assorted bathroom colors. First quality terrycloth.

• COMPARE AT 79c PAY LESS EA.

49c

Sunkist Lemons

SPECIAL PURCHASE, Aloha Value!

Fresh, premium size, thin-skin lemons.

5c EACH

Special DRUG STORE ONLY

No Sales To Dealers

Practical and useful as well as decorative assortment

"Old Hickory" HAND-MADE Glass Pieces

Choice of Swans, But-Choice of Swans, Butterfly trays, candy dishes, shells, candle holders, vases and many other beautiful pieces.

• COMPARE AT $4.98

2.99 Per Piece

Perfect weight for casual summer wear

Men's Perm Press Walking Shorts

Choice of solids and plaids in a wide range of delightful summer colors . . . be in the "in" crowd this summer. Sizes 29-36.

• COMPARE AT $4.99

2.99 Pay Less

Color-Stack

MUGS & BOWLS

Assorted colors, kitchen right for you.

COMPARE AT 29c EA.

2 FOR 29c

#1111

Extra Special Pay Less Value

Corn Holders

Includes 4 holders and 2 butter brushes.

• COMPARE AT 29c

19c

Plastic interlocking & unbreakable

POKER CHIPS

50 white, 25 red and 25 blue.

• The 75c Box of 100 chips

39c

Stock up for all your summer parties and picnics

Paper PLATES

WHITE Plates. Compare at 98c

• 100, 9-Inch Plates 57c

Foam KUPS

Keep drinks hot or cold for hours. Save big.

• PKG. OF 50 CUPS PAY LESS PRICE

44c

USE YOUR BankAmericard AT PAY LESS

Payless

What's NEW!

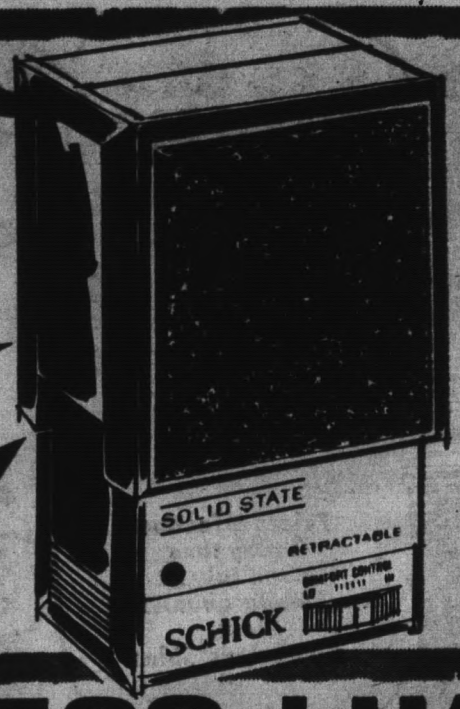

SCHICK
SOLID STATE RETRACTABLE RAZOR

- Self-protected! World's first razor with built-in case, headguard.

Completely NEW DESIGN . . . no separate case, headguard or switch. Quicker! Cleaner! 27.5% faster, stainless steel shaving action. 5-year solid state warranty.

'ALOHA DAYS' Value . . . **22.88**

1. Headguard closes, razor turns off-automatically.
2. Built-in headguard retracts, razor turns on-automatically.
3. Wiskets open for quick, easy cleaning.

PAY LESS LUAU OF BARGAINS!

Aloha Days
STOREWIDE EVENT

Pay Less Welcomes Your BANKAMERICARD!

Pay Less Guarantees Every Purchase!

FAMILY SHOE CENTER

Payless

Cool Summer Scuffs at Aloha Day Savings

Women's Scuffs

Cool and open double band straw scuff with cushioned inner soles and easy walking wedge heels. COMPARE AT 2.99.

SIZES 5-9 MUSETTI BRAND **1.88**

SAVE $1.00 PER PAIR

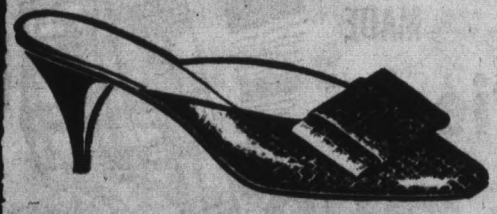

Dressy Scuffs

Fancy scuffs for summer dress-up . . . with light, straw uppers in summer's newest shades. Step out in style this summer and save $1.00 a pair.

SIZES 5-9 MUSETTI BRAND **3.98**

MEN & BOYS' DEPT.

Colorful wear for beach or pool!

Hawaiian Print SWIMWEAR

A wide and varied assortment of multi-colored prints and solid colors in the popular boxer model with built-in supporter.

SIZES S to XL

REG. $1.97 **1.44**

Fun to Wear. . .with Island Flair!

Men's Kookie STRAW HATS

- Novelty straw hats with assorted do-dads and thing-a-ma-jigs in MENS SIZES.

REG. $1.87 **1.27**

Men's Short Sleeve "LUAU" SHIRTS

- Spread collar style. • Made of 100% Rayon. • Choose from floral, abstract, or Fugi prints. • Machine washable. • Built-in headguard retracts.

SIZES S•M•L•XL

REGULAR $1.97 **1.44**

PAY LESS DRY CLEANING

Your BANKAMERICARD welcome here

DRY CLEANED & PRESSED

SKIRTS (to five pleats) **54¢** EA.

STAY COOL . . . LOOK SHARP!

Boy's Hawaiian SHIRTS

- Hawaiian shirts in colorful prints. • Machine washable • SIZES 8-18

REG. $1.87 **1.17**

Pay Less Back-to-School fashion scene . . .

Girls' PERMA PRESS Dresses

Sensational assortment of styles for back-to-school wear. Perky plaids, stunning solids, and dainty little prints. All easy wear and easy care Perma Press fabrics.

SIZES 3 to 14 Compare at 2.98 & 3.98

LAY-AWAY your selections Today!

3 FOR $7 PAY LESS

Pay Less
Guarantees Every Purchase!
© MAGIC PAY LESS DRUG STORES

Prices Effective
TODAY thru
MON. JULY 22

SAN FRANCISCO
Pay Less
3975 Alemany Blvd.

Rockridge
OAKLAND
Pay Less
Pleasant Valley Ave.
(Just off 51st & Broadway)

Back-to-School LAY-AWAY

Now you can take advantage of Pay Less low prices . . . and pay for your Back-to-School clothing selections during the summer months!

50c DOWN and 50c A Week!

No Service Charge at Pay Less!

Warm and Dry . . . Rain or Shine!

GIRLS' All Season COATS

Large selection Famous Maker Girls' Coats in beautiful California colors. Choose from stripes, solids, and plaids. Ideal for cool nights and days ahead! Make your selection today and put it on LAY-AWAY . . . Back-to-School will be a breeze this year!

SIZES 2 to 14
Compare at 14.98 & 19.98

8.99 PAY LESS

for the fashion-minded young gals

"Bloomer'ed" MIMI DRESSES

Kicky minis with matching bloomer pants. Perky tattersalls, skippy plaids, and neat cobblers. Easy care fabrics in Blue, Green, or Brown . . . all with white lace trims.

SIZES 3 to 11

Compare at 6.99

5.57 PAY LESS

SUMMER CLEARANCE! Ladies' Swimwear

Ladies' two-piece swimsuits in polka dots, checks, and daisy "middy" tops. Also one piece and two piece styles with matching coverups. Assorted pastel colors.

SIZES 30 to 36

$5, $6, & $7

Compare at 7.99 & 8.99

Ladies' & Children's Fashions

Aloha Days Sale

PAY LESS LUAU OF BAR

At all Bay Area Pay Less stores except Oakland Telegraph, both Hayward stores and Pleasant Hill Pay Less Store.

CALENDAR WATCH

With sleek expansion band. Automatic calendar in Yellow or White gold.

PAY LESS **7.86**

Something she will treasure forever!

12 DIAMOND Wedding BAND

TOTAL WT. 1 CARAT

Magnificent styling in 14 karat gold setting.

REGULARLY SOLD FOR $239.88

189.88

BOYS' 10 Karat Solid Gold ONYX RING

. . . set in sharp florentine finish. Something he will be proud of.

REG. 18.88
SAVE 5.00

13.88

MOTHER'S Solid Gold RING

Gift for Mother or Grandmother . . . $2.00 each for additional stone with maximum of 5 stones.

COMPARE AT 19.95

$11.88

AS EASY AS 1•2•3 TO USE!

GIVES YOU NATURAL LOOKING HAIR!

NEW DAWN SHAMPOO IN Hair Coloring

WITH EXCLUSIVE COLOR CREAM

THE $2.00 KIT
PAY LESS Aloha Days SPECIAL!

99c

HELPS CONTROL DANDRUFF!

Head and Shoulders LOTION SHAMPOO

YOUR CHOICE OF LARGE LOTION OR FAMILY SIZE TUBE

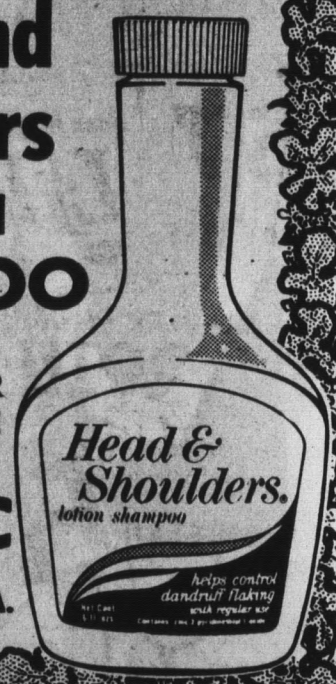

Values to $1.65.
PAY LESS **97c** EA.

FOR ANY TY

PUSH LIL

• SO EAS

THE $2.60 SIZE KIT

YOUR CHO

CRE

Accepted by t Therapeutics Association.

CONTAINS THE 95¢ SIZE TUB

LIQUOR SPECIALS

LIQUOR DEPARTMENTS AT ALL STORES EXCEPT PLEASANT HILL AND OAKLAND ROCKRIDGE PAY LESS STORE

100% Grain Neutral Spirits

ENVOY Gin or Vodka

Exclusive at Pay Less
Your Choice
PAY LESS **2.59** FIFTH | **3.29** QUART

Stock up now for those summer parties

DEEP SPRINGS Straight Bourbon WHISKEY

86 Proof
6 Years Old
3.49 Fifth | **4.39** Quart

Lady Esther FACIAL WASHING CREAM

The $1.59—8 oz. jar **87c**

Buy with CONFIDENCE at PAY LESS
Money-Back Guarantee
ON ANYTHING BOUGHT AT PAY LESS

SAVE ON Puritan BRAND VITAMINS

PURITAN CHEMICAL C
PORTLAND, OREGON

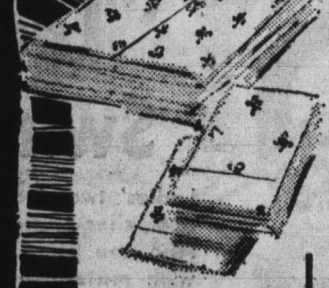

MADE IN USA
CANNON

MONTICELLO MUSLIN Sheets & Pillowcases

Beautiful TUDOR ROSE Printed Pattern

PAY LESS	PILLOW CASES 42"x36"	TWIN SHEETS 72"x108"	DOUBLE SHEETS 81"x108"	TWIN FITTED BOTTOM	DOUBLE FITTED BOTTOM
	2 FOR 1.99	2.79	3.29	2.79	3.29

Scatter RUGS 24"x32"

COMPARE AT 3.98

FRINGED EDGE!
Novelty and Solid Colors.

2.47

NEW! Delicious sweetened with Sucaryl®

DIET BREAKFAST

The calorie counter's instant BreakMeal®

DIET Breakfast

YOUR CHOICE:
• VANILLA
• CHOCOLATE
• DUTCH CHOCOLATE

39c ea.

SWEETA by Squibb

• The perfect substitute for sugar . . . and keeps you trim.

YOUR CHOICE:
• 100 TABLETS
• 24cc LIQUID

The 69¢ size . . . **44c** ea.

PRICES EFFECTIVE WHILE QU

BARGAINS!

FOR ANY TYPE OF HAIR .....

PUSHBUTTON LILT HOME PERM.

• SO EASY TO USE!

THE $2.60 SIZE KIT **1.57** PAY LESS

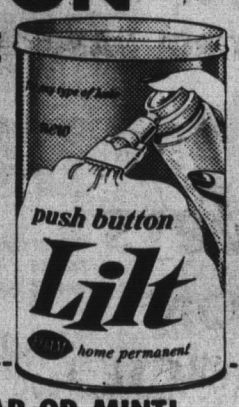

For fast pain relief of headaches, colds, neuralgia.

ANACIN ANALGESIC TABLETS

The $1.39 Bottle of 100 Tablets

PAY LESS **89c**

ALOHA VALUE!

Pay Less PRESCRIPTIONS

There is a modern Prescription Pharmacy in each Bay Area Pay Less Store —

REGISTERED PHARMACISTS SERVE YOUR DOCTOR AND YOU ... with prompt, Accurate Prescription Service you can depend on.

Ask Your Doctor to call direct to our RX Dept. in your area.

	RX PHONE
• San Francisco 3975 Alemany Blvd. .	334-8880
• Downtown Oakland Telegraph at 18th	893-5221
• Rockridge Oakland Pleasant Valley Ave.	654-1556
• San Pablo San Pablo Dam Road	235-0810
• Pleasant Hill 2130 Contra Costa Blvd.	685-3860
• Mission HAYWARD 26953 Mission Blvd.	537-4594
• Hesperian HAYWARD Hesperian Blvd. at "A" ..	783-2660
• FREMONT near corner, Fremont Blvd & Mowry .	792-1884

YOUR CHOICE OF REGULAR OR MINT!

CREST TOOTH PASTE

Accepted by the Council on Dental Therapeutics ... American Dental Association.

CONTAINS FLUORISTAN

THE 95c FAMILY SIZE TUBE ... **55c** PAY LESS

Pay Less

Guarantees Every Purchase!

Puritan HALF PRICE SALE!

• Guaranteed Prescription Quality Vitamins ... Buy Now at Half Price!

VITAMIN A Capsules	25,000 water sol. $1.98 bottle of 100	99c
VITAMIN C	The $1.49 Bottle of 100 Tablets. 500mg. Pay Less	74c
VITAMIN C Chewables	100mg. Orange flavored. The $1.59 bottle of 250 tablets.	79c
VITAMIN B-12	50mcg. The $1.59 bottle of 100 tablets. Pay Less.	79c
VITAMIN E	50 I.U. The $1.89 bottle of 100 capsules. Pay Less Today	93c
VITAMINS & Minerals	Improved formula. The 1.49 bottle of 100 tablets.	74c
VITAMIN B-1	250mg. The $1.89 bottle of 100 tablets. Pay Less Aloha Value.	93c
SPANAC	COLD CAPSULES ... by Puritan Timed Capsules. The 97c pack of 12	47c

Gives you fast, quick relief!

Preparation H

OINTMENT Shrinks hemorrhoids, relieves pain ... stops itch.

The $1.29 size tube **89c**

ONCE IN THE MORNING DOES IT!!!

SCOPE ORAL HYGIENIC Mouthwash and Gargle

The $1.45 17 ounce family size bottle **89c** PAY LESS

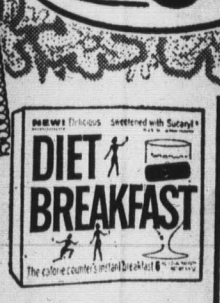

39c ea.

Gives you a fast, lasting tan!

bronztan LOTIONS

YOUR CHOICE:

4¾ oz. CREAM

6 oz. PLASTIC BOTTLE

99c ea.

BABY FORMULAS

FULL CASE SALES

- S-M-A Case of 24-13 oz. cans.
- ENFAMIL Case of 24-13 oz. cans.
- SIMILAC Case of 24-13 oz. cans.

YOUR CHOICE FULL CASES ONLY **5.77** EACH PAY LESS

LOMA LINDA SOYALAC

FULL CASES ONLY ... Give your baby the very best.

Case of 12-15½-oz. cans **4.87**

MEDICATED

dermassage SKIN LOTION

THE $1.98—16 oz. Bottle with FREE DISPENSER. Favored by nurses and professional women. Treats your hands with the greatest of care.

1.23

by Squibb

ubstitute for
l keeps you trim.

TS
D **44c** ea.

LILLY INSULIN

- Popular diabetic aid.
- Fresh, full potency, refrigerated.

U-40 NPH 10cc $1.48 SIZE **99c**

U-80 NPH 10cc $2.83 SIZE **1.99**

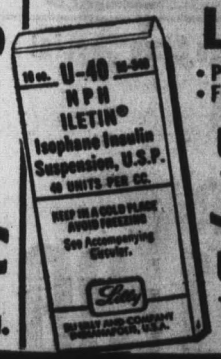

LE QUANTITIES LAST...HURRY!

BANKAMERICARD

PAY LESS LUAU OF BARGAINS!

Aloha Days
STOREWIDE EVENT

1c SALE

Pay Less Guarantees Every Purchase!

ORTHO

Buy 1 Gallon of Ortho products listed below and get another Gallon for 1c

- LIQUID ROSE FOOD • ORTHO-GRO PLANT FOOD • EVERGREEN & AZALEA FOOD
- AZALEA & CAMELLIA FOOD

Your Choice 1-GALLON Pay Less **4.98**

Another Gallon Pay Less **1c**

Mix or Match. Save $4.97! While Quantities Last.

Dress Up Flower or rock garden ..... "Life Time" BRAND

PEBBLE BARK

Use around plants, trees or along pathways for beauty and to retard weed growth.

3-Cubic FOOT BAG Pay Less **1.77**

Another Garden Shop Extra Special Value

AMERICAN BRAND PEAT MOSS

BIG 80 POUND BAG **2.66**

Except Telegraph Oakland

Multi-Purpose ORTHO Tomato Vegetable Dust

Effective insecticide-fungicide combination. Can be used on almost all vegetables including tomatoes up to within 7 days of harvest.

PAY LESS 10-OUNCE BOX **1.49**

ORTHO-KLOR 44 Chlordane Spray

Highly recommended for ant control. Kills wide range of pests and lawn insects. Makes an effective barrier around the house.

FULL PINT BOTTLE PAY LESS **2.45**

ORTHO-KLOR 10 Chlordane Dust

Easy to use—no mixing. Effective barrier around homes to prevent ants, spiders and other insects from entering house.

1-POUND CAN PAY LESS **89c**

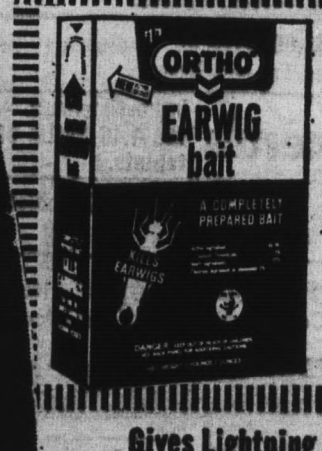

A Completely Prepared Bait... Save on

ORTHO Earwig Bait

1 box treats average city home area. Easily applied by hand. Kills earwig fast.

Pay Less 1¼-POUND **98c**

Gives Lightning Fast Results On Most Insects

ORTHO DIBROM LAWN SPRAY

Long lasting control of control of insects. Safe to use on all lawns (Dichondra, too!)

Pay Less PINT **2.98**

For Worms and Beetles. Garden Shop Special

ORTHO DDT-25 SPRAY

Particularly effective on worms and chewing insects. Kills wide range of insects fast.

PAY LESS PINT BOTTLE ... **1.39**

A PAY LESS WELCOME TO KAMAAIAS AND MALAHINIS

6 colorful days... Pay Less annual event

Aloha Days

Pay Less
Guarantees Every Purchase!

OPEN 7 DAYS A WEEK

Decorated...
Bar-B-Que MITT
100% washable cotton prints. 13" size, assorted colors.
Compare at 57c
39c

Fast starting... slow burning
KINGSFORD
Charcoal Briquets
BIG 20-LB. BAG
Save Now!
1.57
PAY LESS

Nursery fresh plants
Gloxinias
IN BLOOM
In 6-inch pots
Compare at $2.50
1.88
PAY LESS

Get rid of Bugs Quick!
Shell's INSECTICIDE NO-PEST STRIP
Just hang the no-pest strip and never be troubled with flying insects again.
Compare at 1.98
1.44

Foam Filled
Chaise LOUNGE PAD
3-Inch Box Style
Compare at 6.95
Pay Less **4.77**

Decorative, sturdy...
REDWOOD
Unstained
12" TUBS
Compare at $1.50
99c

TRUE TEMPER
GARDEN TOOLS
SHOVEL
Heavy duty
Compare at $3.35 ..... **2.66**
RAKE
14" wide
14 teeth
Compare at 3.00 ..... **2.49**
HOE STANDARD TYPE
All purpose use, sharp cutting edge.
Compare at $2.50 ..... **1.97**

Premium Quality—All Purpose
Silver Spade REDWOOD Soil Improver

To create a loose, rich soil for easier more productive gardening.
2 cu. ft. BAG
Special at
1.19
Pay Less

Nursery Fresh
First Quality Plants
Tuberous BEGONIAS
In Bloom—Plastic GALLON CANS
PAY LESS—Compare at 1.25
77c

For the best Bar-B-Que flavor you've ever experienced...
Big Boy Covered-Barrel BRAZIER

For smoked flavor
WITH FORMICA WORK BOARD
Pagoda red finish body and cover. Cover has heat indicator and ventilators. Removable and adjustable fire box.
Compare at $39.95
29.97
Model 5010

Beautiful Nursery Quality Plants
Fern Sale
GALLON CANS
Compare at 1.95
PAY LESS **99c**

5-GALLON CANS
Compare at $6.95
PAY LESS **3.99**
Except Fremont and Telegraph Oakland stores.

EVERY PURCHASE FULLY GUARANTEED

6 colorful days...Pay Less annual event

PAY LESS APPLIANCE SALE!

NO SALES TO DEALERS

Pay Less
Guarantees Every Purchase!

Aloha Days LUAU OF BARGAINS

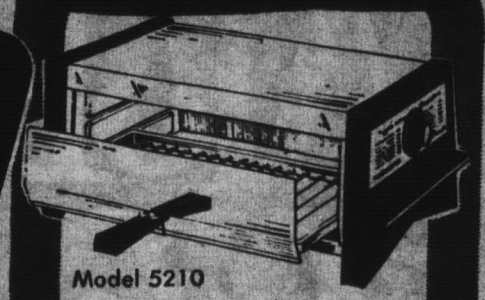

Model 5210
Toastmaster Automatic BROILER
Broils, warms, toasts . . . fast and efficiently. Rapid action heating element.
9.88

Compact Styling and Beauty

Sunbeam

Mixmaster HAND MIXER
- Thumb-Tip speed control.
- Beater Ejector lets you eject beaters automatically.
- Large full-mix beaters for better mixing results.

Model H-1
7.99
PAY LESS

Family Size
GENERAL ELECTRIC
GRILL and WAFFLE BAKER
3 appliances in one. Grills, fries, and bakes. Automatic signal light.
While Quantities Last **16.88** Model G-45

Osterizer Galaxie
10 SPEED, Push Button
BLENDER
Each speed is clearly defined ... no more guesswork! Stir, puree, whip, grate, mix, chop, grind, liquefy and frappe. Recipe Book included!
PAY LESS **37.99**
Model 641-11

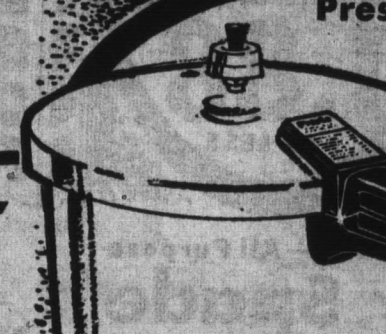

Presto 4-Qt.
PRESSURE COOKER
Cooks 3 to 10 times faster. Even inexpensive meats become tender and delicious.
8.33
Model PCC-4

GENERAL ELECTRIC
"Special" STEAM & DRY IRON
- Fully automatic with fabric dial.
- Weighs only three pounds.
- New beige trim for eye appeal.

7.66
Model F-60

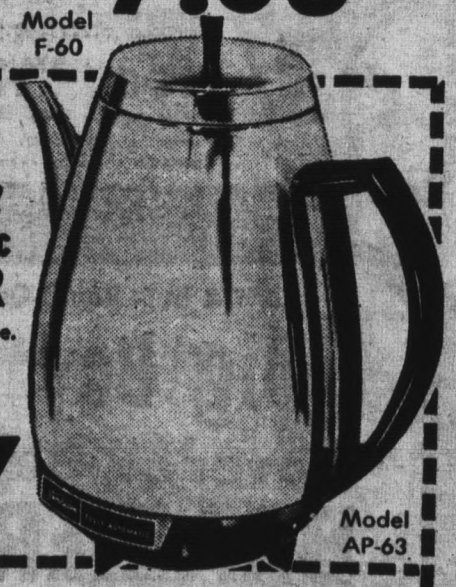

Sunbeam
Radiant Control
2-Slice TOASTER
Adjusts itself to all kinds of bread, toasts to desired shade of browness.
Model T100S
Pay Less **11.44**

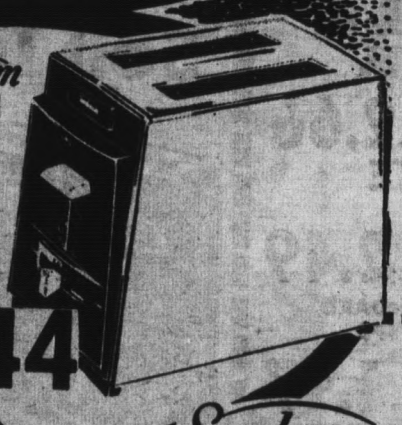

Sunbeam
12-Cup Automatic PERCOLATOR
- Attractive low silhouette style.
- Consistently good coffee every time.
- Twist-lock top
- Pop-up basket.

11.87
Model AP-63

RIVAL Electric
CAN OPENER & KNIFE SHARPENER
Five Year Guarantee
Five color selections with gleaming chrome trim. Opens every size can. Knife sharpener for non-serrated blades.
8.99
Model 766A

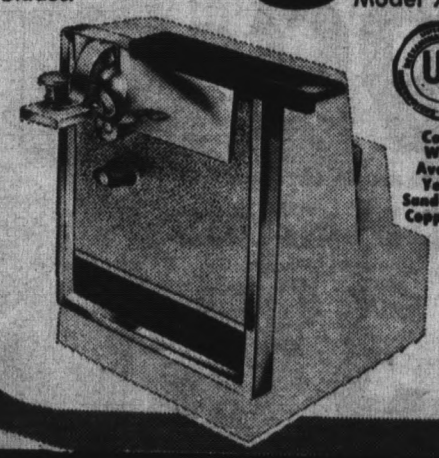

Colors: White, Avocado Yellow Sandalwood Coppertone

Water Pik ORAL HYGIENE APPLIANCE
Model 39
Helps clean teeth ... pulsating jet stream action recommended by thousands of dentists. 4 jet tips.
17.77 PAY LESS

Water Pik Model 37
"DELUXE" ORAL HYGIENE APPLIANCE **21.88**

Model 20228

Proctor 2-Slice TOASTER
Completely automatic toaster. Smart, modern styling. Toasts all breads just the way you like it best.
Pay Less Low Price **7.87**

Appliances Fully Guaranteed By Pay Less and the Manufacturer

SAN FRANCISCO Pay Less-3975 Alemany Blvd. JUST OFF JUNIPERO SERRA

ALOHA days sale

Pay Less Guarantees Every Purchase!

PRICES EFFECTIVE TODAY THRU MON. JULY 22

MODEL 201 L

3 YEAR PICTURE TUBE WARRANTY!

Admiral®

DeLuxe Big Screen COLOR TV

Big 227 Sq. Inches of viewing area. Instant play . . . no waiting for sound or picture. Bright, vivid color or black and white pictures.

1 Year Guarantee On all Parts!

PAY ONLY 16.50 PER MONTH

399.88 PAY LESS

All Major Appliances Fully Guaranteed by both Pay Less & the Manufacturer!

Admiral® MODEL 934

9"* Personal PORTABLE TV

Steel bonded picture tube and front mounted speakers. Fold away monopole antenna. High gain IF amplifier. *9" screen measured diagonally.

1 YEAR PICTURE TUBE WARRANTY!

69.88 PAY LESS

FREE DELIVERY & SERVICE!

90 DAYS SERVICE In Your Home!

MODEL CSF 618

Hotpoint

DE LUXE Side-by-Side Refrigerator-Freezer

FROST FREE Combination with DeLuxe features throughout! Only 32 inches wide. Choice of Avocado, Coppertone, or White!

FREE DELIVERY! PAY LESS

Easy Credit Terms!

PAY ONLY 14.50 PER MONTH

$388

MODEL C 226

G.E. Quality Solid State STEREO

AM/FM-FM Stereo radio and DeLuxe 4-speed automatic record changer. DeLuxe sound control center. "Man-Made" diamond stylus with lifetime protection plan.

PAY ONLY 2.50 PER WEEK!

PAY LESS LOW PRICE **$188**

ALOHA DAYS SALE

6 DAY SALE! TODAY thru July 22

NEW! IRONING BOARD CLOTHES HOLDER

Conveniently holds a dozen garments. Fits all ironing boards. Just clamp on!

COMPARE AT $2.98
Pay Less **1.77**

A REAL TIME SAVER

A tasty treat anytime—
HLH BUTTERFIELD FRENCH FRIED, CRISP POTATO STICKS
1¾-oz. vacuum can
Pay Less Drug Store Special
9c

Pay Less
Guarantees Every Purchase!
© SKAGGS PAY LESS DRUG STORES

Give your meals a Pineapple twist
DOLE PINEAPPLE
Packed in its own natural juice
Choice of
• SLICED
• CRUSHED
• CHUNKS
NO. 2 SIZE CANS
Pay Less **33c** EA.
(A Drug Store special)

DOLE PINEAPPLE JUICE
HAWAIIAN . . . Unsweetened
Flavor-Spun for smoother texture, fresher taste
BIG 46-OZ. CAN
Pay Less **25c**

(A Drug Store Special)

CHUN KING CHINESE FOODS
In Family size, Divider Packs
Choice of
• CHICKEN CHOW MEIN
• BEEF CHOP SUEY
• PORK CHOP SUEY
The $1.19, 44-OZ. PACKS
Pay Less **77c** Ea.

WESTCLOX "Siesta" ALARM CLOCK
KEY WOUND . . . Luminous
Full numeral luminous dial and hands; sweep alarm indicator. Metal case, 4½" high. In Ivory, Blue or Green.
In Pay Less Camera Depts.
Compare at $4.98
2.47 This Sale!

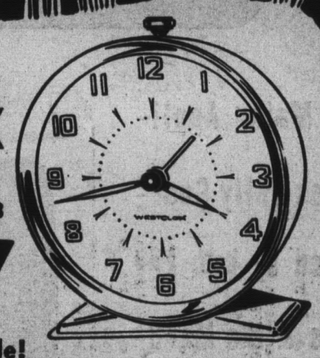

Model 4355

SOLID STATE AM/FM STEREO MULTIPLEX RADIO
24 Transistors . . . INSTANT PLAY
Full stage tone control. AFC for FM. Slide Rule Vernier Tuning, Stereo Eye Tuning Meter. Two matched speakers. External FM Antenna Dipole included.
CAMERA DEPT. SPECIAL!
Compare at $79.95
Pay Less this Sale—
57.77

Flea-proof Your Pets—
SENTRY DOG & CAT FLEA COLLARS
Kills Fleas for 3 months . . .
One size collar fits all.
by SERGEANT

Compare at $1.98
This Sale—
1.23 each
PAY LESS

TAMPA CUBS CIGARS
Straights size . . .
Blended wrapper. Mild, sweet flavor. Great taste sensation!
The $2.50 box of 50
Pay Less **1.77**

PARSON'S AMMONIA
Choice of **SUDSY** or **CLEAR**
New, Big 56-oz. plastic jug . . .
Pay Less **33c**

So kind to your hands—
Sweet-Heart DISHWASHING LIQUID
The 49c, 22-oz. Plastic bottle
Pay Less **21c**